

NEW MEXICO OIL CONSERVATION COMMISSION

Well Location and Acreage Dedication Plat

Section A.

Date May 22, 1959

Operator Skelly Oil Company Lease Navajo NM  
Well No. 2 Unit Letter A Section 33 Township 32 North Range 17 West NMPM  
Located 1980 Feet From South Line, 1980 Feet From West Line  
County San Juan G. L. Elevation \_\_\_\_\_ Dedicated Acreage 4.0 Acres  
Name of Producing Formation Gallup Pool Gallup Sand (Gallup No.)

1. Is the Operator the only owner\* in the dedicated acreage outlined on the plat below?  
Yes A No \_\_\_\_\_
2. If the answer to question one is "no," have the interests of all the owners been consolidated by communitization agreement or otherwise? Yes \_\_\_\_\_ No \_\_\_\_\_. If answer is "yes,"  
Type of Consolidation \_\_\_\_\_
3. If the answer to question two is "no," list all the owners and their respective interests below:

Owner

Land Description



Section. B

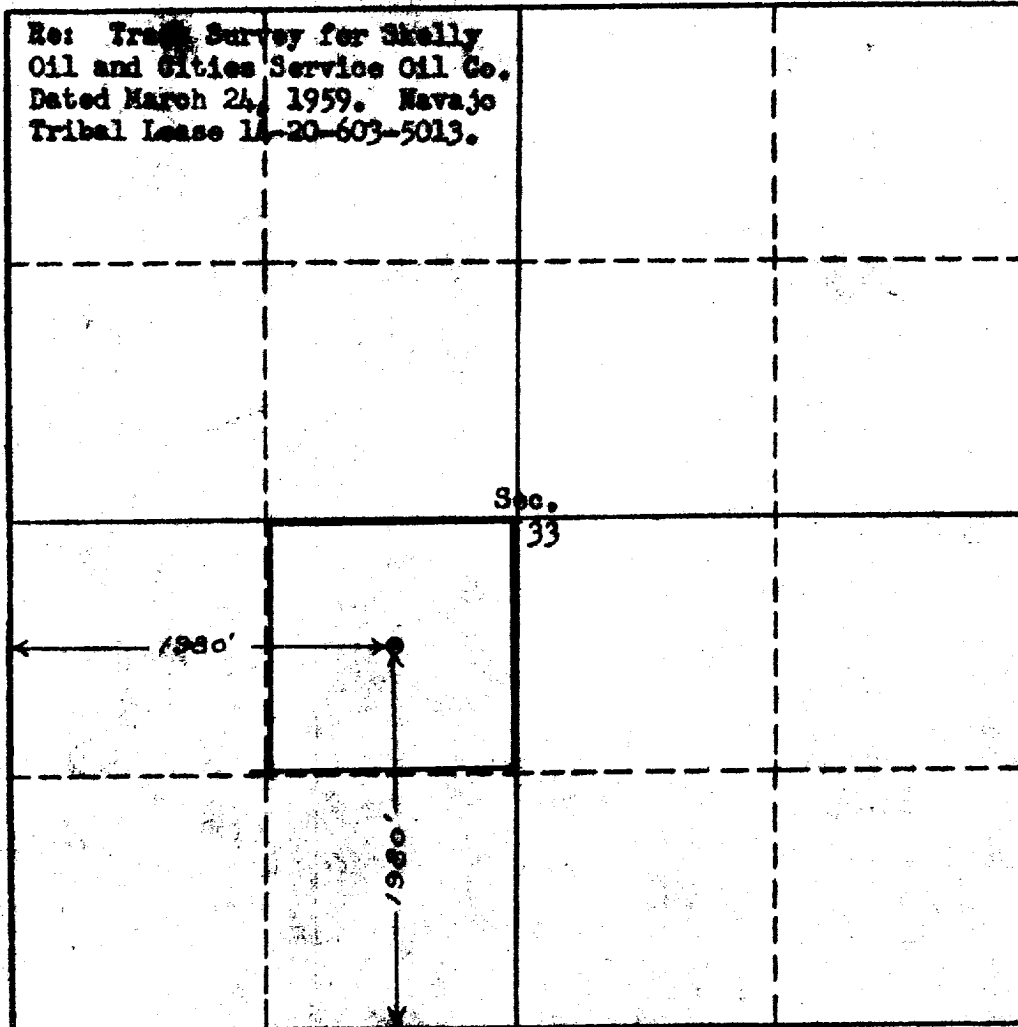

This is to certify that the information in Section A above is true and complete to the best of my knowledge and belief.

SKELLY OIL COMPANY

(Operator)

(Signed) P. E. Cosper  
(Representative)

San 435 - Farmington, New Mexico  
Address

This is to certify that the well location shown on the plat in Section A was obtained from field notes of a survey made by me or under my supervision and that the same is true and correct to the best of my knowledge and belief.

Date Surveyed May 15, 1959

Ernest V. Echobawk  
Ernest V. Echobawk  
Registered Land Surveyor.

Certificate No. 1545

