

**(SUBMIT IN TRIPLICATE)**

UNITED STATES  
DEPARTMENT OF THE INTERIOR  
GEOLOGICAL SURVEY

Land Office Santa Fe  
Lease No. B-11124-24  
Unit "B"

## SUNDRY NOTICES AND REPORTS ON WELLS

NOTICE OF INTENTION TO DRILL	I	SUBSEQUENT REPORT OF WATER SHUT-OFF	RECEIVED
NOTICE OF INTENTION TO CHANGE PLANS		SUBSEQUENT REPORT OF SHOOTING OR ACIDIZING	
NOTICE OF INTENTION TO TEST WATER SHUT-OFF		SUBSEQUENT REPORT OF ALTERING CASING	
NOTICE OF INTENTION TO RE-DRILL OR REPAIR WELL		SUBSEQUENT REPORT OF RE-DRILLING OR REPAIR	SEP 1950
NOTICE OF INTENTION TO SHOOT OR ACIDIZE		SUBSEQUENT REPORT OF ABANDONMENT	
NOTICE OF INTENTION TO PULL OR ALTER CASING		SUPPLEMENTARY WELL HISTORY	
NOTICE OF INTENTION TO ABANDON WELL			U.S. GEOLOGICAL SURVEY

(INDICATE ABOVE BY CHECK MARK NATURE OF REPORT, NOTICE, OR OTHER DATA)

September 25, 1959

Wright State  
Well No. 1 / is located 1000 ft. from  $\begin{Bmatrix} N \\ S \end{Bmatrix}$  line and 1780 ft. from  $\begin{Bmatrix} E \\ W \end{Bmatrix}$  line of sec. 36

NW/4 NE/4 Sec. 36 ( $\frac{1}{4}$ Sec. and Sec. No.)	32N (Twp.)	13W (Range)	N.M.P.M. (Meridian)
Wildcat (Field)	SAN JUAN (County or Subdivision)	New Mexico (State or Territory)	

The elevation of the derrick floor above sea level is 5836 ft. GL

## DETAILS OF WORK

(State names of and expected depths to objective sands; show sizes, weights, and lengths of proposed casings; indicate mud logging points, and all other important proposed work)

We propose to: Set 10-3/4" surface at 300' cemented to surface Rotary drill with mud to approximately 6950' T.D. The objective sand is the Dakota anticipated at approximately 6682. Set 5 1/2" casing to T.D. cemented with 250 sacks and frac the well to stimulate production.

**I understand that this plan of work must receive approval in writing by the Geological Survey before operations may be commenced.**

Company SOUTHERN UNION GAS COMPANY

Address P. O. Box 815

Farmington, New Mexico

By Anthony A. Williams

Title Drilling Superintendent

NEW MEXICO OIL CONSERVATION COMMISSION  
Well Location and Acreage Dedication Plat

Section A.

Date September 24, 1959

Operator Southern Union Gas Company Lease Wright State  
Well No. 1 Unit Letter B Section 36 Township 32 North Range 13 West, NMPM  
Located 1000 Feet From North Line, 1780 Feet From East Line  
County San Juan G. L. Elevation 5836 Dedicated Acreage 320 Acres  
Name of Producing Formation Dakota Pool Wildcat

1. Is the Operator the only owner\* in the dedicated acreage outlined on the plat below?  
Yes \_\_\_\_\_ No X.
2. If the answer to question one is "no," have the interests of all the owners been consolidated by communitization agreement or otherwise? Yes X No \_\_\_\_\_. If answer is "yes," Type of Consolidation communitization
3. If the answer to question two is "no," list all the owners and their respective interests below:

Owner

Land Description



Section B

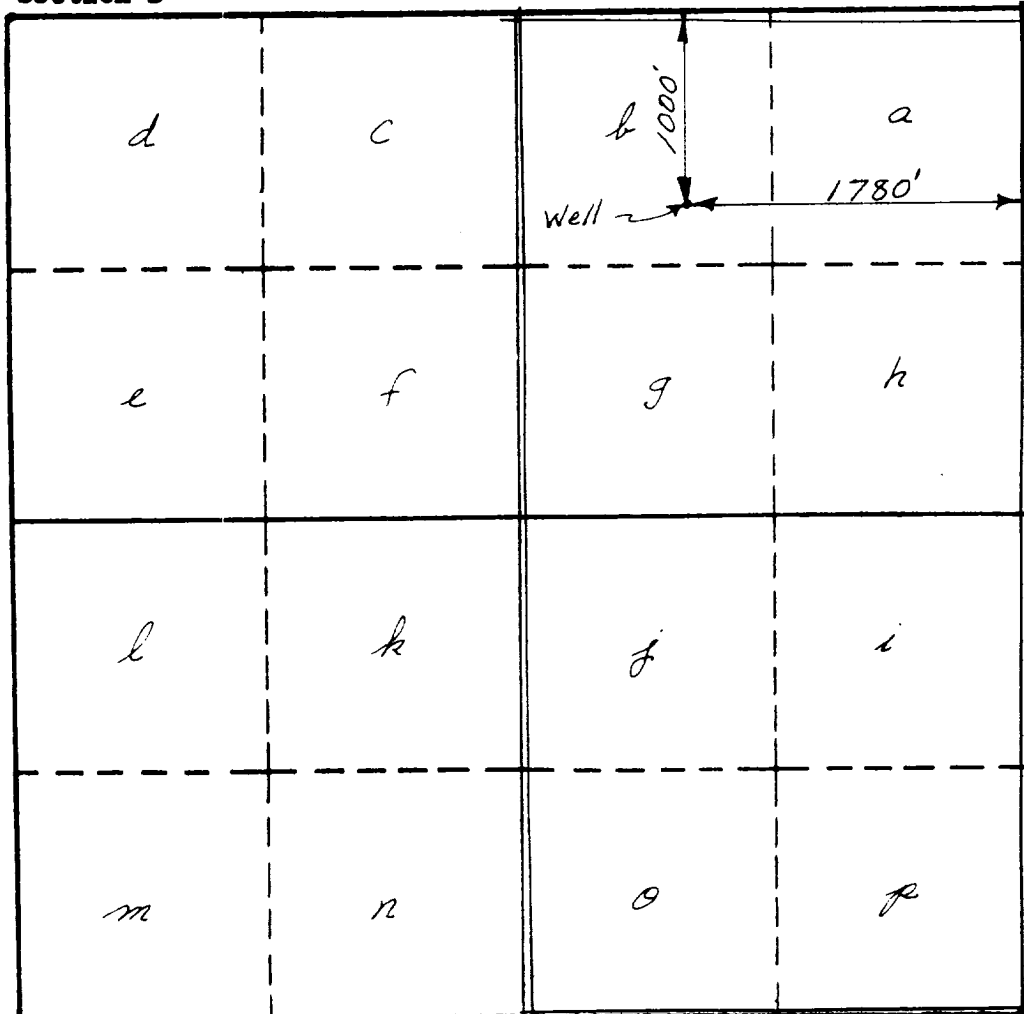

This is to certify that the information in Section A above is true and complete to the best of my knowledge and belief.

SOUTHERN UNION GAS COMPANY

(Operator)

Charles B. Haveline

(Representative)

P. O. Box 815

Farmington, New Mexico

Address

This is to certify that the well location shown on the plat in Section B was plotted from field notes of actual surveys made by me or under my supervision and that the same is true and correct to the best of my knowledge and belief.

Date Surveyed September 23, 1959

C. P. Potts  
Registered Professional  
Engineer and/or Land Surveyor.

Certificate No. 3081

