

## NEW MEXICO OIL CONSERVATION COMMISSION

## Well Location and Acreage Dedication Plat

## SECTION A.

Date October 18, 1963

Operator Skelly Oil Company Lease Navajo "M"  
 Well No. 11 Unit Letter G Section 34 Township 32 North Range 17 West NMPM  
 Located 1720 Feet From North Line, 1750 Feet From East Line  
 County San Juan G. L. Elevation 5881 Dedicated Acreage 40 Acres  
 Name of Producing Formation Gallup Pool Many Rocks Gallup

1. Is the Operator the only owner\* in the dedicated acreage outlined on the plat below? Yes X No
2. If the answer to question One is "No," have the interests of all the owners been consolidated by communitization agreement or otherwise? Yes        No        If answer is "Yes," Type of Consolidation
3. If the answer to question Two is "No," list all the owners and their respective interests below:

OWNER

## SECTION B.

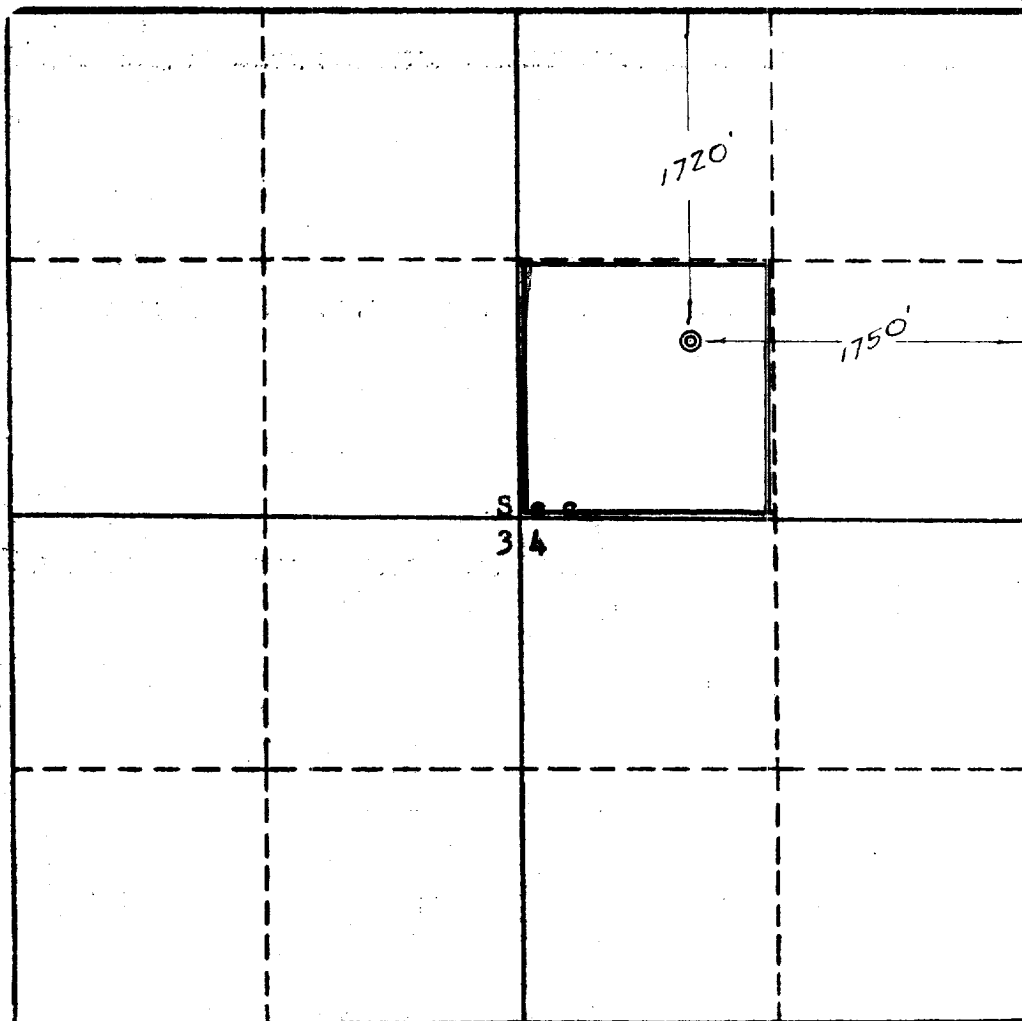

RECEIVED

OCT 21 1963

OIL CON. COM.  
DIST. 3

This is to certify that the information in Section A above is true and complete to the best of my knowledge and belief.

SKELLY OIL COMPANY

(OPERATOR)

*J. W. George*  
 (REPRESENTATIVE)

Box 730, Hobbs, New Mexico

(ADDRESS)

This is to certify that the well location shown on the plat in Section B was plotted from field notes of actual surveys made by me or under my supervision and that the same is true and correct to the best of my knowledge and belief.

Date Surveyed Oct. 15, 1963

**Four States Engineering Co.**  
 FARMINGTON, NEW MEXICO

*Ernest V. Cookshaw*  
 REGISTERED ENGINEER OR  
 LAND SURVEYOR

Certificate No. 3602