

NEW MEXICO OIL CONSERVATION COMMISSION

~~XXXXXXXXXXXX~~ Acreage Dedication Plat

Section A.

Date April 14, 1958

Operator Aztec Oil & Gas Company Lease Culpepper-Martin  
Well No. 2 Unit Letter P Section 30 Township 32N Range 12W NMPM  
Located 990 Feet From South Line, 990 Feet From East Line  
County San Juan G. L. Elevation 5846.4 Dedicated Acreage 316.0 Acres  
Name of Producing Formation Mesaverde Pool Blanco Mesaverde

1. Is the Operator the only owner\* in the dedicated acreage outlined on the plat below?  
Yes X No       .
2. If the answer to question one is "no," have the interests of all the owners been consolidated by communitization agreement or otherwise? Yes        No       . If answer is "yes," Type of Consolidation
3. If the answer to question two is "no," list all the owners and their respective interests below:

cc: Southern Union Gathering Company, Dallas, Tex.  
Aztec Oil & Gas Company, Farmington, N.M.  
Land Description

Owner

Section B

N 86° 58' W

Supercedes plat of March 4, 1954  
dedicating E/2 or 320 acres.

This is to certify that the  
information in Section A  
above is true and complete  
to the best of my knowledge  
and belief.

Aztec Oil & Gas Company  
(Operator)

Walter Martin  
(Representative)

920 Mercantile Securities Bldg.  
Address Dallas, Texas

This is to certify that the  
well location shown on the  
plat in Section B was plotted  
from field notes of actual  
surveys made by me or under  
my supervision and that the  
same is true and correct to  
the best of my knowledge and  
belief.

Date Surveyed January 12, 1950

/s/ H. H. Miller  
Registered Professional  
Engineer and/or Land Surveyor.

Certificate No.         
(See instructions for completing this form on the reverse side)

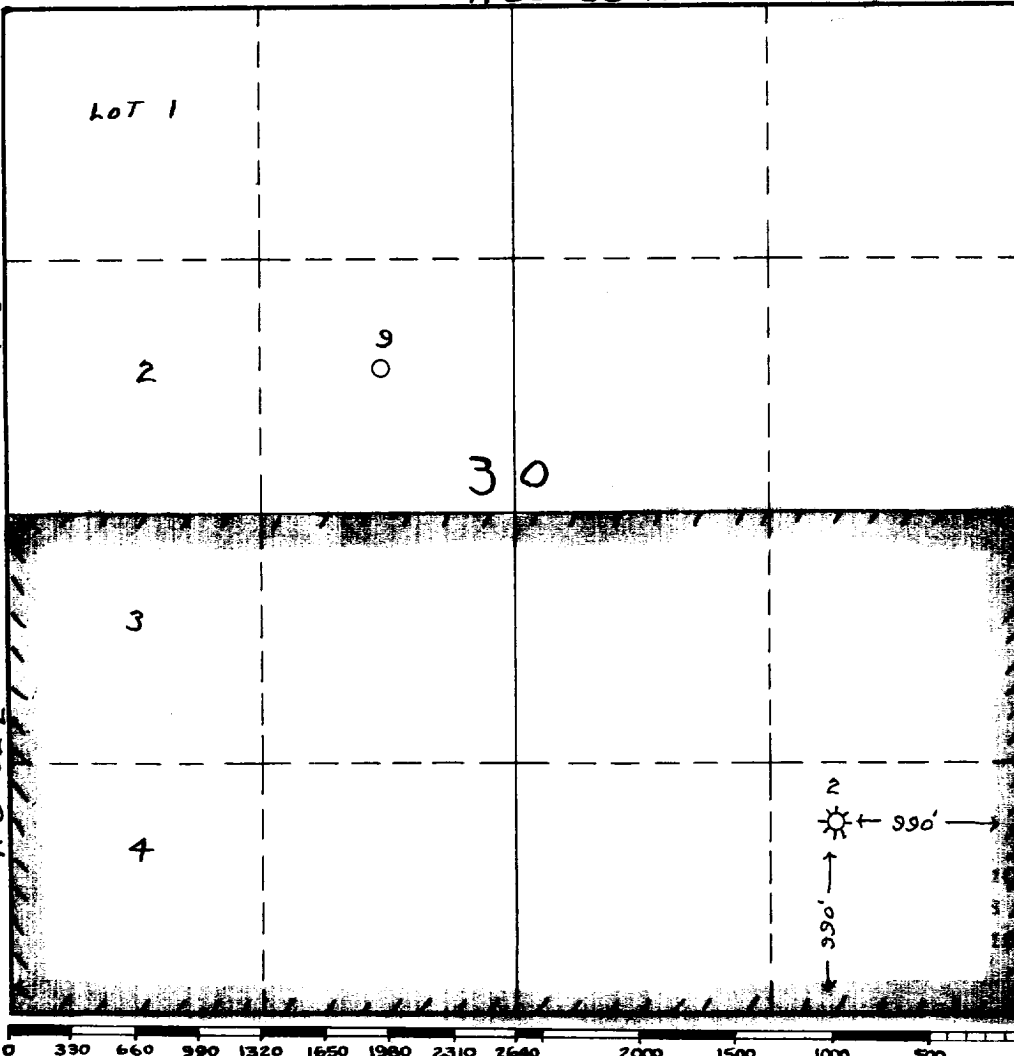

**INSTRUCTIONS FOR COMPLETION:**

1. Operator shall furnish and certify to the information called for in Section A.
2. Operator shall outline the dedicated acreage for both oil and gas wells on the plat in Section B.
3. A registered professional engineer or land surveyor registered in the State of New Mexico or approved by the Commission shall show on the plat the location of the well and certify this information in the space provided.
4. All distances shown on the plat must be from the outer boundaries of Section.
5. If additional space is needed for listing owners and their respective interests as required in question 3, Section A, please use space below

[illegible]

\* "Owner" means the person who has the right to drill into and to produce from any pool and to appropriate the production either for himself or for himself and another. (65-3-29 (e) NMSA 1953 Comp.)