

NEW MEXICO OIL CONSERVATION COMMISSION
Santa Fe, New Mexico

Form C-101
Revised (12/1/55)

NOTICE OF INTENTION TO DRILL

Notice must be given to the District Office of the Oil Conservation Commission and approval obtained before drilling or recompletion begins. If changes in the proposed plan are considered advisable, a copy of this notice showing such changes will be returned to the sender. Submit this notice in QUINTUPLICATE. One copy will be returned following approval. See additional instructions in Rules and Regulations of the Commission. If State Land submit 6 Copies Attach Form C- 128 in triplicate to first 3 copies of form C-101

Denver, Colorado

December 4, 1959

(Place)

(Date)

OIL CONSERVATION COMMISSION
SANTA FE, NEW MEXICO

Gentlemen:

You are hereby notified that it is our intention to commence the Drilling of a well to be known as
CONSOLIDATED OIL & GAS, INC.

(Company or Operator)

1

N

RIPLEY

, Well No., in The well is

(Lease)

990

South

1712 (Unit)

located feet from the line and feet from the

West

26

32N

13W

Blanco Mesa Verde, T., R., NMPM.

Undesignated Dakota

San Juan

(GIVE LOCATION FROM SECTION LINE)

Pool, County

If State Land the Oil and Gas Lease is No.

C.W. Ripley

If patented land the owner is

Address..... Box 545, Winnemucca, Nevada

We propose to drill well with drilling equipment as follows:
use mud to 4800, thence gas or mud to T.D.

Rotory - surface to T.D.,

The status of plugging bond is

Blanket

Drilling Contractor..... Huron Drilling Company

We intend to complete this well in the..... Dakota
formation at an approximate depth of..... 6900 feet.

CASING PROGRAM

We propose to use the following strings of Casing and to cement them as indicated:

Size of Hole	Size of Casing	Weight per Foot	New or Second Hand	Depth	Sacks Cement
15"	10-3/4	32.75	New	200	200
9"	7	20 & 23	New	4800	250
6-3/4"	4 1/2	9.5 & 11.6	New	6900	250

If changes in the above plans become advisable we will notify you immediately.

ADDITIONAL INFORMATION (If recompletion give full details of proposed plan of work.)

This well is programed as a Mesa Verde-Dakota Dual Completion

Approved.....
Except as follows:

12-7, 1959

Sincerely yours,

CONSOLIDATED OIL & GAS, INC.

(Company or Operator)

By.....

Production Manager

Position.....

Send Communications regarding well to

Consolidated Oil & Gas, Inc.

Name..... B312 Denver U.S. Nat'l. Bank Bldg.,

Address..... Denver 2, Colorado

OIL CONSERVATION COMMISSION

By.....

INVESTIGATION COMMISSION		
DISTRICT OFFICE		
NO. 1		
NO. 2		
NO. 3		
NO. 4		
NO. 5		
NO. 6		
NO. 7		
NO. 8		
NO. 9		
NO. 10		
NO. 11		
NO. 12		
NO. 13		
NO. 14		
NO. 15		
NO. 16		
NO. 17		
NO. 18		
NO. 19		
NO. 20		
NO. 21		
NO. 22		
NO. 23		
NO. 24		
NO. 25		
NO. 26		
NO. 27		
NO. 28		
NO. 29		
NO. 30		
NO. 31		
NO. 32		
NO. 33		
NO. 34		
NO. 35		
NO. 36		
NO. 37		
NO. 38		
NO. 39		
NO. 40		
NO. 41		
NO. 42		
NO. 43		
NO. 44		
NO. 45		
NO. 46		
NO. 47		
NO. 48		
NO. 49		
NO. 50		
NO. 51		
NO. 52		
NO. 53		
NO. 54		
NO. 55		
NO. 56		
NO. 57		
NO. 58		
NO. 59		
NO. 60		
NO. 61		
NO. 62		
NO. 63		
NO. 64		
NO. 65		
NO. 66		
NO. 67		
NO. 68		
NO. 69		
NO. 70		
NO. 71		
NO. 72		
NO. 73		
NO. 74		
NO. 75		
NO. 76		
NO. 77		
NO. 78		
NO. 79		
NO. 80		
NO. 81		
NO. 82		
NO. 83		
NO. 84		
NO. 85		
NO. 86		
NO. 87		
NO. 88		
NO. 89		
NO. 90		
NO. 91		
NO. 92		
NO. 93		
NO. 94		
NO. 95		
NO. 96		
NO. 97		
NO. 98		
NO. 99		
NO. 100		

NEW MEXICO OIL CONSERVATION COMMISSION
WELL LOCATION AND ACREAGE DEDICATION PLAT

FORM C-128
Revised 5/1/57

SEE INSTRUCTIONS FOR COMPLETING THIS FORM ON THE REVERSE SIDE

SECTION A

Operator CONSOLIDATED OIL AND GAS CORPORATION		Lease RIPLEY		Well No. 1
Unit Letter N	Section 26	Township 32 NORTH	Range 13 WEST	County SAN JUAN

Actual Footage Location of Well: 990 feet from the SOUTH line and 1712 feet from the WEST line				
Ground Level Elev. 5944.0	Producing Formation Mesa Verde-Dakota Dual	Pool Blanco Mesa Verde Undesignated Dakota	Dedicated Acreage: 320 Acres	

Ref: GLO plat dated 9 July 1954

1. Is the Operator the only owner in the dedicated acreage outlined on the plat below? YES _____ NO X. ("Owner" means the person who has the right to drill into and to produce from any pool and to appropriate the production either for himself or for himself and another. (65-3-29 (e) NMSA 1935 Comp.)
2. If the answer to question one is "no," have the interests of all the owners been consolidated by communitization agreement or otherwise? YES X NO _____. If answer is "yes," Type of Consolidation Communitization Agreement
3. If the answer to question two is "no," list all the owners and their respective interests below:

Owner	Land Description

SECTION B

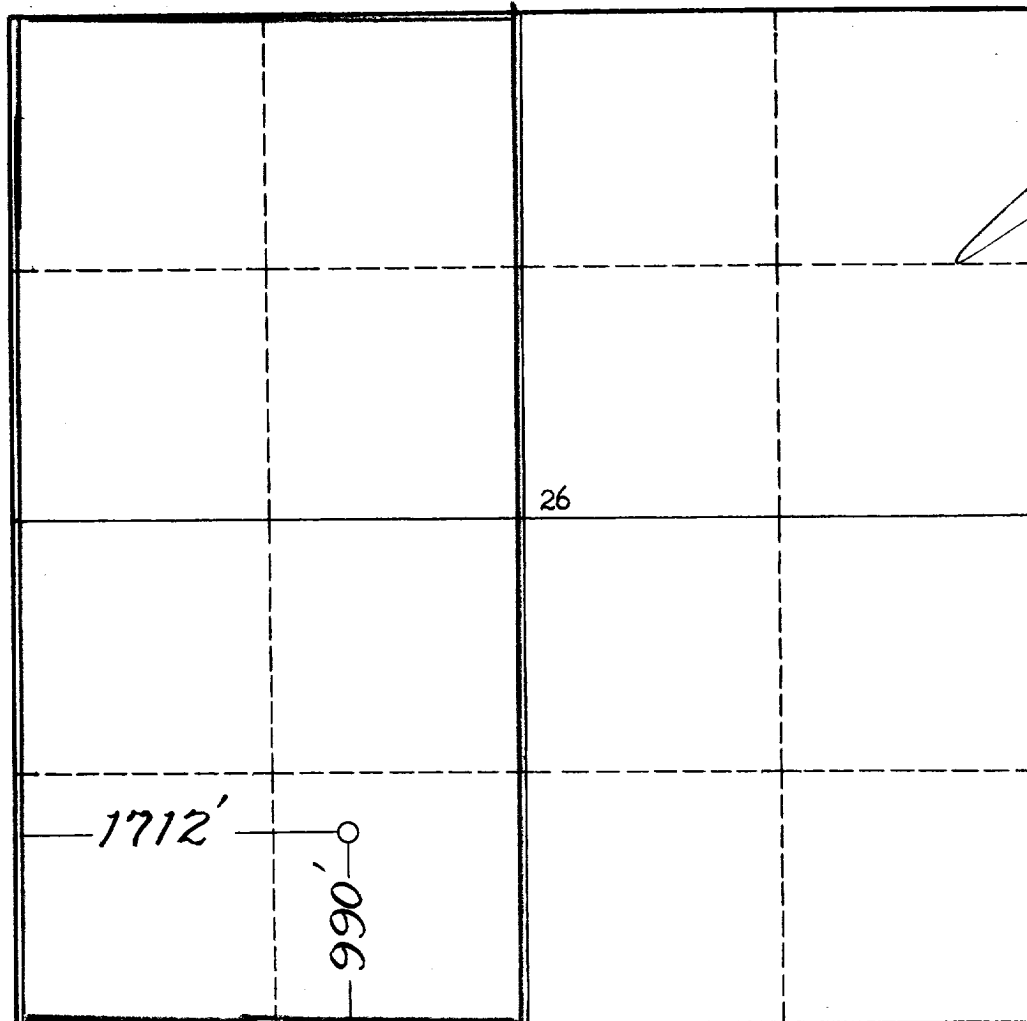

CERTIFICATION

I hereby certify that the information in SECTION A above is true and complete to the best of my knowledge and belief.

George E. Farmar
Name
George E. Farmar
Position
Production Manager
Company
Consolidated Oil & Gas, Inc.
Date
12/4/59

I hereby certify that the well location shown on the plat in SECTION B was plotted from field notes of actual surveys made by me or under my supervision, and that the same is true and correct to the best of my knowledge and belief.

Date Surveyed
14 December 1957
Registered Professional Engineer and/or Land Surveyor
James P. Leese
James P. Leese
Certificate No. **1463**

INSTRUCTIONS FOR COMPLETION OF FORM C-128

1. Operator shall furnish and certify to the information called for in Section A.
2. Operator shall outline the dedicated acreage for *both* oil and gas wells on the plat in Section B.
3. A registered professional engineer or land surveyor registered in the State of New Mexico or approved by the Commission shall show on the plat the location of the well and certify this information in the space provided.
4. All distances shown on the plat must be from the outer boundaries of the Section.
5. If additional space is needed for listing owners and their respective interests as required in question 3 of Section A, please use space below.