

**UNITED STATES  
DEPARTMENT OF THE INTERIOR  
BUREAU OF LAND MANAGEMENT**  
Sundry Notices and Reports on Wells

FEB 25 11 18:00

1. Type of Well  
Oil

2. Name of Operator  
Texas Pacific Oil & Gas Co., C/O Joseph E. Seagrams & Sons, Inc.

3. Address & Phone No. of Operator  
800 3<sup>rd</sup> Ave., New York City, NY 10022-7699

4. Location of Well, Footage, Sec., T, R, M  
625' FSL and 2000' FEL Sec.27, T-32-N, R-17-W, NMPM

5. Lease Number  
14-20-603-5012

6. If Indian, All. or  
Tribe Name  
Navajo

7. Unit Agreement Name  
N/A

8. Well Name & Number  
Navajo #3X

9. API Well No.  
30-045-1123300

10. Field and Pool  
Many Rocks

11. County & State  
San Juan County, NM

12. CHECK APPROPRIATE BOX TO INDICATE NATURE OF NOTICE, REPORT, OTHER DATA

Type of Submission	Type of Action	
<input checked="" type="checkbox"/> Notice of Intent	<input checked="" type="checkbox"/> Abandonment	<input type="checkbox"/> Change of Plans
<input type="checkbox"/> Subsequent Report	<input type="checkbox"/> Recompletion	<input type="checkbox"/> New Construction
<input type="checkbox"/> Final Abandonment	<input type="checkbox"/> Plugging Back	<input type="checkbox"/> Non-Routine Fracturing
	<input type="checkbox"/> Casing Repair	<input type="checkbox"/> Water Shut off
	<input type="checkbox"/> Altering Casing	<input type="checkbox"/> Conversion to Injection
	<input type="checkbox"/> Other -	

13. Describe Proposed or Completed Operations

Texas Pacific Oil and Gas Co., proposes to Plug and Abandon this well per the attached procedure and diagram.

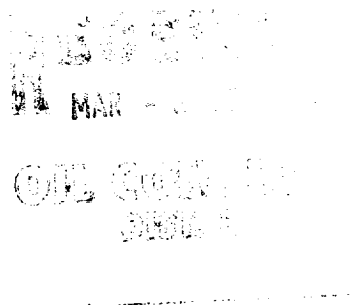

14. I hereby certify that the foregoing is true and correct.

Signed William F. Clark Title Contractor Date 2/24/97  
William F. Clark, A-Plus Well Service

(This space for Federal or State Office use)  
APPROVED BY /s/ Duane W. Spencer Title \_\_\_\_\_ Date FEB 27 1997  
CONDITION OF APPROVAL, if any:

# Navajo #3X - 27

## Proposed P&A

Many Rocks Gallup

625'S, 2000'E Sec 27, T-32-N, R-17-W, San Juan County, NM

Today's Date: 2/18/96

Spud: 1/4/63

Completed: 1/22/63

Point Lookout @ Surface

Gallup @ 1392'

Sanostee @ 1732'

6-3/4" Hole

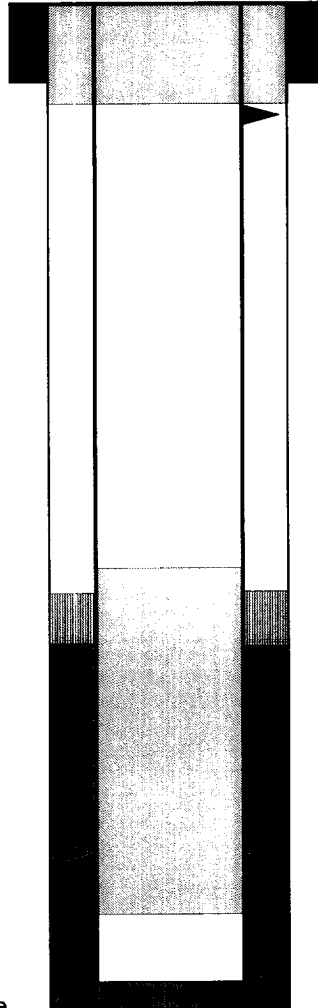

TD 1805'

8-5/8" 24# CF&I Casing Set @ 30'  
Cmt with 6 sxs (Circulated to Surface)

Perforate at 80'

Plug #3 80' - Surface  
Cmt with 23 sxs Class B.

TOC @ 1446' (Calc, 100%)

TOC @ 1530' (Calc, 75%)

Packer @ 1705'

Plug #1 1770' - 1342'  
Cmt with 62 sxs Class B  
(50% excess, long plug)

Gallup Perforations:  
1713' - 1720'

5" 11.5# J-55 Csg @ 1768'  
Cemented with 25 sxs

### Well History:

8-5/8" 24# CF&I surface csg set at 30' cemented to surface with 6 sxs

5" 11.5# J-55 csg set at 1768' w/25 sxs with 12.5# gilsonite (assumed).

Gallup zone perforated 1713' - 1720' with 4 SPF .

Baker Model "A" Tension Packer @ 1705'

### Proposed Plugging Procedure:

1. Release packer and POH with tubing; LD packer. RIH with tubing. Plug #1 from 1770' to 1342' with 62 sxs Class B cement. POH with tubing.
2. WOC and tag cement. Pressure test casing to 300#. POH with tubing.
3. Perforate 2 squeeze holes at 80'. Establish circulation out bradenhead. Mix and pump 23 sxs Class B cement from 80' to surface, circulate good cement out bradenhead.
4. WOC, cut off wellhead and install P&A marker.