

(SUBMIT IN TRIPLICATE)

Indian Agency Navajo Tribal

UNITED STATES
DEPARTMENT OF THE INTERIOR
GEOLOGICAL SURVEY

14-20-603-1058

Allottee _____

Lease No. Bita Peak

SUNDRY NOTICES AND REPORTS ON WELLS

NOTICE OF INTENTION TO DRILL _____	SUBSEQUENT REPORT OF WATER SHUT-OFF _____	
NOTICE OF INTENTION TO CHANGE PLANS _____	SUBSEQUENT REPORT OF SHOOTING OR ACIDIZING _____	
NOTICE OF INTENTION TO TEST WATER SHUT-OFF _____	SUBSEQUENT REPORT OF ALTERING CASING _____	
NOTICE OF INTENTION TO REDRILL OR REPAIR WELL _____	SUBSEQUENT REPORT OF REDRILLING OR REPAIR _____	
NOTICE OF INTENTION TO SHOOT OR ACIDIZE _____	SUBSEQUENT REPORT OF ABANDONMENT _____	
NOTICE OF INTENTION TO PULL OR ALTER CASING _____	SUPPLEMENTARY WELL HISTORY _____	X
NOTICE OF INTENTION TO ABANDON WELL _____		

(INDICATE ABOVE BY CHECK MARK NATURE OF REPORT, NOTICE, OR OTHER DATA)

April 1, 19 57

Well No. 2 is located 1750 ft. from N line and 1738.02 ft. from E line of sec. 26

<u>NE Section 26</u> ($\frac{1}{4}$ Sec. and Sec. No.)	<u>32N</u> (Twp.)	<u>21W</u> (Range)	<u>N.M.P.M.</u> (Meridian)
<u>Wildcat</u> (Field)	<u>San Juan</u> (County or Subdivision)	<u>New Mexico</u> (State or Territory)	

The elevation of the derrick floor above sea level is 5030 ft.

DETAILS OF WORK

(State names of and expected depths to objective sands; show sizes, weights, and lengths of proposed casings; indicate mudding jobs, cementing points, and all other important proposed work)

This plat is re-issued to show corrected footages.

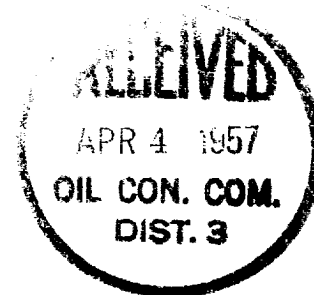

I understand that this plan of work must receive approval in writing by the Geological Survey before operations may be commenced.

Company El Paso Natural Gas Company

Address Box 997

Farmington, New Mexico

By Original Signed EWELL N. WALSH

Title Petroleum Engineer

NEW MEXICO
OIL CONSERVATION COMMISSION

Form O-12a

WELL LOCATION AND/OR GAS PRODUCTION PLAT

DATE AUGUST 24, 1956

BY EL PASO NATURAL GAS COMPANY BITA PEAK NAV. TRIBAL 14-20-603-1058

SECTION 2 TOWNSHIP 26 RANGE 32-N COUNTY 21-W

NE 1750 NORTH 1738.02 EAST 5020

SAN JUAN

5020

WILDCAT

160 ACRES
(1951 PLAT)

Note: All distances are to the center boundaries of section.

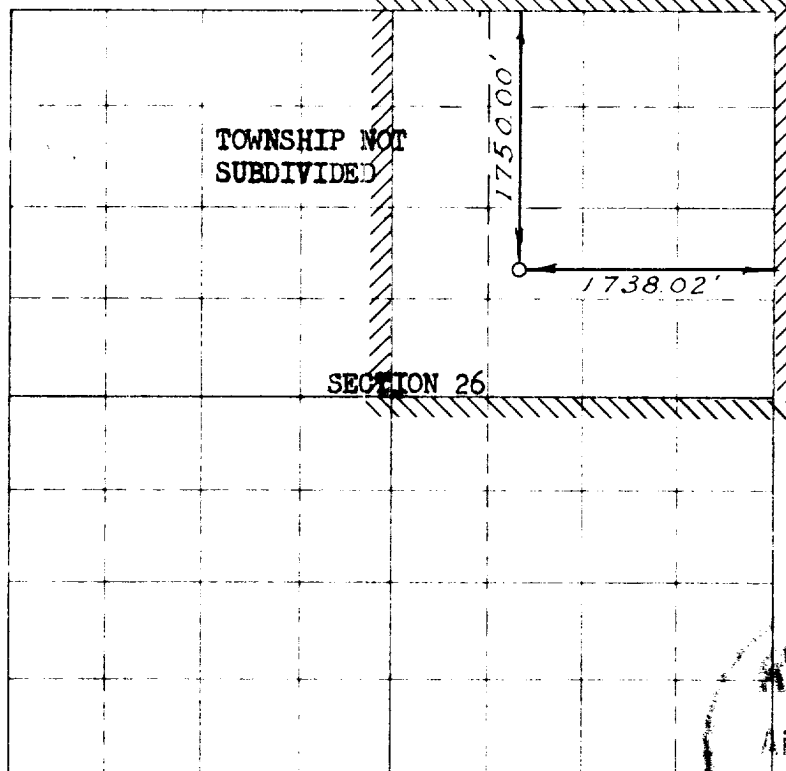

Scale 1 inch = equal 1 mile

NOTE

This section of
form is to be used
for gas wells only



This is to certify that the above plat was prepared from
field notes of actual surveys made by me or under my
supervision and that the same are true and correct to the
best of my knowledge and belief.

Date Surveyed AUGUST 23, 1956

E. O. Tracker
Registered Professional Engineer and/or Land Surveyor

1. Is this well a Dry Comp.
Yes _____ No X

2. If the answer to Question 1
is yes, are there any other fully
completed wells within the
dedicated acreage.

Yes _____ No _____

Original Signed EWELL N. WATSON
Name _____

Position Petroleum Engineer

Representing El Paso Natural Gas

Address Box 997 - Farmington, N.M.

Seal

Farmington, New Mexico

NOTE: THIS PLAT IS RE-ISSUED TO SHOW CORRECTED FOOTAGES. 12 27 86
NOTE: THIS PLAT IS RE-ISSUED TO SHOW CORRECTED FOOTAGES. 3 28 87