

(SUBMIT IN TRIPLICATE)

Indian Agency **NAVAJO TRIBAL**

UNITED STATES  
DEPARTMENT OF THE INTERIOR  
GEOLOGICAL SURVEY

Allottee \_\_\_\_\_

Lease No. **14-20-403-3012**

<b>X</b>	<b>27</b>		

**SUNDRY NOTICES AND REPORTS ON WELLS**

NOTICE OF INTENTION TO DRILL _____	<input checked="" type="checkbox"/>	SUBSEQUENT REPORT OF WATER SHUT-OFF _____
NOTICE OF INTENTION TO CHANGE PLANS _____		SUBSEQUENT REPORT OF SHOOTING OR ACIDIZING _____
NOTICE OF INTENTION TO TEST WATER SHUT-OFF _____		SUBSEQUENT REPORT OF ALTERING CASING _____
NOTICE OF INTENTION TO REDRILL OR REPAIR WELL _____		SUBSEQUENT REPORT OF REDRILLING OR REPAIR _____
NOTICE OF INTENTION TO SHOOT OR ACIDIZE _____		SUBSEQUENT REPORT OF ABANDONMENT _____
NOTICE OF INTENTION TO PULL OR ALTER CASING _____		SUPPLEMENTARY WELL HISTORY _____
NOTICE OF INTENTION TO ABANDON WELL _____		

(INDICATE ABOVE BY CHECK MARK NATURE OF REPORT, NOTICE, OR OTHER DATA)

**August 19**, 19 **63**

**NAVAJO**  
Well No. **8-27** is located **2300** ft. from **[N]** line and **920** ft. from **[W]** line of sec. **27**  
**SW NW 27** **23N** **17W** **NMP**  
(1/4 Sec. and Sec. No.) (Twp.) (Range) (Meridian)  
**MANY ROCKS** **SAN JUAN** **NEW MEXICO**  
(Field) (County or Subdivision) (State or Territory)

The elevation of the derrick floor above sea level is **3519** ft.

**DETAILS OF WORK**

(State names of and expected depths to objective sands; show sizes, weights, and lengths of proposed casings; indicate casing points, and all other important proposed work)

**Objective horizon: Gallup Sandstone at approx. 1240'.**

**Anticipated TD: 1300' in Carlile Shale.**

**Will drill 12-1/4" surface hole and set 1 joint (30') surface casing and cement to surface.**

**Plan to run 1300' of 4-1/2" casing in the 6-3/4" hole and cement with 35 sz regular and sand-oil frac with 40,000 gallons lease crude and 30,000 lbs. sand.**



I understand that this plan of work must receive approval in writing by the Geological Survey before operations may be commenced.

Company **CURTIS J. LITTLE**

Address **2929 MONTE VISTA, NE**

**ALBUQUERQUE, NEW MEXICO**

By *Curtis J. Little*  
Title **OPERATOR**

NEW MEXICO OIL CONSERVATION COMMISSION  
Well Location and Acreage Dedication Plat

## SECTION A.

Date August 15, 1963

Operator Curtis J. Little Lease None  
 Well No. 8-27 Unit Letter B Section 27 Township 32 North Range 17 West NMPM  
 Located 2300 Feet From North Line, 920 Feet From West Line  
 County San Juan G. L. Elevation 5519 Dedicated Acreage 40 Acres  
 Name of Producing Formation Gallup Pool Mary Becks

1. Is the Operator the only owner\* in the dedicated acreage outlined on the plat below? Yes X No \_\_\_\_\_
2. If the answer to question One is "No," have the interests of all the owners been consolidated by communitization agreement or otherwise? Yes \_\_\_\_\_ No \_\_\_\_\_. If answer is "Yes," Type of Consolidation \_\_\_\_\_
3. If the answer to question Two is "No," list all the owners and their respective interests below:

OWNER

LAND DESCRIPTION

## SECTION B.

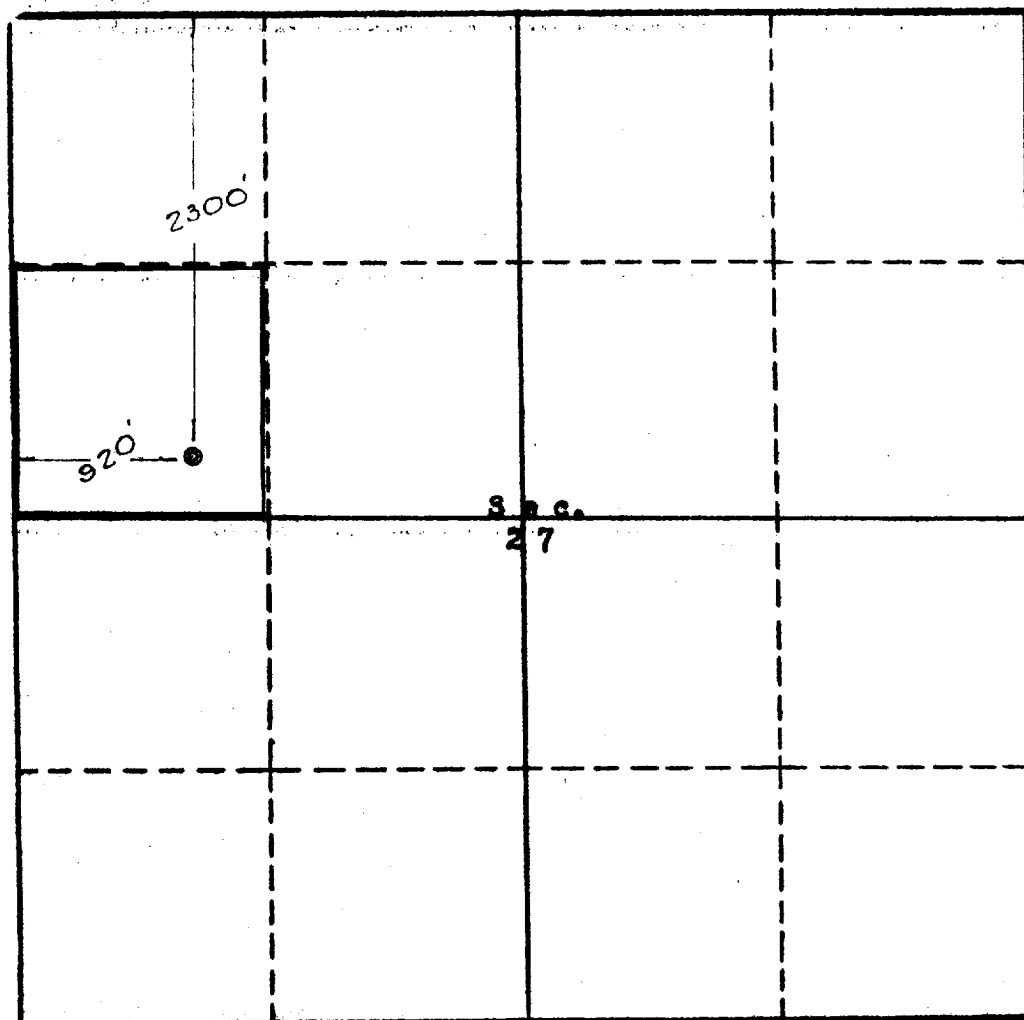

This is to certify that the information in Section A above is true and complete to the best of my knowledge and belief.

*Curtis J. Little*  
(OPERATOR)

Curtis J. Little

(REPRESENTATIVE)

2000 Monte Vista NE  
Albuquerque, New Mexico

STATE OF NEW MEXICO  
F. V. FORDHAM  
No. 3602  
This is to certify that the well location shown on the plat in Section B was plotted from field notes of actual surveys made by me or under my supervision and that the same is true and correct to the best of my knowledge and belief.

Date Surveyed Jan. 29, 1963

Four States Engineering Co.  
FARMINGTON, NEW MEXICO

*Edward V. Fordham*  
REGISTERED ENGINEER OR  
LAND SURVEYOR

Certificate No. 3602