

(SUBMIT IN TRIPLICATE)

Indian Agency **Navajo**
Window Rock, Arizona

UNITED STATES
DEPARTMENT OF THE INTERIOR
GEOLOGICAL SURVEY

Allottee **14-60-603-3012**
Lease No. _____

SUNDRY NOTICES AND REPORTS ON WELLS

NOTICE OF INTENTION TO DRILL	<input type="checkbox"/>	SUBSEQUENT REPORT OF WATER SHUT-OFF	<input type="checkbox"/>
NOTICE OF INTENTION TO CHANGE PLANS	<input type="checkbox"/>	SUBSEQUENT REPORT OF SHOOTING OR ACIDIZING	<input type="checkbox"/>
NOTICE OF INTENTION TO TEST WATER SHUT-OFF	<input type="checkbox"/>	SUBSEQUENT REPORT OF ALTERING CASING	<input type="checkbox"/>
NOTICE OF INTENTION TO REDRILL OR REPAIR WELL	<input type="checkbox"/>	SUBSEQUENT REPORT OF REDRILLING OR REPAIR	<input type="checkbox"/>
NOTICE OF INTENTION TO SHOOT OR ACIDIZE	<input type="checkbox"/>	SUBSEQUENT REPORT OF ABANDONMENT	<input type="checkbox"/>
NOTICE OF INTENTION TO PULL OR ALTER CASING	<input type="checkbox"/>	SUPPLEMENTARY WELL HISTORY	<input type="checkbox"/>
NOTICE OF INTENTION TO ABANDON WELL	<input type="checkbox"/>		

(INDICATE ABOVE BY CHECK MARK NATURE OF REPORT, NOTICE, OR OTHER DATA)

Navajo Tribal #1 Water Well No. 1 **April 29,** 19**60**

Well No. **WV #1** is located **1792** ft. from **[N]** line and **2146** ft. from **[E]** line of sec. **20**
SE NW 20 **30N** **17W** **20N**
(1/4 Sec. and Sec. No.) (Twp.) (Range) (Meridian)
San Juan **New Mexico**
(Field) (County or Subdivision) (State or Territory)

The elevation of the derrick floor above sea level is _____ ft. **6024 G.L.**

DETAILS OF WORK

(State names of and expected depths to objective sands; show sizes, weights, and lengths of proposed casings; indicate mudding jobs, cementing points, and all other important proposed work)

We propose to drill a water well with rotary rig to estimated depth of 2500' to supply water for a drilling rig. To set a 1 1/2" cas. @ 97' with cement circulated. To set 3/4" cas. to total depth and circulate cement to surface, and perforate in water sand. If it is a dry hole, we will plug and abandon in compliance with U.S.G.S. and State regulations.



I understand that this plan of work must receive approval in writing by the Geological Survey before operations may be commenced.

Company **TEXAS PACIFIC COAL AND OIL COMPANY**
Address **P. O. Box 2110**
Fort Worth 1, Texas

By **R. W. Lewis**
Title **Vice President Production**

P
L

H

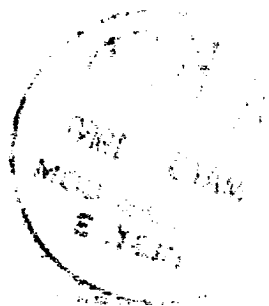

Company TEXAS PACIFIC COAL AND OIL COMPANY
Lease NAVAJO Well No. WATER WELL
Sec. 28, T. 32 N., R. 17 W., N.M.P.M.
Location 1792' FROM THE NORTH LINE AND 2168' FROM
THE WEST LINE.
Elevation 6014.0 UNGRADED GROUND.

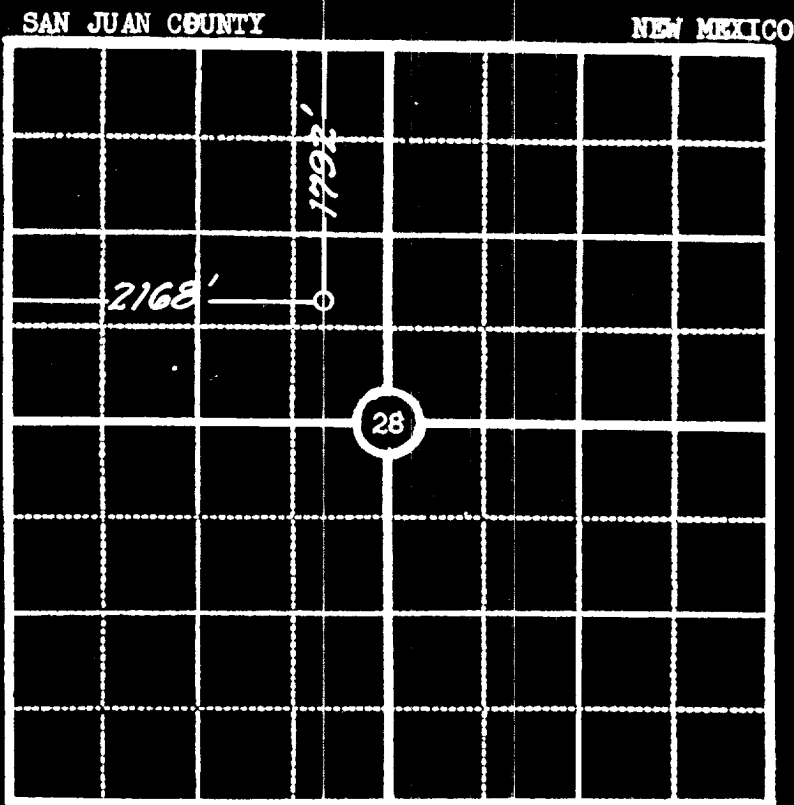

This is to certify that the above plat was prepared from field note of actual surveys made by me or under my supervision and that the same are true and correct to the best of my knowledge and belief.

Seal:

James P. Leese

Registered Land Surveyor.
James P. Leese
N. Mex. Reg. No. 1463

Surveyed 10 March, 19 60

SAN JUAN ENGINEERING COMPANY, FARMINGTON, N. M.