

			X

1 Artes Dallas  
1 Artes Farmington  
1 Redfern  
1 File

(SUBMIT IN TRIPLICATE)

UNITED STATES  
DEPARTMENT OF THE INTERIOR  
GEOLOGICAL SURVEY

Form approved.  
Budget Bureau No. 42-R359.4.

Indian Agency Navajo

Allottee \_\_\_\_\_

Lease No. Contract #  
14-20-603-66

SUNDRY NOTICES AND REPORTS ON WELLS

NOTICE OF INTENTION TO DRILL	<input checked="" type="checkbox"/>	SUBSEQUENT REPORT OF WATER SHUT-OFF	
NOTICE OF INTENTION TO CHANGE PLANS		SUBSEQUENT REPORT OF SHOOTING OR ACIDIZING	
NOTICE OF INTENTION TO TEST WATER SHUT-OFF		SUBSEQUENT REPORT OF ALTERING CASING	
NOTICE OF INTENTION TO REDRILL OR REPAIR WELL		SUBSEQUENT REPORT OF REDRILLING OR REPAIR	
NOTICE OF INTENTION TO SHOOT OR ACIDIZE		SUBSEQUENT REPORT OF ABANDONMENT	
NOTICE OF INTENTION TO PULL OR ALTER CASING		SUPPLEMENTARY WELL HISTORY	
NOTICE OF INTENTION TO ABANDON WELL			

RECEIVED  
DEC 27 1962  
U. S. GEOLOGICAL SURVEY  
FARMINGTON, NEW MEXICO

(INDICATE ABOVE BY CHECK MARK NATURE OF REPORT, NOTICE, OR OTHER DATA)

December 27, 19 62

Butte  
Well No. 1-20 is located 2310 ft. from [N] line and 660 ft. from [E] line of sec. 20  
SE 1/4 NE 1/4 Sec. 20 32 North 18 West R-17M  
(1/4 Sec. and Sec. No.) (Twp.) (Range) (Meridian)  
Wildcat Sag Juan New Mexico  
(Field) (County or Subdivision) (State or Territory)

The elevation of the ground level floor above sea level is 5300 ft.

DETAILS OF WORK

(State names of and expected depths to objective sands; show sizes, weights, and lengths of proposed casings; indicate mudding jobs, cementing points, and all other important proposed work)

Plan to drill a 9 7/8" hole to approximately 90' and set 8 5/8" surface casing cemented to surface with 6 sacks. A 6 3/4" hole will then be drilled to sufficient depth to test the Sancton Formation at approximately 1000'.

RECEIVED  
DEC 28 1962  
CON. COM.  
HST. 3

I understand that this plan of work must receive approval in writing by the Geological Survey before operations may be commenced.

Company Thomas A. Dugan

Address 1007 North Dustin

Farmington, New Mexico

By Original signed by T. A. Dugan

Title Owner

## NEW MEXICO OIL CONSERVATION COMMISSION

## Well Location and Acreage Dedication Plat

Section A.

Date **December 27, 1962**

Operator **THOMAS A. DUGAN** Lease **Battle**  
 Well No. **1-20** Unit Letter **H** Section **20** Township **32 NORTH** Range **18 WEST** NMPM  
 Located **2310** Feet From **the NORTH** Line, **660** Feet From **the EAST** Line  
 County **SAN JUAN** G. L. Elevation **5003.0'** Dedicated Acreage **40** Acres  
 Name of Producing Formation **Gallup** Pool **Wildcat**

1. Is the Operator the only owner in the dedicated acreage outlined on the plat below?

Yes **X** No

2. If the answer to question one is "no", have the interests of all the owners been consolidated by communitization agreement or otherwise? Yes No. If answer is "yes", Type of Consolidation.

3. If the answer to question two is "no", list all the owners and their respective interests below:

Owner

Land Description

\_\_\_\_\_  
 \_\_\_\_\_  
 \_\_\_\_\_

\_\_\_\_\_  
 \_\_\_\_\_  
 \_\_\_\_\_

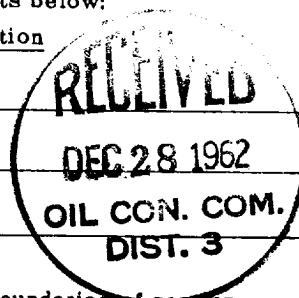

## Section B.

This is to certify that the information in Section A above is true and complete to the best of my knowledge and belief.

Note: All distances must be from outer boundaries of section.

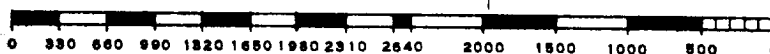
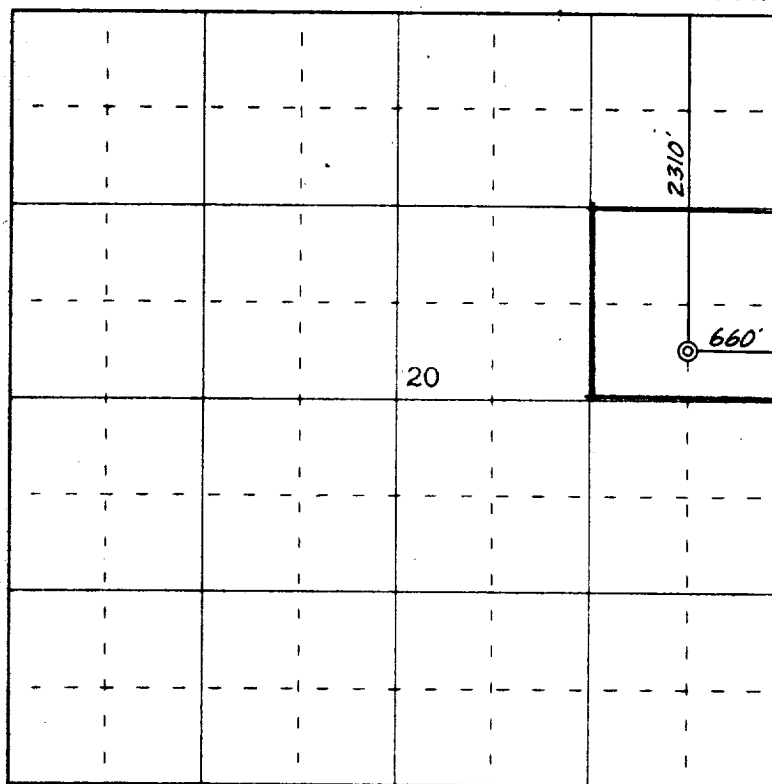

Scale 4 inches equal 1 mile

**Thomas A. Dugan**  
 (Operator)  
 Original signed by **T. A. Dugan**  
 (Representative)  
**1007 North Dustin**  
 (Address)  
**Farmington, New Mexico**

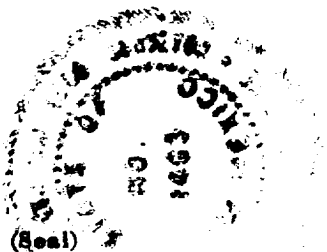

Farmington, New Mexico

This is to certify that the above plat was prepared from field notes of actual surveys made by me or under my supervision and that the same are true and correct to the best of my knowledge and belief.

Date Surveyed **26 December 1962**

**James P. Lease**  
 Registered Professional Engineer and/or Land Surveyor  
 James P. Lease, N. Mex. Reg. No. 1463  
 San Juan Engineering Company