

OIL CONSERVATION COMMISSION  
3 DISTRICT

OIL CONSERVATION COMMISSION  
BOX 871  
SANTA FE, NEW MEXICO

DATE 9-30-64

Re: Proposed NSP \_\_\_\_\_

Proposed NWU \_\_\_\_\_

Proposed NSL ✓ \_\_\_\_\_

Proposed NFO \_\_\_\_\_

Proposed DC \_\_\_\_\_

Gentlemen:

I have examined the application dated 9-15-64

for the Mo. 111 O. I. Corp. Name Co. 18 I-15370 174  
Operator Lease and Well No. S-T-R

and my recommendations are as follows:

Approved  
\_\_\_\_\_  
\_\_\_\_\_  
\_\_\_\_\_  
\_\_\_\_\_  
\_\_\_\_\_

Yours very truly,

George E. Brown



200 JEFFERSON AVENUE  
EL DORADO, ARKANSAS

September 15, 1964

United States Geological Survey  
P. O. Box 959  
Farmington, New Mexico  
ATTENTION: Mr. Phil McGraf

New Mexico Oil Conservation Commission  
1000 Rio Brazos Road  
Aztec, New Mexico  
ATTENTION: Mr. Emery C. Arnold

New Mexico Oil Conservation Commission  
P. O. Box 2088  
Santa Fe, New Mexico  
ATTENTION: Mr. A. L. Porter, Jr.

Gentlemen:

Enclosed are plats for Murphy Oil Corporation's proposed location of the Navajo "AA" Lease Well #18, San Juan County, New Mexico. This location violates the prescribed rules of 330' from the 40-acre quarter section lines. The terrain makes the cost of drilling this well on a regular spacing pattern almost prohibitive.

This well will be used as an injection well for the Navajo "AA" Lease Water Flood Project. Murphy Oil Corporation owns all offsetting leases. We ask that you grant us permission to drill on the above unorthodox location.

Very truly yours,

  
L. L. Duncan

LLD:kd1

Enclosure: 1



## NEW MEXICO OIL CONSERVATION COMMISSION

## Well Location and Acreage Dedication Plat

Section A

Date September 15, 1964

Operator MURPHY OIL CORPORATION Lease Navajo "AA"  
 Well No. 18 Unit Letter I Section 18 Township 32 NORTH Range 17 WEST NMPM  
 Located 2474 Feet From the SOUTH Line, 133 Feet From the EAST Line  
 County SAN JUAN G. L. Elevation 5388 Dedicated Acreage \_\_\_\_\_ Acres  
 Name of Producing Formation Gallup Pool \_\_\_\_\_

1. Is the Operator the only owner in the dedicated acreage outlined on the plat below?

Yes X No \_\_\_\_\_

2. If the answer to question one is "no", have the interests of all the owners been consolidated by communitization agreement or otherwise? Yes \_\_\_\_\_ No \_\_\_\_\_ If answer is "yes", Type of Consolidation \_\_\_\_\_

2. If the answer to question two is "no", list all the owners and their respective interests below:

OwnerLand Description

Section B.

Note: All distances must be from outer boundaries of section.

This is to certify that the information  
 in Section A above is true and complete  
 to the best of my knowledge and belief.

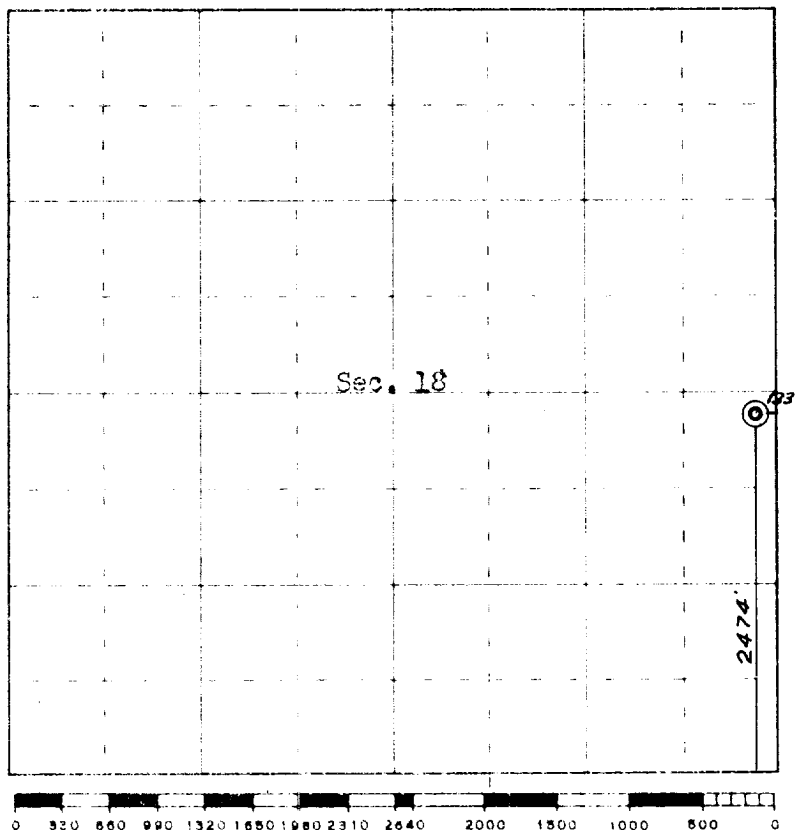
Murphy Oil Corporation(Operator)L. L. Mur-Can(Representative)200 Jefferson Avenue(Address)El Dorado, Arkansas

Scale 4 inches equal 1 mile

This is to certify that the above plat was prepared from field notes of actual surveys  
 made by me or under my supervision and that the same are true and correct to the best  
 of my knowledge and belief.

Date Surveyed August 15, 1964

James P. Leese  
 Registered Professional Engineer and/or Land Surveyor  
 James P. Leese, N. Mex. Reg. No. 1463  
 San Juan Engineering Company



## NEW MEXICO OIL CONSERVATION COMMISSION

## Well Location and Acreage Dedication Plat

Section A.

Date September 15, 1964

Operator MURPHY OIL CORPORATION Lease Navajo "AA"  
 Well No. 18 Unit Letter I Section 18 Township 32 NORTH Range 17 WEST NMPM  
 Located 2474 Feet From the SOUTH Line, 133 Feet From the EAST Line  
 County SAN JUAN G. L. Elevation 5388 Dedicated Acreage \_\_\_\_\_ Acres  
 Name of Producing Formation Gallup Pool \_\_\_\_\_

1. Is the Operator the only owner in the dedicated acreage outlined on the plat below?  
 Yes X No \_\_\_\_\_
2. If the answer to question one is "no", have the interests of all the owners been consolidated by communitization agreement or otherwise? Yes \_\_\_\_\_ No \_\_\_\_\_ If answer is "yes", Type of Consolidation \_\_\_\_\_
3. If the answer to question two is "no", list all the owners and their respective interests below:

Owner

Land Description

Section B.

Note: All distances must be from outer boundaries of section.

This is to certify that the information in Section A above is true and complete to the best of my knowledge and belief.

Murphy Oil Corporation

(Operator)

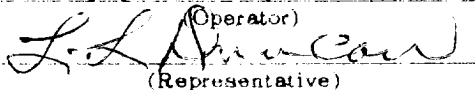

(Representative)

200 Jefferson Avenue

(Address)

El Dorado, Arkansas

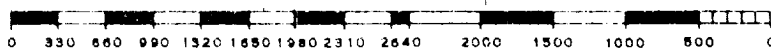
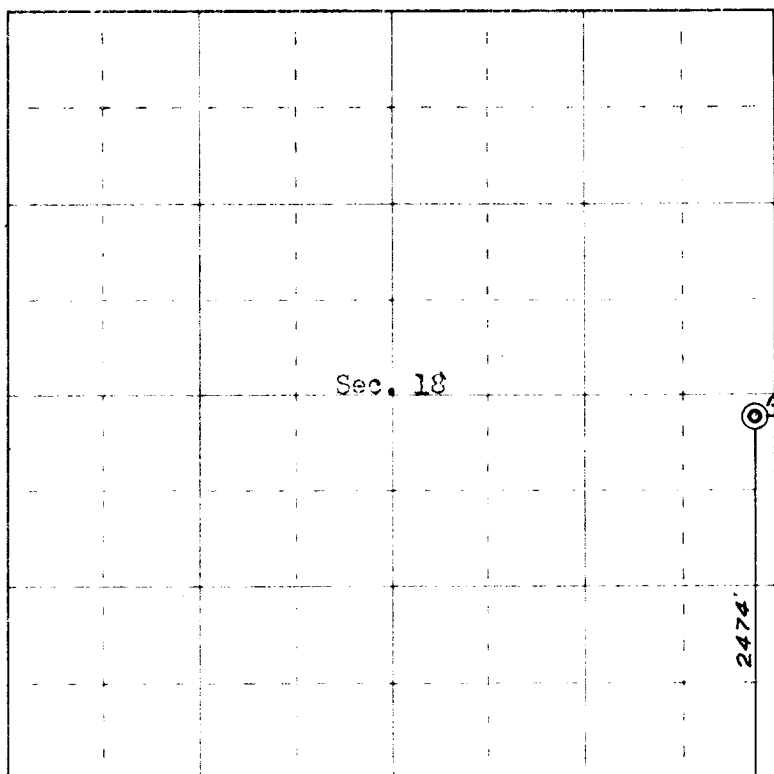

Scale 4 inches equal 1 mile

This is to certify that the above plat was prepared from field notes of actual surveys made by me or under my supervision and that the same are true and correct to the best of my knowledge and belief.

Date Surveyed August 15, 1964

  
 Registered Professional Engineer and/or Land Surveyor  
 James P. Leese, N. Mex. Reg. No. 1463

