

UNITED STATES
DEPARTMENT OF THE INTERIOR
GEOLOGICAL SURVEY

30-045-23003

APPLICATION FOR PERMIT TO DRILL, DEEPEN, OR PLUG BACK

1a. TYPE OF WORK DRILL <input checked="" type="checkbox"/> DEEPEN <input type="checkbox"/> PLUG BACK <input type="checkbox"/>			5. LEASE DESIGNATION AND SERIAL NO. MOO-C-1420-1733		
b. TYPE OF WELL OIL WELL <input type="checkbox"/> GAS WELL <input checked="" type="checkbox"/> OTHER Wildcat SINGLE ZONE <input checked="" type="checkbox"/> MULTIPLE ZONE <input type="checkbox"/>			6. IF INDIAN, ALLOTTEE OR TRIBE NAME Ute Mountain Tribe		
2. NAME OF OPERATOR AMOCO PRODUCTION COMPANY			7. UNIT AGREEMENT NAME		
3. ADDRESS OF OPERATOR 501 AIRPORT DRIVE, FARMINGTON, NEW MEXICO 87401			8. FARM OR LEASE NAME Mountain Ute Tribal "A"		
4. LOCATION OF WELL (Report location clearly and in accordance with any State requirements.)* At surface 1175' FNL x 1650' FEL, Section 27, T-32-N, R-15-W At proposed prod. zone Same			9. WELL NO. 1		
14. DISTANCE IN MILES AND DIRECTION FROM NEAREST TOWN OR POST OFFICE* 13 miles west of La Plata, New Mexico			10. FIELD AND POOL, OR WILDCAT Wildcat Dakota ✓		
15. DISTANCE FROM PROPOSED* LOCATION TO NEAREST PROPERTY OR LEASE LINE, FT. (Also to nearest drlg. unit line, if any) 1175'			11. SEC., T., R., M., OR BLK. AND SURVEY OR AREA NW/4 NE/4 Section 27 T-32-N, R-15-W		
16. NO. OF ACRES IN LEASE 1280'			12. COUNTY OR PARISH 13. STATE San Juan NM		
17. DISTANCE FROM PROPOSED LOCATION* TO NEAREST WELL, DRILLING, COMPLETED, OR APPLIED FOR, ON THIS LEASE, FT. 8900'			18. NO. OF ACRES ASSIGNED TO THIS WELL 160		
19. PROPOSED DEPTH 3170'			20. ROTARY OR CABLE TOOLS Rotary		
21. ELEVATIONS (Show whether DF, RT, GR, etc.) 6264' GR			22. APPROX. DATE WORK WILL START* As soon as permitted		

PROPOSED CASING AND CEMENTING PROGRAM

SIZE OF HOLE	SIZE OF CASING	WEIGHT PER FOOT	SETTING DEPTH	QUANTITY OF CEMENT
12-1/4"	8-5/8"	24#	300'	300 sx
6-1/4"	4-1/2"	10.5#	3170'	420 sx

This wildcat will be drilled to a depth of 3170' to test the Dakota and Gallup zones. Completion plans will be made after logs are run.

Additional information required by NTL-6 for the application to drill and a Multi-Point Surface Use Plan are attached.

gas is not dedicated

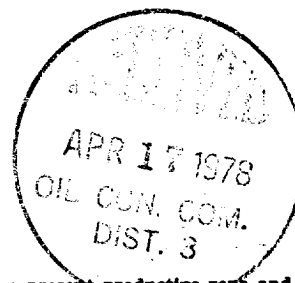

IN ABOVE SPACE DESCRIBE PROPOSED PROGRAM: If proposal is to deepen or plug back, give data on present productive zone and proposed new productive zone. If proposal is to drill or deepen directionally, give pertinent data on subsurface locations and measured and true vertical depths. Give blowout preventer program, if any.

24. SIGNED [Signature] TITLE Area Engineer DATE April 13, 1978

(This space for Federal or State office use)

PERMIT NO. _____ APPROVAL DATE _____

APPROVED BY _____ TITLE _____ DATE _____

CONDITIONS OF APPROVAL, IF ANY:

RECEIVED
APR 14 1978

*See Instructions On Reverse Side

U. S. GEOLOGICAL SURVEY
DURANGO, COLO.

**NEW MEXICO OIL CONSERVATION COMMISSION
WELL LOCATION AND ACREAGE DEDICATION PLAT**

Form C-102
Supersedes C-128
Effective 1-1-65

All distances must be from the outer boundaries of the Section.

Operator Amoco Production Company			Lease Mountain Ute Tribal "A"		Well No. 1
Unit Letter B	Section 27	Township 32N	Range 15W	County San Juan	
Actual Footage Location of Well: 1175 feet from the North line and 1650 feet from the East line					
Ground Level Elev. 6264	Producing Formation Dakota		Pool Wildcat	Dedicated Acreage 160 Acres	

1. Outline the acreage dedicated to the subject well by colored pencil or hachure marks on the plat below.
2. If more than one lease is dedicated to the well, outline each and identify the ownership thereof (both as to working interest and royalty).
3. If more than one lease of different ownership is dedicated to the well, have the interests of all owners been consolidated by communitization, unitization, force-pooling, etc?

☐ Yes ☐ No If answer is "yes," type of consolidation _____

If answer is "no," list the owners and tract descriptions which have actually been consolidated. (Use reverse side of this form if necessary.) _____

No allowable will be assigned to the well until all interests have been consolidated (by communitization, unitization, forced-pooling, or otherwise) or until a non-standard unit, eliminating such interests, has been approved by the Commission.

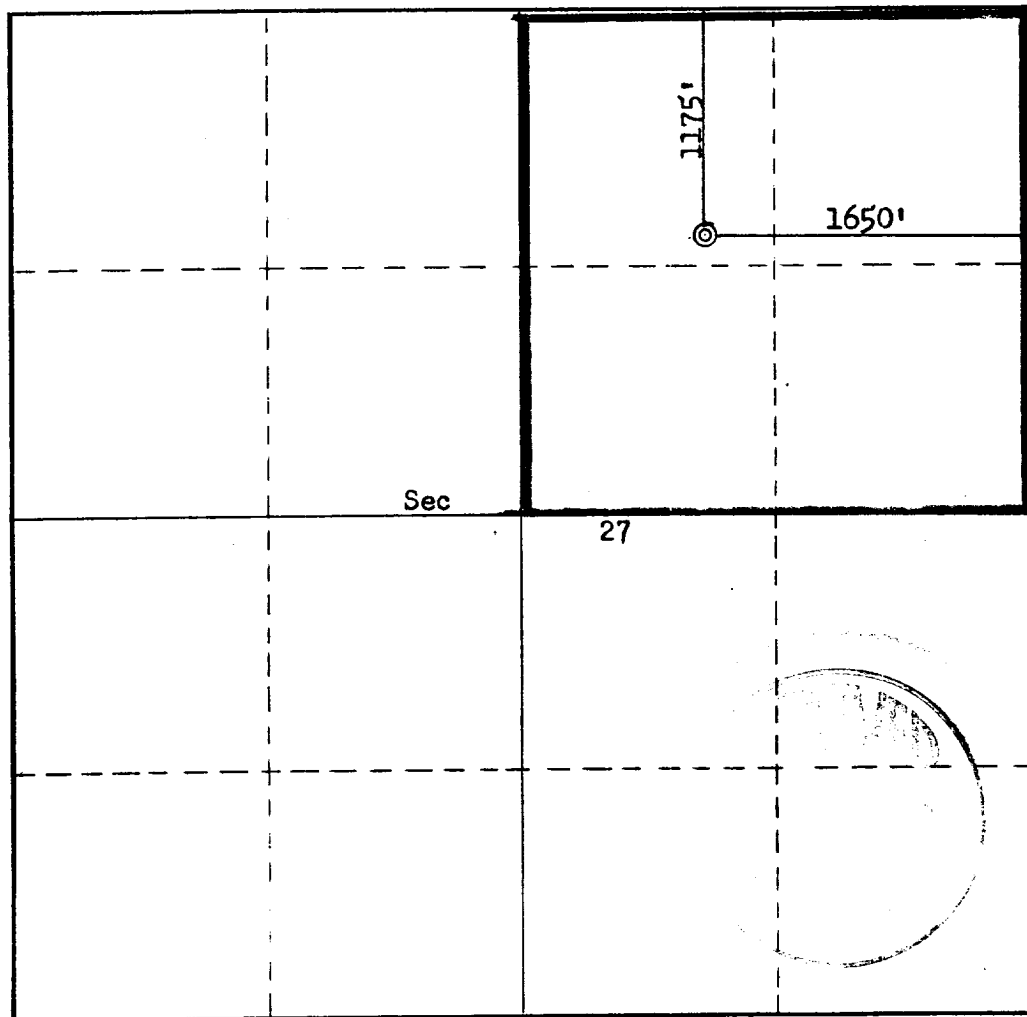

CERTIFICATION

I hereby certify that the information contained herein is true and complete to the best of my knowledge and belief.

Name
J. L. KRUPKA

Position
AREA ENGINEER

Company
AMOCO PRODUCTION COMPANY

Date
APRIL 10, 1978

I hereby certify that the well location shown on this plat was plotted from field notes of actual surveys made by me or under my supervision, and that the same is true and correct to the best of my knowledge and belief.

Date Surveyed
March 20, 1978

Registered Professional Engineer
and/or Land Surveyor

Fred B. Karp Jr.

Certificate No.
3950

