

UNITED STATES
DEPARTMENT OF THE INTERIOR
GEOLOGICAL SURVEY

APPLICATION FOR PERMIT TO DRILL, DEEPEN, OR PLUG BACK

1a. TYPE OF WORK DRILL <input checked="" type="checkbox"/> DEEPEN <input type="checkbox"/> PLUG BACK <input type="checkbox"/>		5. LEASE DESIGNATION AND SERIAL NO. 30-045-24607 1-22-IND-619	
b. TYPE OF WELL OIL WELL <input type="checkbox"/> GAS WELL <input checked="" type="checkbox"/> OTHER <input type="checkbox"/>		6. IF INDIAN, ALLOTTEE OR TRIBE NAME Ute Mountain Tribe	
2. NAME OF OPERATOR AMOCO PRODUCTION COMPANY		7. UNIT AGREEMENT NAME Develop Contract #14-20-604-62	
3. ADDRESS OF OPERATOR 501 Airport Drive, Farmington, New Mexico 87401		8. FARM OR LEASE NAME Ute Indians "A"	
4. LOCATION OF WELL (Report location clearly and in accordance with any State requirements.) At surface 790' FSL and 1840' FEL, Section 26, T32N, R14W At proposed prod. zone Same		9. WELL NO. 19	
15. DISTANCE IN MILES AND DIRECTION FROM NEAREST TOWN OR POST OFFICE* 11 miles Northwest of La Plata, New Mexico		10. FIELD AND POOL, OR WILDCAT Ute Dome Dakota Ext. ✓	
16. NO. OF ACRES IN LEASE 4200.00		11. SEC., T., R., M., OF BLK. AND SURVEY OR AREA SW/4, SE/4, Section 26 T32N, R14W	
17. NO. OF ACRES ASSIGNED TO THIS WELL 160		12. COUNTY OR PARISH San Juan	
18. DISTANCE FROM PROPOSED LOCATION* TO NEAREST WELL, DRILLING, COMPLETED, OR APPLIED FOR, ON THIS LEASE, FT. 2500'		13. STATE New Mexico	
19. PROPOSED DEPTH 3412'		20. ROTARY OR CABLE TOOLS Rotary	
21. ELEVATIONS (Show whether DF, RT, GR, etc.) 6879' GL		22. APPROX. DATE WORK WILL START* As soon as permitted	

PROPOSED CASING AND CEMENTING PROGRAM

SIZE OF HOLE	SIZE OF CASING	WEIGHT PER FOOT	SETTING DEPTH	QUANTITY OF CEMENT
12-1/4"	8-5/8" (New)	24# K-55	300'	300 sx CI B w/2% CaCl2 x 1/4# cellophane flakes per sx-circ
7-7/8"	4-1/2" (New)	10.5# K-55	3412'	640 sx CI B 50:50 POZ, 6% gel, 1/4# cellophane flake/sx, 2# med tuf plug per sx, 0.8% FLA. Tail in 100 sx CI B Neat-circ.

The above well is being drilled to develop the Dakota formation. Drilling fluid will be a low solids non-dispersed mud system. Completion will be based on open hole logs. Amoco's standard blowout prevention will be employed.

The gas from this well is dedicated to Southern Union Gas Company. Additional information required by NTL-6 for the application to drill and a Multi-Point Surface Use Plan are attached.

STIPULATIONS
ATTACHEDAPPROVED FOR A PERIOD
NOT TO EXCEED 1 YEAR."APPROVAL TO FLARE GRANTED
WHILE DRILLING AND TESTING."

IN ABOVE SPACE DESCRIBE PROPOSED PROGRAM: If proposal is to deepen or plug back, give data on present productive zone and proposed deepening or plugging zone. If proposal is to drill or deepen directionally, give pertinent data on subsurface locations and measured and true vertical depths. Give blowout prevention program, if any.

24.

SIGNED R. A. DowneyTITLE District EngineerDATE September 16, 1980

(This space for Federal or State office use)

PERMIT NO.

APPROVED

APPROVAL DATE

APPROVED BY
CONDITIONS OF APPROVAL, IF ANY:SEP 30 1980
DON C. JONES - ACTING DISTRICT
OIL & GAS SUPERVISOR

TITLE

DATE

U. S. GEOLOGICAL SURVEY
DURANGO, COLO.RECEIVED
SEP 19 1980
OIL CON. COM.
DIST. 3RECEIVED
SEP 25 1980
OIL CON. COM.
DIST. 3

OIL CONSERVATION DIVISION

STATE OF NEW MEXICO
ENERGY AND MINERALS DEPARTMENTP. O. BOX 2088
SANTA FE, NEW MEXICO 87501Form C-102
Revised 10-1-78

All distances must be from the outer boundaries of the Section.

Operator AMOCO PRODUCTION COMPANY			Lease UTE INDIANS "A"		Well No. 19
Unit Letter 0	Section 26	Township 32N	Range 14W	County San Juan	
Actual Footage Location of Well: 790 feet from the South line and 1340 feet from the East line					
Ground Level Elev. 6879	Producing Formation Dakota		Pool Ute Dome Dakota Extension		Dedicated Acreage: 160 Acres

1. Outline the acreage dedicated to the subject well by colored pencil or hachure marks on the plat below.
2. If more than one lease is dedicated to the well, outline each and identify the ownership thereof (both as to working interest and royalty).
3. If more than one lease of different ownership is dedicated to the well, have the interests of all owners been consolidated by communitization, unitization, force-pooling, etc?

☐ Yes ☐ No If answer is "yes," type of consolidation _____

If answer is "no," list the owners and tract descriptions which have actually been consolidated. (Use reverse side of this form if necessary.) _____

No allowable will be assigned to the well until all interests have been consolidated (by communitization, unitization, forced-pooling, or otherwise) or until a non-standard unit, eliminating such interests, has been approved by the Commission.

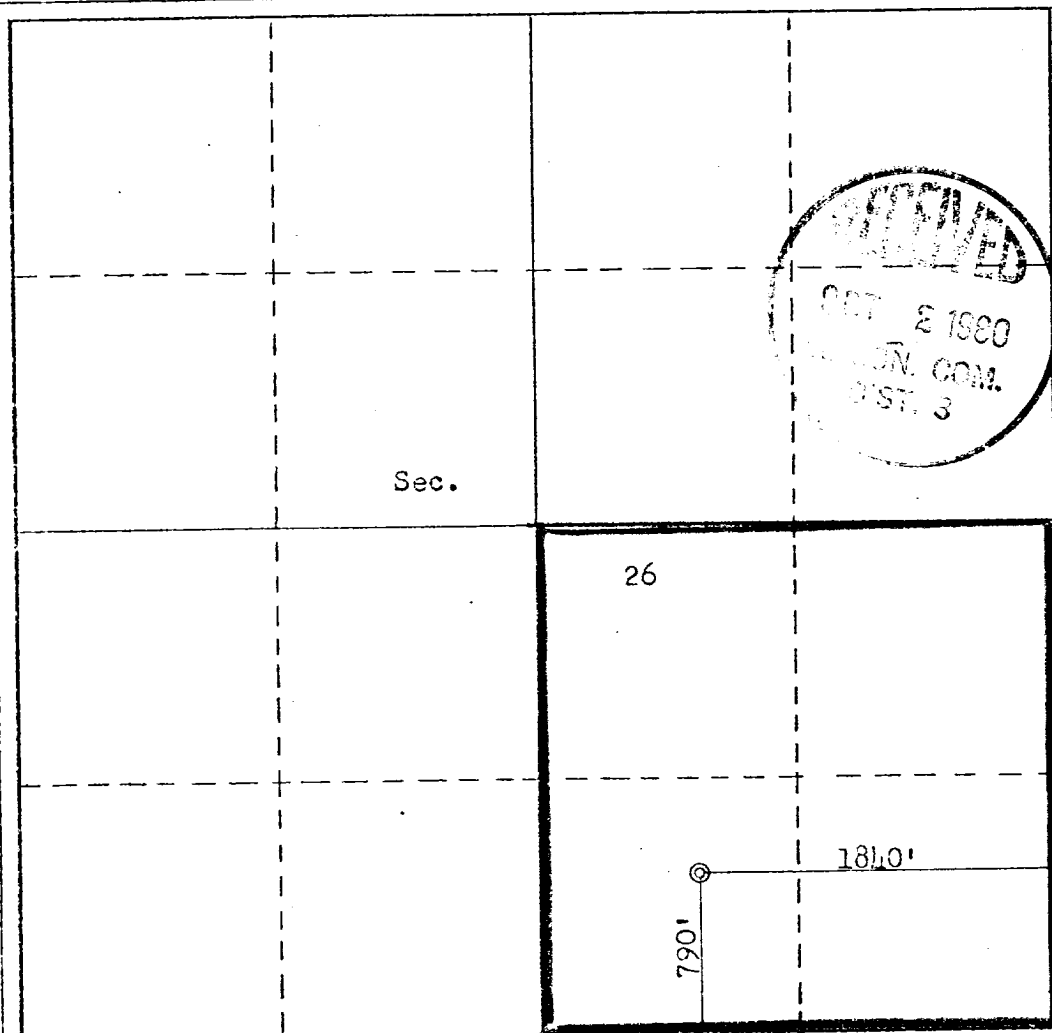

CERTIFICATION

I hereby certify that the information contained herein is true and complete to the best of my knowledge and belief.

B.E. Fackrell

Name

B.E. FACKRELL

Position

DISTRICT ENGINEER

Company

AMOCO PRODUCTION COMPANY

Date

MAY 5, 1980

I hereby certify that the well location shown on this plat was plotted from field notes of actual surveys made by me or under my supervision, and that the same is true and correct to the best of my knowledge and belief.

Date Surveyed

May 1, 1980

Registered Professional Engineer
and/or Land Surveyor*Fred B. Kerr Jr.*
Fred B. Kerr Jr.

Certificate No.

3950

SUPPLEMENTAL INFORMATION TO FORM 9-331C

UTE INDIANS "A" NO. 19
1840' FEL & 790' FSL, SECTION 26, T32N, R14W
SAN JUAN COUNTY, NEW MEXICO

The geologic name of the surface formation is the Cretaceous Menefee.

Estimated tops of important potential hydrocarbon bearing formations:

<u>FORMATION</u>	<u>DEPTH</u>	<u>ELEVATION</u>
Mancos	1502 '	5390'
Greenhorn	3182 '	3710'
Dakota	3282 '	3610'
	'	'
	'	'
TD	3412 '	+3480'

Estimated KB elevation: 6892 '.

Drilling fluid to TD will be a low solids non-dispersed mud system. Open hole logging program will include logs from TD to below surface casing:

Induction Electric-GR
FDC-GR
SPN-GR

Completion design will be based on these logs. No cores or drill stem tests will be taken.

Operations will commence when permitted and last approximately 2 weeks.

Amoco's standard blowout prevention will be employed (see attached drawing).

1. Blowout Preventers and Master Valve to be fluid operated, and all fittings must be in good condition.
2. Equipment through which bit must pass shall be as large as the inside diameter of the casing that is being drilled through.
3. Nipple above Blowout Preventer shall be same size or larger than BOP being drilled through.
4. All fittings to be flanged.
5. Omsco or comparable safety valve must be available on rig floor at all times with proper connection or sub. The I.D. of safety valve should be as great as I.D. of tool joints of drill pipe, or at least as great as I.D. of drill collars.

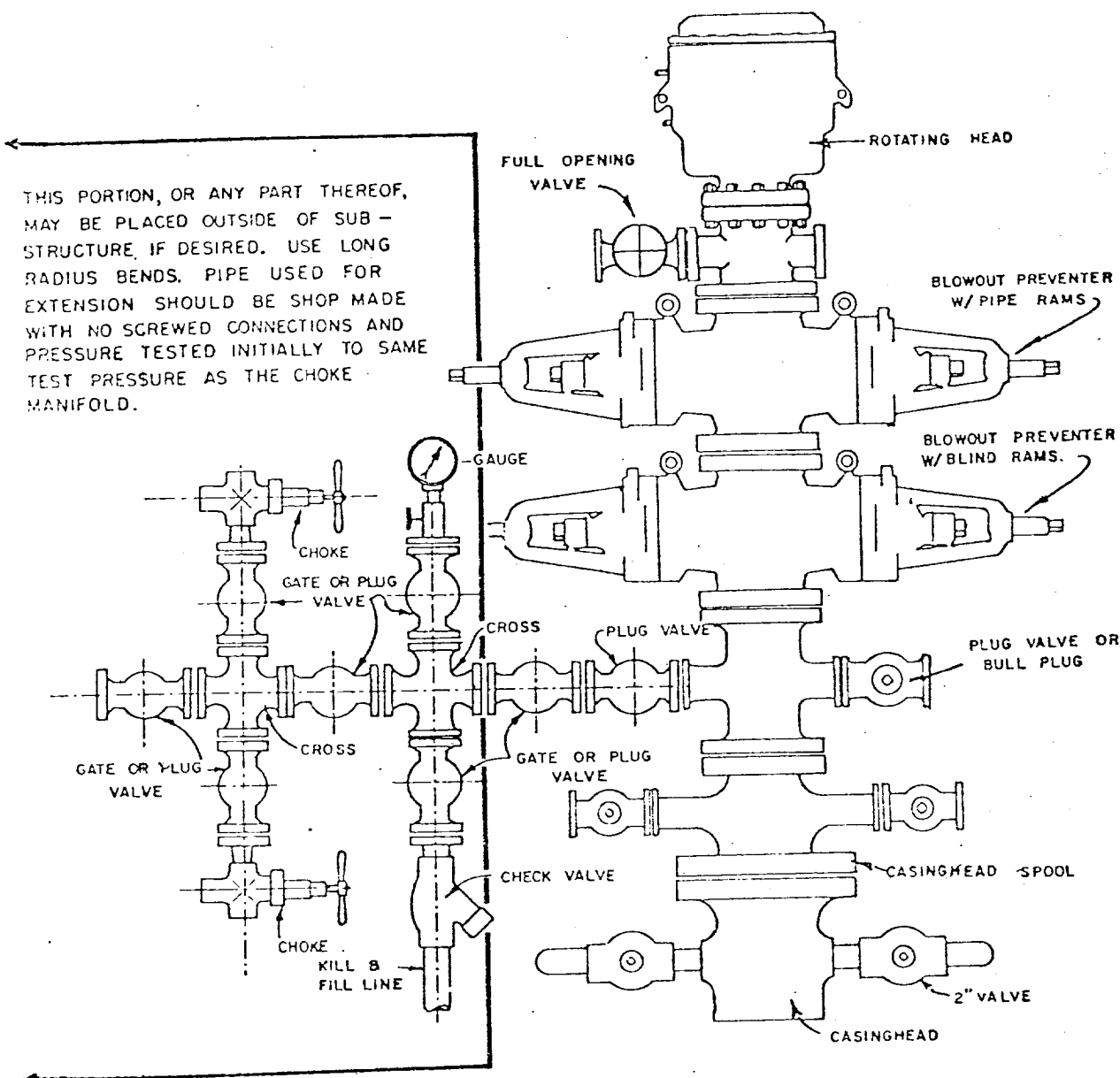

BLOWOUT PREVENTER HOOKUP

API Series # 900

EXHIBIT D-4

OCTOBER 16, 1969

Operation of BOP by closing both pipe and blind rams will be tested each trip or, on long bit runs, pipe rams will be closed once each 24 hours.

MULTI-POINT SURFACE USE PLAN

UTE INDIANS "A" NO. 19
1840' FEL & 790' FSL, SECTION 26, T32N, R14W
SAN JUAN COUNTY, NEW MEXICO

1. The attached topographic map shows the proposed route to the location.
2. It will not be necessary to build any access road.
3. Existing oil and gas wells within a one-mile radius of our proposed well have been spotted on the lease road map.
4. There is a 300-barrel tank and facilities located at Ute Indians "A" Well No. 11, approximately 400 feet southeast.
5. Water will be hauled from the La Plata River.
6. No construction materials will be hauled in for this location.
7. A 125' by 125' pit will be built on location to hold all drilling waste. Upon completion of the well, pit will be fenced and waste and liquids left to dry, then pit will be filled and leveled. If any liquids remain, they will be hauled away prior to back filling.
8. There are neither airstrips nor camps in the vicinity.
9. The well site layout, reserve, burn and trash pits are shown on the attached Drill Site Specification Sheet. A 3-foot cut will be made on top side.
10. Restoration of the surface will be accomplished by cleaning up and leveling upon completion of the well. Reseeding of the site will be carried out as instructed by the Bureau of Indian Affairs.
11. The general topography is a flat area, on top of mesa, with a sandy, rocky loam soil; vegetation consists of juniper trees and native grasses.

Representatives of the U. S. Geological Survey's Durango office and the Bureau of Indian Affairs' Towaoc office inspected the site with Amoco personnel. Cultural resources inspection was conducted by an archaeologist from Salmon Ruins.

12. Operator's Representative: R. W. Schroeder
Phone: Office: 505-325-8841; Home: 505-325-6164
Address: 501 Airport Drive, Farmington, NM 87401

Certification: I hereby certify that I, or persons under my direct supervision, have inspected the proposed drillsite and access route, that I am familiar with the conditions which presently exist; that the statements made in this plan are, to the best of my knowledge, true and correct; and, that the work associated with the operations proposed herein will be performed by AMOCO PRODUCTION COMPANY and its contractors and sub-contractors in conformity with this plan and the terms and conditions under which it is approved.

Date September 10, 1980

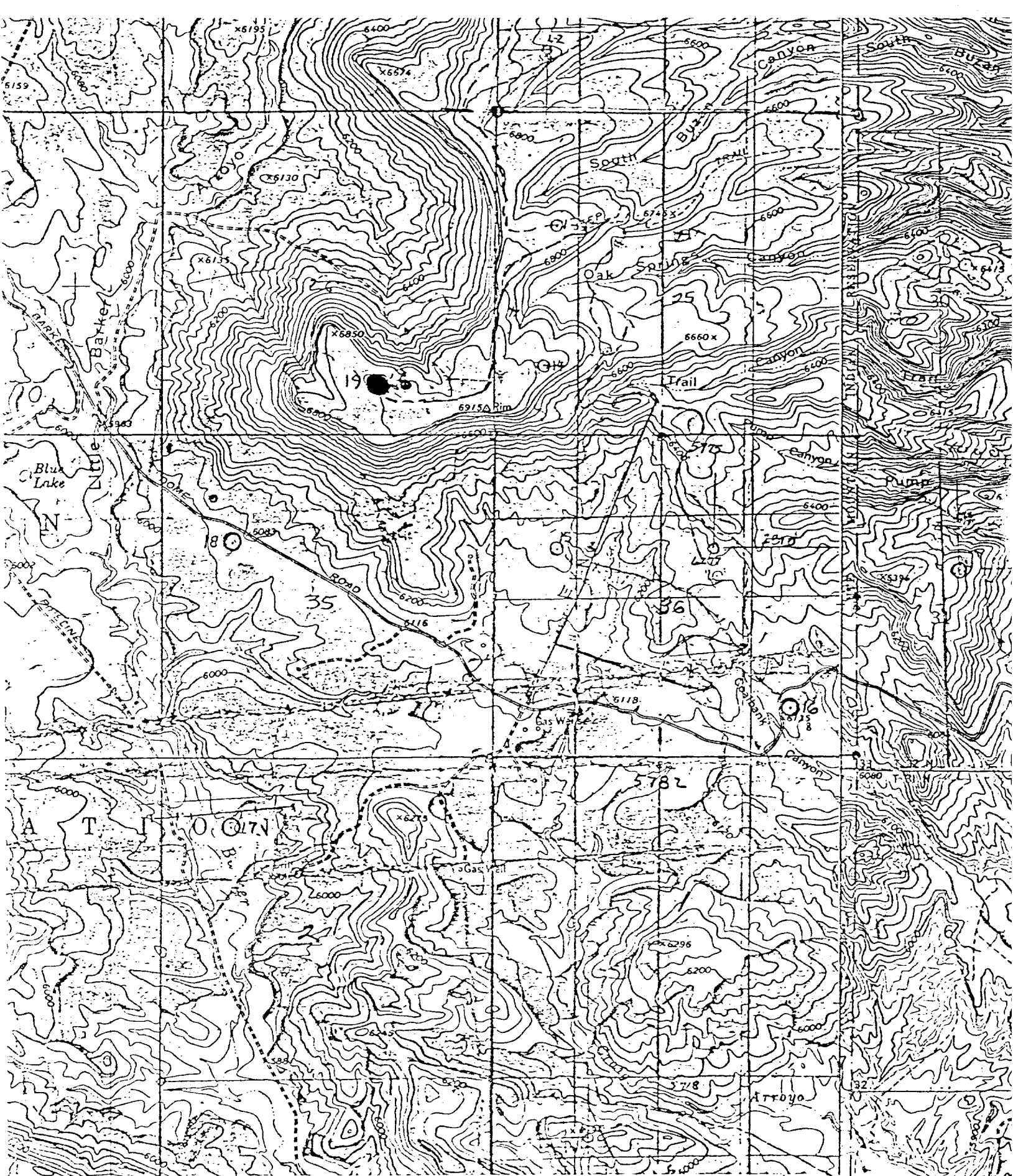

R. W. Schroeder, District Superintendent

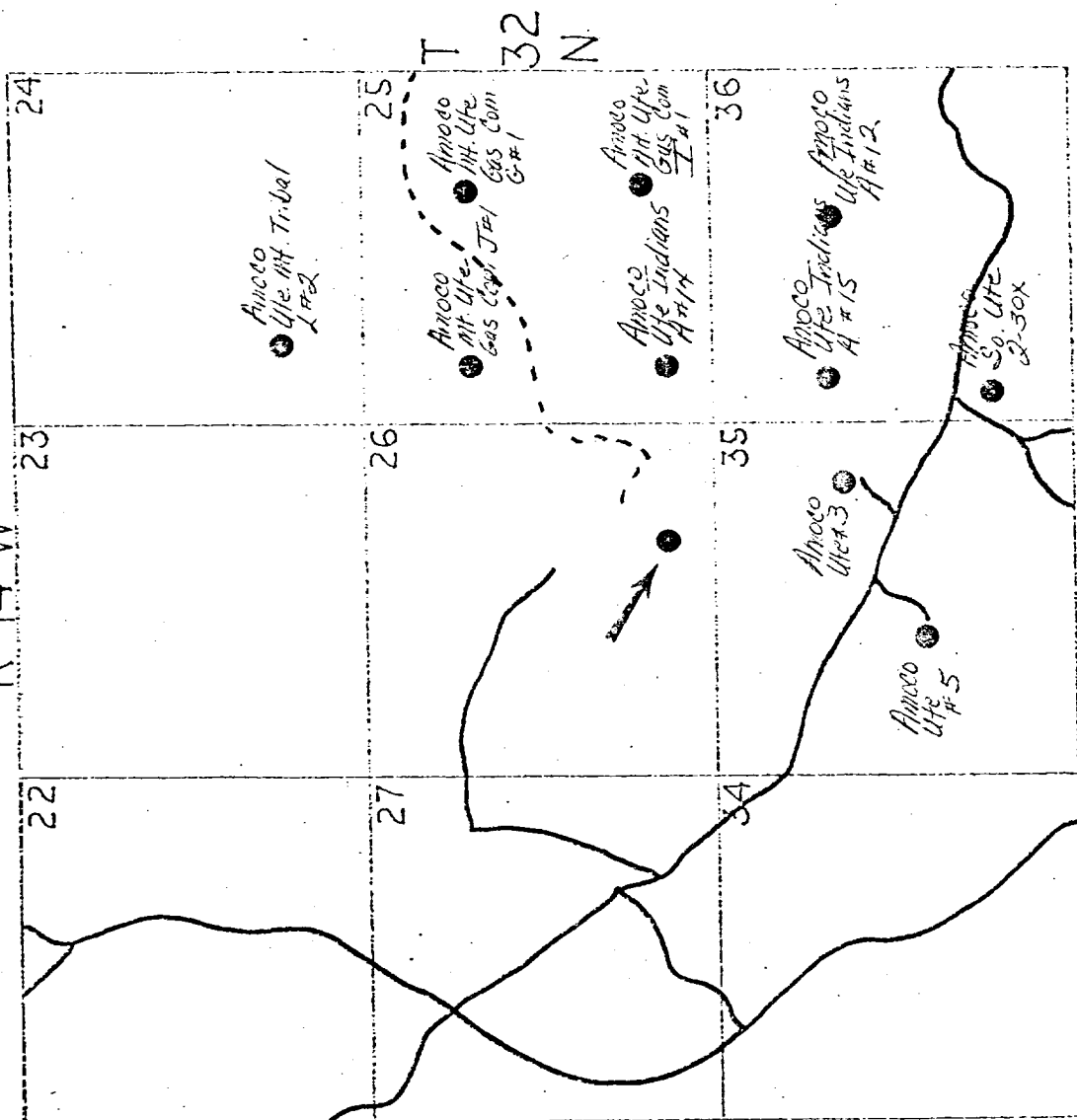

Vicinity Map for
AMOCO PRODUCTION COMPANY #19 UTE INDIANS "A"
790° FSL 1840° FEL Sec. 26-T32N-R11W
SAN JUAN COUNTY, NEW MEXICO

R 14 W

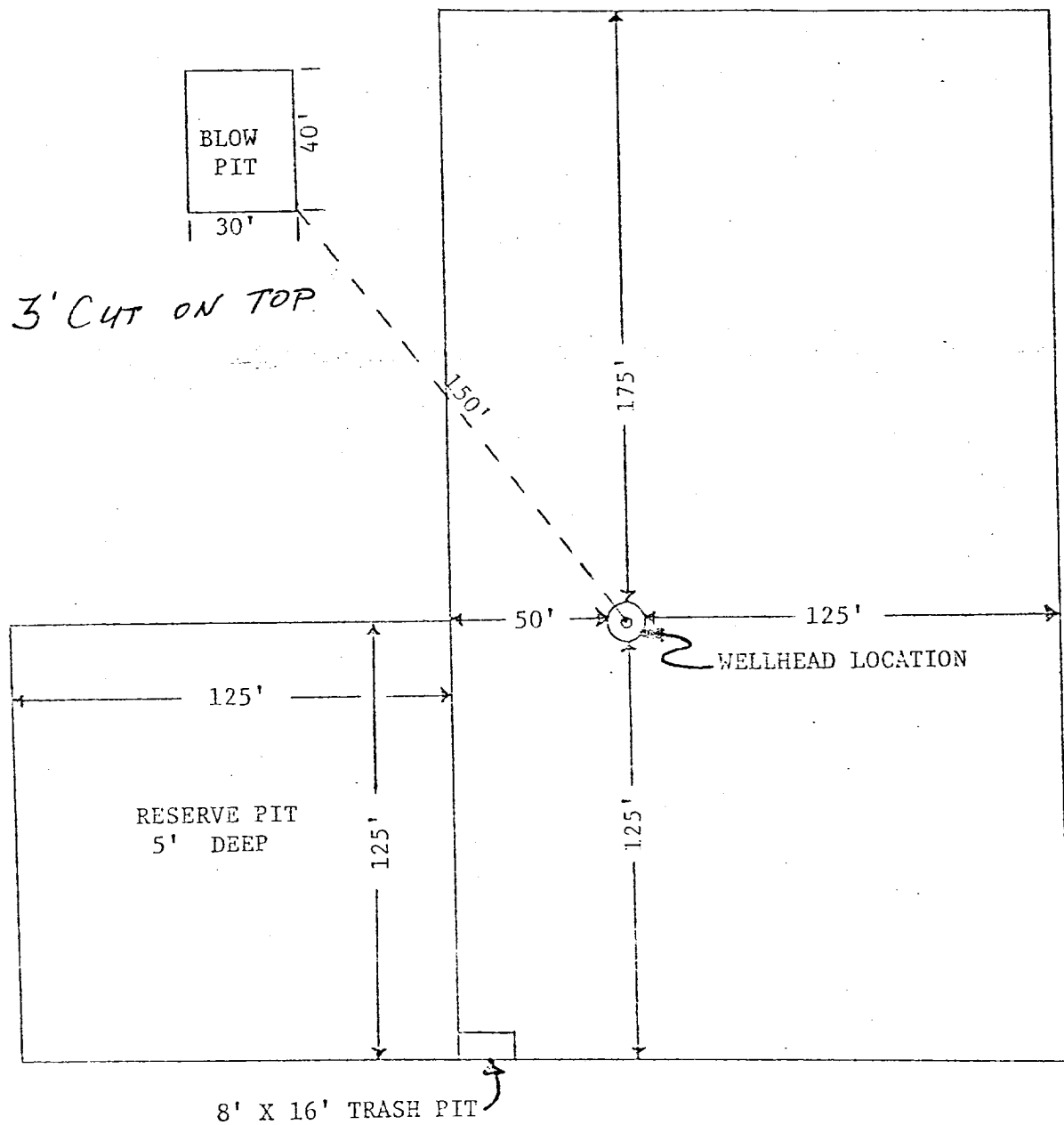



APPROXIMATELY 1.2 ACRES

Amoco Production Company	SCALE: 1"=50'
DRILLING LOCATION SPECIFICATIONS	
Ute Indians "A" No. 19	DRG. NO.