

UNITED STATES  
DEPARTMENT OF THE INTERIOR  
GEOLOGICAL SURVEY

**SUNDRY NOTICES AND REPORTS ON WELLS**

(Do not use this form for proposals to drill or to deepen or plug back to a different reservoir. Use Form 9-331-C for such proposals.)

1. oil ☐ well gas ☒ well other ☐  
2. NAME OF OPERATOR  
Southland Royalty Company  
3. ADDRESS OF OPERATOR  
P.O. Drawer 570, Farmington, New Mexico 87401  
4. LOCATION OF WELL (REPORT LOCATION CLEARLY. See space 17 below.)  
AT SURFACE: 790' FSL 1760' FWL  
AT TOP PROD. INTERVAL:  
AT TOTAL DEPTH:

16. CHECK APPROPRIATE BOX TO INDICATE NATURE OF NOTICE, REPORT, OR OTHER DATA

REQUEST FOR APPROVAL TO:

TEST WATER SHUT-OFF ☐  
FRACTURE TREAT ☐  
SHOOT OR ACIDIZE ☐  
REPAIR WELL ☐  
PULL OR ALTER CASING ☐  
MULTIPLE COMPLETE ☐  
CHANGE ZONES ☐  
ABANDON\* ☐

SUBSEQUENT REPORT OF:

(other) Perforation & Stimulation ☒  
Production Tubing Report ☒

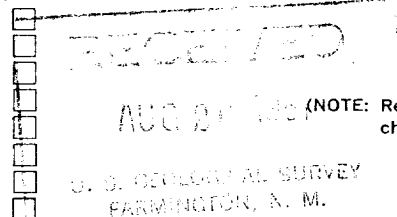

5. LEASE  
SF-078312  
6. IF INDIAN, ALLOTTEE OR TRIBE NAME  
7. UNIT AGREEMENT NAME  
8. FARM OR LEASE NAME  
Hubbard  
9. WELL NO.  
6  
10. FIELD OR WILDCAT NAME  
Blanco Pictured Cliffs  
11. SEC., T., R., M., OR BLK. AND SURVEY OR AREA  
Section 15, T32N, R12W  
12. COUNTY OR PARISH San Juan 13. STATE New Mexico  
14. API NO.  
15. ELEVATIONS (SHOW DF, KDB, AND WD)  
6090' GR

(NOTE: Report results of multiple completion or zone change on Form 9-330)

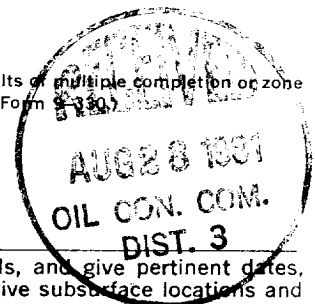

17. DESCRIBE PROPOSED OR COMPLETED OPERATIONS (Clearly state all pertinent details, and give pertinent dates, including estimated date of starting any proposed work. If well is directionally drilled, give subsurface locations and measured and true vertical depths for all markers and zones pertinent to this work.)\*

- 8-20-81 Perforated Picture Cliff with 1 JSPI at 2486', 2492', 2498', 2504' and 2510'. Total of 5 holes. Frac'd with 37,480 gallons of fresh water and 28,000# of 20/40 sand. AIR 10 BPM, ATP 1200 psi, ISIP 600 psi.  
Perforated Fruitland with 1 JSPI at 2154', 2162', 2256', 2261', 2266', 2271', 2351', 2356' and 2363'. Total of 9 holes.  
8-21-81 Frac'd Fruitland with 54,160 gallons of fresh water and 43,000# of 20/40 sand. AIR 17 BPM, ATP 1900 psi, ISIP 630 psi.  
8-23-81 Ran 73 joints (2462.56') of 1-1/2", 2.90#, V-55, EUE tubing set at 2473.52'. Packer set at 2399.27'.

Subsurface Safety Valve: Manu. and Type \_\_\_\_\_ Set @ \_\_\_\_\_ Ft.

18. I hereby certify that the foregoing is true and correct

SIGNED R. E. Fiddle TITLE District Engineer DATE August 24, 1981

(This space for Federal or State office use)

APPROVED BY \_\_\_\_\_ TITLE \_\_\_\_\_ DATE \_\_\_\_\_  
CONDITIONS OF APPROVAL, IF ANY:

INMOCC

\*See Instructions on Reverse Side

BY SM