

OIL CONSERVATION DIVISION

P. O. BOX 2088

SANTA FE, NEW MEXICO 87501

Form C-103
Revised 10-1-78

NO. OF COPIES RECEIVED	
DISTRIBUTION	
SANTA FE	
FILE	
U.S.G.S.	
LAND OFFICE	
OPERATOR	

5a. Indicate Type of Lease
State ☐ Fee ☒

5. State Oil & Gas Lease No.

SUNDRY NOTICES AND REPORTS ON WELLS

(DO NOT USE THIS FORM FOR PROPOSALS TO DRILL OR TO DEEPEN OR PLUG BACK TO A DIFFERENT RESERVOIR. USE "APPLICATION FOR PERMIT -" (FORM C-101) FOR SUCH PROPOSALS.)

1. OIL WELL <input type="checkbox"/> GAS WELL <input checked="" type="checkbox"/> OTHER- 2. Name of Operator Southland Royalty Company 3. Address of Operator P. O. Drawer 570, Farmington, New Mexico 87499 4. Location of well UNIT LETTER <u>J</u> <u>1620</u> FEET FROM THE <u>South</u> LINE AND <u>1555</u> FEET FROM THE <u>East</u> LINE, SECTION <u>35</u> TOWNSHIP <u>32N</u> RANGE <u>12W</u> NMPM. 15. Elevation (Show whether DF, RT, GR, etc.) 6374' GL	7. Unit Agreement Name 8. Farm or Lease Name Moore 9. Well No. 1E 10. Field and Pool, or Wildcat Basin Dakota 12. County San Juan
--	---

16. Check Appropriate Box To Indicate Nature of Notice, Report or Other Data

NOTICE OF INTENTION TO:	SUBSEQUENT REPORT OF:
PERFORM REMEDIAL WORK <input type="checkbox"/>	REMEDIAL WORK <input type="checkbox"/>
TEMPORARILY ABANDON <input type="checkbox"/>	COMMENCE DRILLING OPNS. <input type="checkbox"/>
PULL OR ALTER CASING <input type="checkbox"/>	CASING TEST AND CEMENT JOB <input type="checkbox"/>
PLUG AND ABANDON <input type="checkbox"/>	OTHER <input type="checkbox"/>
CHANGE PLANS <input type="checkbox"/>	Location Change <input checked="" type="checkbox"/>
OTHER <input type="checkbox"/>	

17. Describe Proposed or Completed Operations (Clearly state all pertinent details, and give pertinent dates, including estimated date of starting any proposed work) SEE RULE 1103.

SOUTHLAND ROYALTY COMPANY hereby moves the footage of this location as follows:

From 1060' FSL & 1850' FEL TO 1620' FSL & 1555' FEL (SEE ATTACHED PLAT).

This location was move at the request of the surface owners.

RECEIVED
SEP 7 - 1983
OIL CONSERVATION DIV.
DIST. 3

18. I hereby certify that the information above is true and complete to the best of my knowledge and belief.

SIGNED R. E. Fields TITLE District Engineer DATE Sept. 6, 1983

APPROVED BY Original Signed by [Signature] TITLE SUPERVISOR DATE

CONDITIONS OF APPROVAL, IF ANY:

All distances must be from the outer boundaries of the Section.

Operator SOUTHLAND ROYALTY COMPANY			Lease MOORE		Well No. LE
Unit Letter J	Section 35	Township 32N	Range 12W	County San Juan	
Actual Footage Location of Well: 1620 feet from the South line and 1555 feet from the East line					
Ground Level Elev. 5374' GL	Producing Formation Dakota	Pool Basin Dakota		Dedicated Acreage: E 320 Acres	

1. Outline the acreage dedicated to the subject well by colored pencil or hachure marks on the plat below.
2. If more than one lease is dedicated to the well, outline each and identify the ownership thereof (both as to working interest and royalty).
3. If more than one lease of different ownership is dedicated to the well, have the interests of all owners been consolidated by communitization, unitization, force-pooling, etc?

☐ Yes ☐ No If answer is "yes," type of consolidation Communitization

If answer is "no," list the owners and tract descriptions which have actually been consolidated. (Use reverse side of this form if necessary.)

No allowable will be assigned to the well until all interests have been consolidated (by communitization, unitization, forced-pooling, or otherwise) or until a non-standard unit, eliminating such interests, has been approved by the Commission.

Sec.	35	FEE
		SF-078146
	1620'	FEE
		1555'

Scale: 1"=1000'

CERTIFICATION

I hereby certify that the information contained herein is true and complete to the best of my knowledge and belief.

R. E. Fielder

Name
R. E. Fielder
Position
District Engineer
Company
Southland Royalty Company
Date
September 6, 1983

I hereby certify that the well location shown on this plat was plotted from field notes of actual surveys made by me or under my supervision, and that the same is true and correct to the best of my knowledge and belief.

Date Surveyed
September 2, 1983
Registered Professional Engineer and Land Surveyor
Fred B. Kerr Jr.
Fred B. Kerr Jr.
Certificate No. **3950**

FIELD MAP NO. 1
 SOUTHLAND ROYALTY COMPANY #1E MOORE
 1620' FSL 1555' FEL Sec. 35-T32N-R12W
 SAN JUAN COUNTY, NEW MEXICO

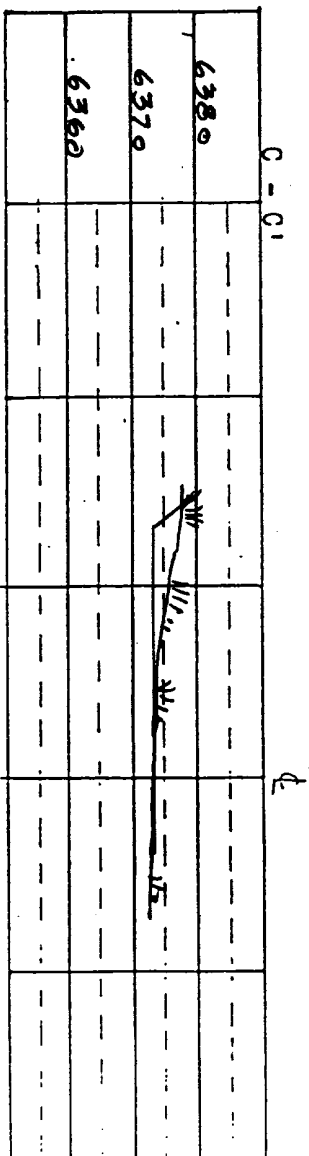
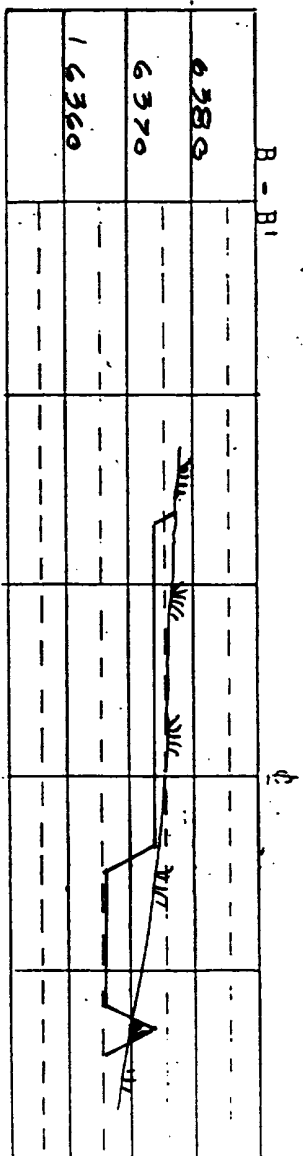
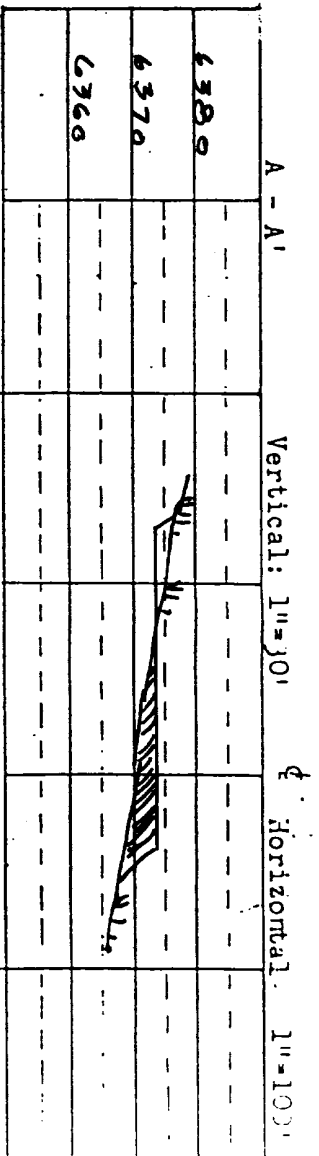
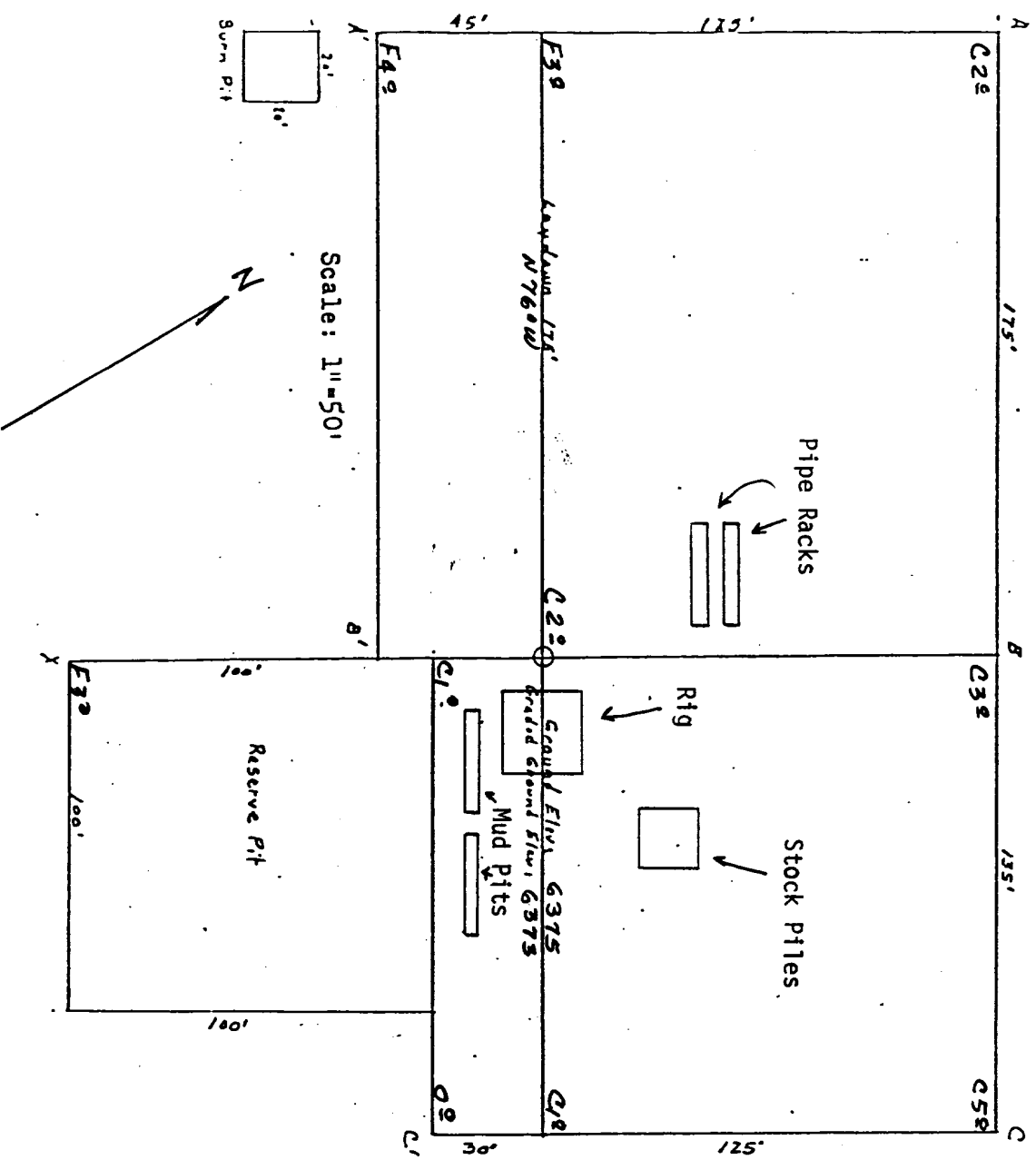

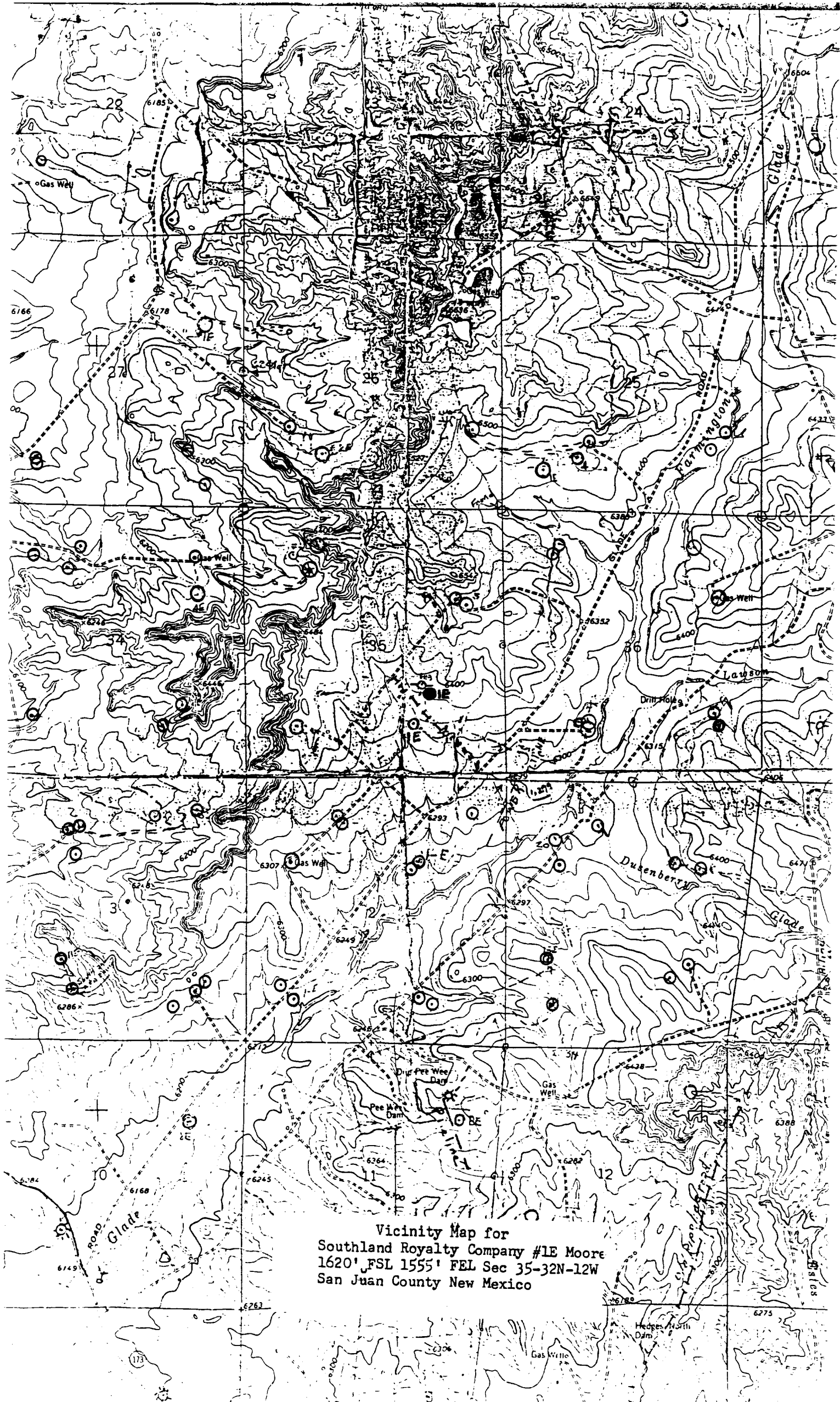

Vicinity Map for
Southland Royalty Company #1E Moore
1620' FSL 1555' FEL Sec 35-32N-12W
San Juan County New Mexico