

UNITED STATES  
DEPARTMENT OF THE INTERIOR  
GEOLOGICAL SURVEY

## APPLICATION FOR PERMIT TO DRILL, DEEPEN, OR PLUG BACK

1a. TYPE OF WORK <b>DRILL</b> <input checked="" type="checkbox"/> <b>DEEPEN</b> <input type="checkbox"/> <b>PLUG BACK</b> <input type="checkbox"/>		5. LEASE DESIGNATION AND SERIAL NO. SF 078146		
b. TYPE OF WELL OIL WELL <input type="checkbox"/> GAS WELL <input checked="" type="checkbox"/> OTHER <input type="checkbox"/>		6. IF INDIAN, ALLOTTEE OR TRIBE NAME		
2. NAME OF OPERATOR El Paso Natural Gas Company		7. UNIT AGREEMENT NAME		
3. ADDRESS OF OPERATOR P.O. Box 289, Farmington, New Mexico 87401		8. FARM OR LEASE NAME Newberry		
4. LOCATION OF WELL (Report location clearly and in accordance with any State requirements.) At surface 1535'N, 1830'W At proposed prod. zone		9. WELL NO. 14		
10. FIELD AND POOL, OR WILDCAT Blanco Pic. Cliffs Ext		11. SEC., T., R., M., OR BLK. AND SURVEY OR AREA F Sec. 34, T-32-N, R-12-1 NMPM		
12. COUNTY OR PARISH San Juan		13. STATE New Mexico		
14. DISTANCE IN MILES AND DIRECTION FROM NEAREST TOWN OR POST OFFICE* 6 miles South East of La Plata, Colorado		15. NO. OF ACRES IN LEASE 160.00		
15. DISTANCE FROM PROPOSED* LOCATION TO NEAREST PROPERTY OR LEASE LINE, FT. (Also to nearest drlg. unit line, if any) 1535'		16. PROPOSED DEPTH 2795'		
17. DISTANCE FROM PROPOSED LOCATION* TO NEAREST WELL, DRILLING, COMPLETED, OR APPLIED FOR, ON THIS LEASE, FT. 125'		18. ROTARY OR CABLE TOOLS Rotary		
21. ELEVATIONS (Show whether DF, RT, GR, etc.) 6128' GL		22. APPROX. DATE WORK WILL START*		
23. DRILLING OPERATIONS AUTHORIZED ASSE SUBJECT TO COMPLIANCE WITH ATTACHED "PROPOSED CASING AND CEMENTING PROGRAM"		This action is subject to administrative appeal pursuant to 30 CFR 290.		
SIZE OF HOLE	SIZE OF CASING	WEIGHT PER FOOT	SETTING DEPTH	QUANTITY OF CEMENT
12 1/4"	8 5/8"	24#	120'	106 cf. circ. to surface
6 3/4"	2 7/8"	6.4#	2795'	1075 cf. to cover Ojo Alamo

Selectively perforate and sand water fracture the Pictured Cliffs formation.

A 3000 psi WP &amp; 6000 psi test double gate preventor equipped with blind and pipe rams will be used for blow out prevention on this well.

This gas is dedicated.

The NW/4 of Section 34 is dedicated to this well.

IN ABOVE SPACE DESCRIBE PROPOSED PROGRAM: If proposal is to deepen or plug back, give data on present productive zone and proposed new productive zone. If proposal is to drill or deepen directionally, give pertinent data on subsurface locations and measured and true vertical depths. Give blowout preventer program, if any.

24.

SIGNED

*A. G. Duisco*

TITLE

Drilling Clerk

DATE July 27, 1983

(This space for Federal or State office use)

PERMIT NO.

APPROVAL DATE

APPROVED BY

TITLE

CONDITIONS OF APPROVAL, IF ANY:

\*See Instructions On Reverse Side

AS AMENDED  
AUG 29 1983  
AREA MANAGER  
FARMINGTON RESOURCE AREA

## OIL CONSERVATION DIVISION

STATE OF NEW MEXICO  
ENERGY AND MINERALS DEPARTMENT

P. O. BOX 2088

SANTA FE, NEW MEXICO 87501

Form C-107  
Revised 10-1-78

All distances must be from the outer boundaries of the Section.

Operator EL PASO NATURAL GAS COMPANY			Lease NEWBERRY (SF 078146)		Well No. 11
Unit Letter F	Section 34	Township 32N	Range 12W	County San Juan	
Actual Footage Location of Well: 1535 feet from the North line and 1830 feet from the West line					
Ground Level Elev. 6128	Producing Formation Pictured Cliffs		Pool Blanco Pictured Cliffs Extension		Dedicated Acreage: 160.00 Acres

1. Outline the acreage dedicated to the subject well by colored pencil or hachure marks on the plat below.
2. If more than one lease is dedicated to the well, outline each and identify the ownership thereof (both as to working interest and royalty).
3. If more than one lease of different ownership is dedicated to the well, have the interests of all owners been consolidated by communitization, unitization, force-pooling, etc?

☐ Yes ☐ No If answer is "yes," type of consolidation \_\_\_\_\_

If answer is "no," list the owners and tract descriptions which have actually been consolidated. (Use reverse side of this form if necessary.) \_\_\_\_\_

No allowable will be assigned to the well until all interests have been consolidated (by communitization, unitization, forced-pooling, or otherwise) or until a non-standard unit, eliminating such interests, has been approved by the Commission.

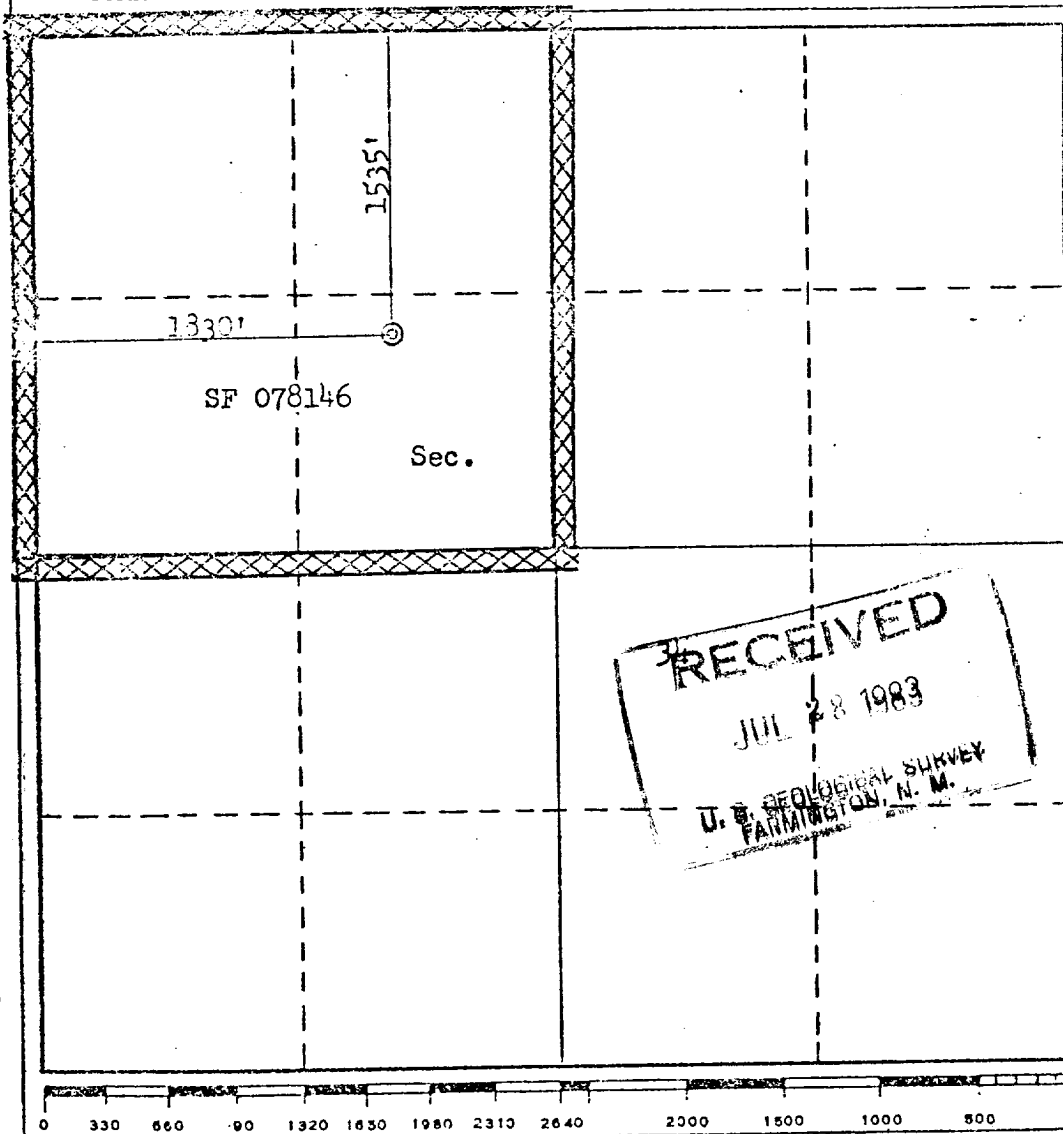
RECEIVED  
AUG 30 1983OIL CON. DIV.  
DIST. 3

## CERTIFICATION

I hereby certify that the information contained herein is true and complete to the best of my knowledge and belief.

*D. G. Guisco*

Name

Drilling Clerk

Position

El Paso Natural Gas Company

Company

July 27, 1983

Date

I hereby certify that the well location shown on this plat was plotted from field notes of actual surveys made by me or under my supervision, and that the same is true and correct to the best of my knowledge and belief.

Date Surveyed

April 1983

Registered Professional Engineer and/or Land Surveyor

*Fred B. Kerr Jr.*  
Fred B. Kerr Jr.

Certificate No.

3950

F. B. KERR

NW 34-32-12

T  
32  
N

T  
31  
N

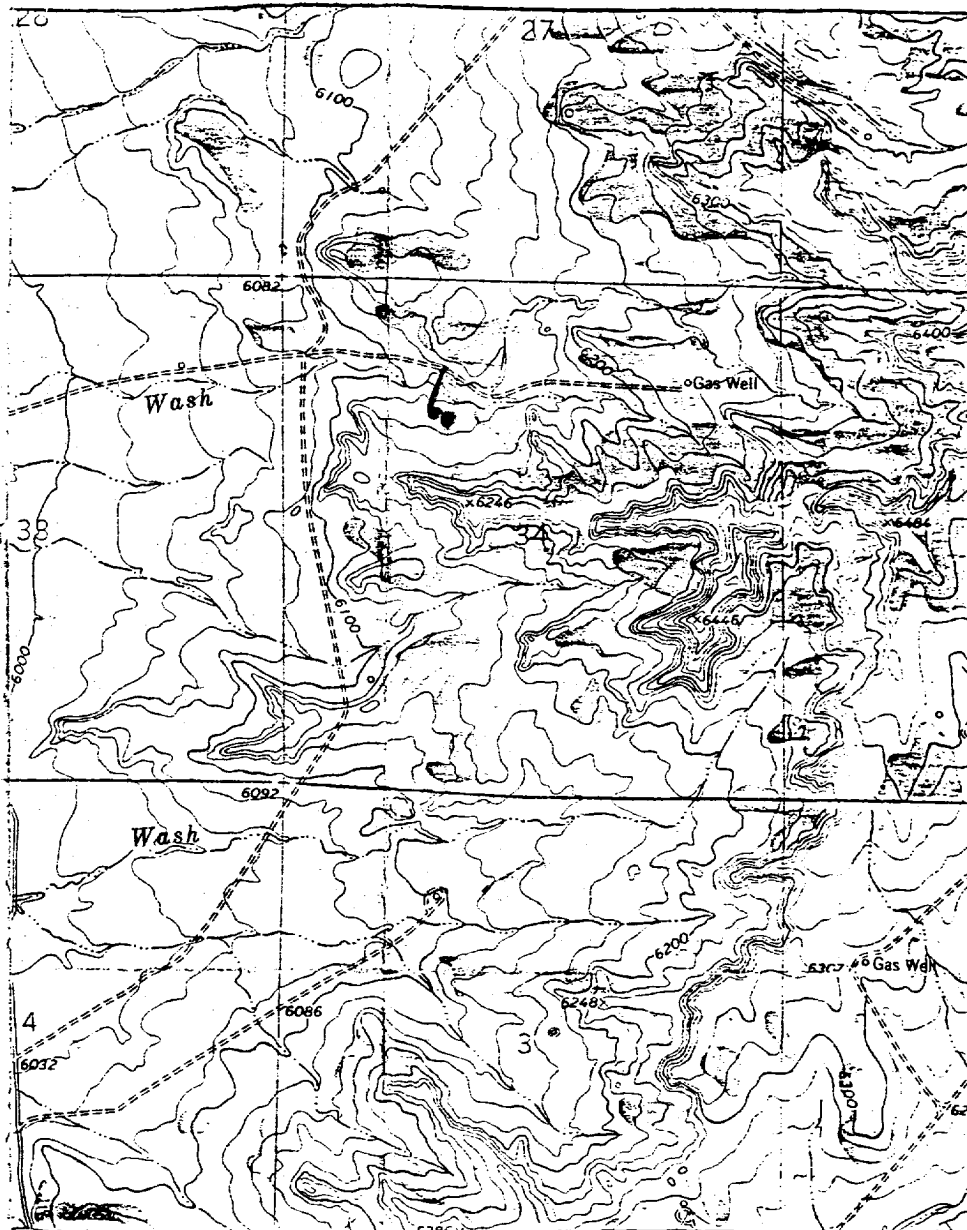

PROPOSED ROAD & PIPELINE