



TONEY ANAYA
GOVERNOR

STATE OF NEW MEXICO
ENERGY AND MINERALS DEPARTMENT
OIL CONSERVATION DIVISION

50 YEARS



1935 - 1985

POST OFFICE BOX 2088
STATE LAND OFFICE BUILDING
SANTA FE, NEW MEXICO 87501
(505) 827-5800

May 8, 1985

Southland Royalty Company
P. O. Drawer 570
Farmington, New Mexico 87401

Attention: R. E. Fielder

Administrative Order NSL-2040

Gentlemen:

Reference is made to your application for a non-standard location for your Hubbard Well No. 9 located 1210 feet from the South line and 1610 feet from the East line of Section 11, Township 32 North, Range 12 West, NMPM, Blanco Pictured Cliffs Pool, San Juan County, New Mexico. The E/2 of said Section 11 is to be dedicated to the well.

By authority granted me under the provisions of Rule 104 F(I), the above-described unorthodox location is hereby approved.

Sincerely,

R. L. STAMETS, DIRECTOR

RLS/DC/dr

cc: Oil Conservation Division - Aztec
Oil & Gas Engineering Committee - Hobbs
Bureau of Land Management - Farmington

RECEIVED
MAY 14 1985
OIL CON. DIV.
DIST. 3



STATE OF NEW MEXICO
ENERGY AND MINERALS DEPARTMENT
OIL CONSERVATION DIVISION
AZTEC DISTRICT OFFICE

1000 RIO BRAZOS ROAD
AZTEC, NEW MEXICO 87410
(505) 334-6178

OIL CONSERVATION DIVISION
BOX 2088
SANTA FE, NEW MEXICO 87501

DATE 4-30-84

RE: Proposed MC _____
Proposed DHC _____
Proposed NSL X _____
Proposed SWD _____
Proposed WFX _____
Proposed PMX _____

Gentlemen:

I have examined the application dated 4-16-84
for the Southland Royalty Co. Hubbard #9 J-11-32N-12W
Operator Lease and Well No. Unit, S-T-R

and my recommendations are as follows:

Approve:

Yours truly,

E. Bruch

*Sent a copy to David
4-29-85*



Southland Royalty Company

April 16, 1984

Mr. Joe D. Ramey
New Mexico Department of Energy and Minerals
Oil and Gas Division
P. O. Box 2088
Santa Fe, New Mexico 87501

Dear Mr. Ramey:

Southland Royalty Company hereby requests approval of a non-standard location for the Hubbard #9 well. This location is 1210' FSL & 1610' FEL, Section 11, T32N, R12W, San Juan County, New Mexico.

The non-standard location is due to the irregular size of the section.

A copy of this application is being submitted to all offset operators by certified mail with a request that they furnish your Santa Fe Office with a waiver of objection.

Pursuant to authority of Rule 104-F, we respectfully request your approval of an exemption to the standard well location requirement.

Sincerely,

SOUTHLAND ROYALTY COMPANY

R. E. Fielder
District Production Manager

REF/eg

Enclosures

XC: Frank Chavez-NMOCD-Aztec, NM

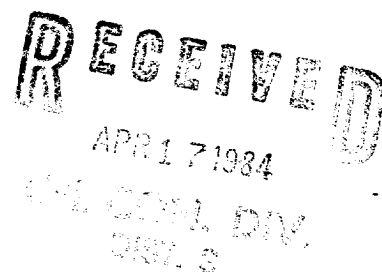

OIL CONSERVATION DIVISION

P. O. BOX 2088
SANTA FE, NEW MEXICO 87501

Form C-107
Revised 10-1-78

All distances must be from the outer boundaries of the Section.

Operator SOUTHLAND ROYALTY COMPANY			Lease HUBBARD		Well No. 9
Unit Letter J	Section 11	Township 32N	Range 12W	County San Juan	
Actual Footage Location of Well: 1210 feet from the South line and 1610 feet from the East line					
Ground Level Elev: 6219' GL	Producing Formation Pictured Cliffs	Pool Blanco	Dedicated Acreage 168.10 Acres		

1. Outline the acreage dedicated to the subject well by colored pencil or hachure marks on the plat below.
2. If more than one lease is dedicated to the well, outline each and identify the ownership thereof (both as to working interest and royalty).
3. If more than one lease of different ownership is dedicated to the well, have the interests of all owners been consolidated by communitization, unitization, force-pooling, etc?

☐ Yes ☐ No If answer is "yes," type of consolidation Communitization

If answer is "no," list the owners and tract descriptions which have actually been consolidated. (Use reverse side of this form if necessary.) _____

No allowable will be assigned to the well until all interests have been consolidated (by communitization, unitization, forced-pooling, or otherwise) or until a non-standard unit, eliminating such interests, has been approved by the Commission.

CERTIFICATION

I hereby certify that the information contained herein is true and complete to the best of my knowledge and belief.

R. E. Fielder

Name
R. E. Fielder
Position
District Production Manager
Company
Southland Royalty Company
Date
April 13, 1984

I hereby certify that the well location shown on this plat was plotted from field notes of actual surveys made by me or under my supervision, and that the same is true and correct to the best of my knowledge and belief.

Date Surveyed
December 11, 1983
Registered Professional Engineer and Land Surveyor
Fred B. Kerr Jr.
Fred B. Kerr Jr.
Certificate No. **3950**

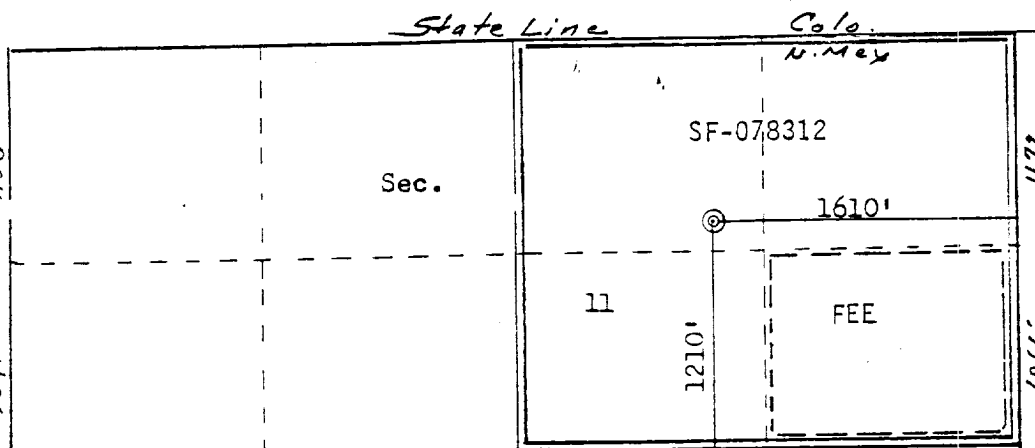

Scale: 1"=1000'

CERTIFIED MAIL



Southland Royalty Company

April 16, 1984

Kimbark Oil & Gas Company
1580 Lincoln Street, Suite 700
Denver, Colorado 80203

Gentlemen:

Southland Royalty Company hereby requests approval of an non-standard location for the Hubbard #9 well. This location is 1210' FSL & 1610' FEL, Section 11, T32N, R12W, San Juan County, New Mexico.

The non-standard location is due to the irregular size of the section.

We request that you furnish the Santa Fe Office with a waiver of objection as soon as possible.

Sincerely,

SOUTHLAND ROYALTY COMPANY

R. E. Fielder
District Production Manager

REF/eg

Enclosures

✓XC: Mr. Frank Chavez-NMOCD-Aztec, NM

W A I V E R

KIMBARK OIL & GAS COMPANY hereby waives objection to Southland Royalty Company's application for an non-standard location for their Hubbard #9 well as proposed above.

Date: _____

Signed: _____

CERTIFIED MAIL



Southland Royalty Company

April 16, 1984

Beta Development Company
(Great Western Drilling)
238 Petroleum Plaza
Farmington, New Mexico 87401

Gentlemen:

Southland Royalty Company hereby requests approval of a non-standard location for the Hubbard #9 well. This location is 1210' FSL & 1610' FEL, Section 11, T32N, R12W, San Juan County, New Mexico.

The non-standard location is due to the irregular size of the section.

We request that you furnish the Santa Fe Office with a waiver of objection as soon as possible.

Sincerely,

SOUTHLAND ROYALTY COMPANY

R. E. Fielder
District Production Manager

REF/eg

✓ Enclosures

XC: Mr. Frank Chavez-NMOCD-Aztec, NM

W A I V E R

BETA DEVELOPMENT CO. (GREAT WESTERN DRLG) hereby waives objection to Southland Royalty Company's application for a non-standard location for their Hubbard #9 well as proposed above.

Date: _____

Signed: _____

CERTIFIED MAIL



Southland Royalty Company

April 16, 1984

El Paso Natural Gas Company
P. O. Box 990
Farmington, New Mexico 87499

Gentlemen:

Southland Royalty Company hereby requests approval of a non-standard location for the Hubbard #9 well. This location is 1210' FSL & 1610' FEL, Section 11, T32N, R12W, San Juan County, New Mexico.

The non-standard location is due to the irregular size of the section.

We request that you furnish the Santa Fe Office with a waiver of objection as soon as possible.

Sincerely,

SOUTHLAND ROYALTY COMPANY

R. E. Fielder
District Production Manager

RECEIVED

REF/eg

✓ Enclosures
✓ XC: Mr. Frank Chavez-NMOCD-Aztec, NM

W A I V E R

EL PASO NATURAL GAS COMPANY hereby waives objection to Southland Royalty Company's application for a non-standard location for their Hubbard #9 well as proposed above.

Date: _____

Signed: _____

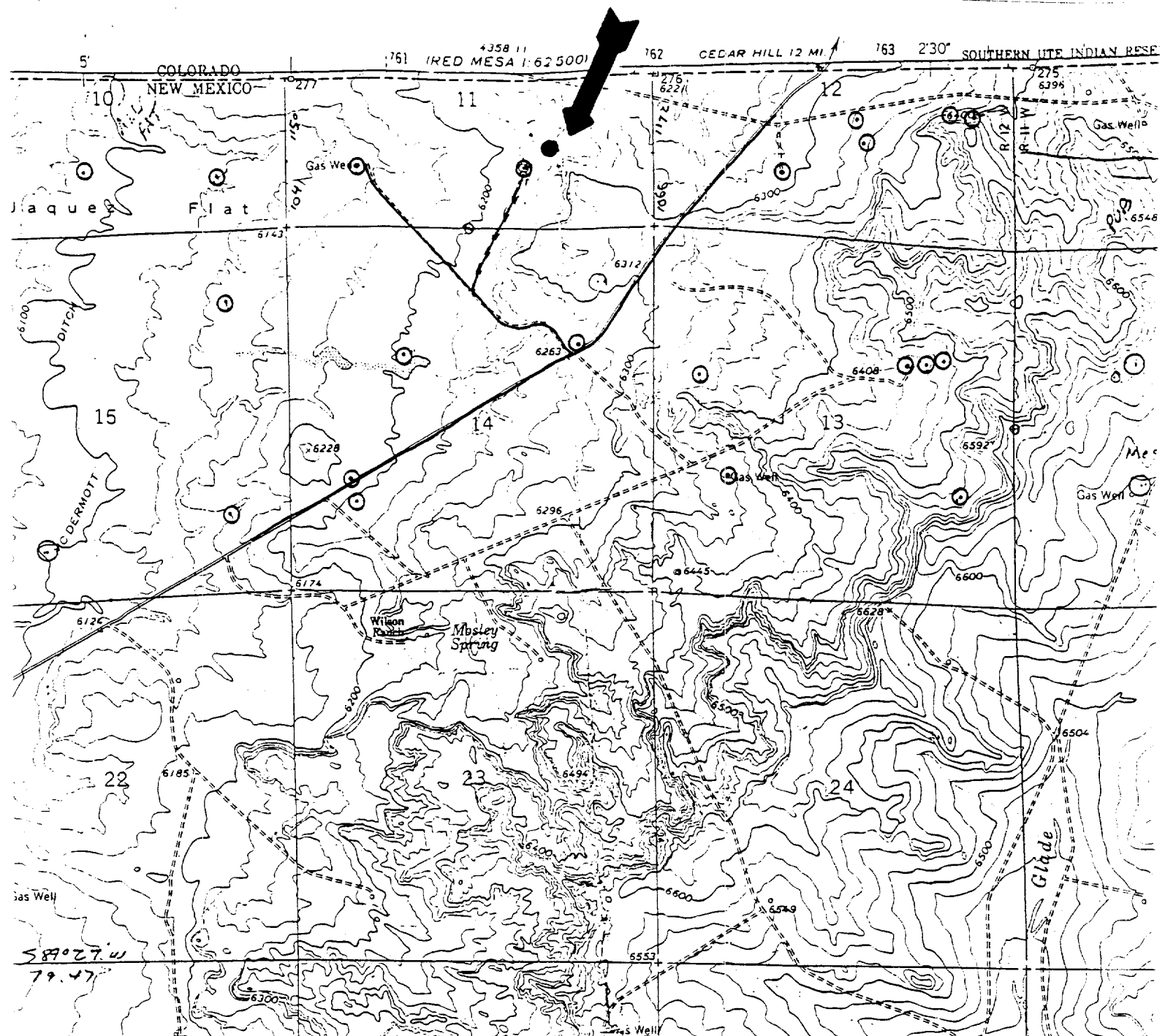

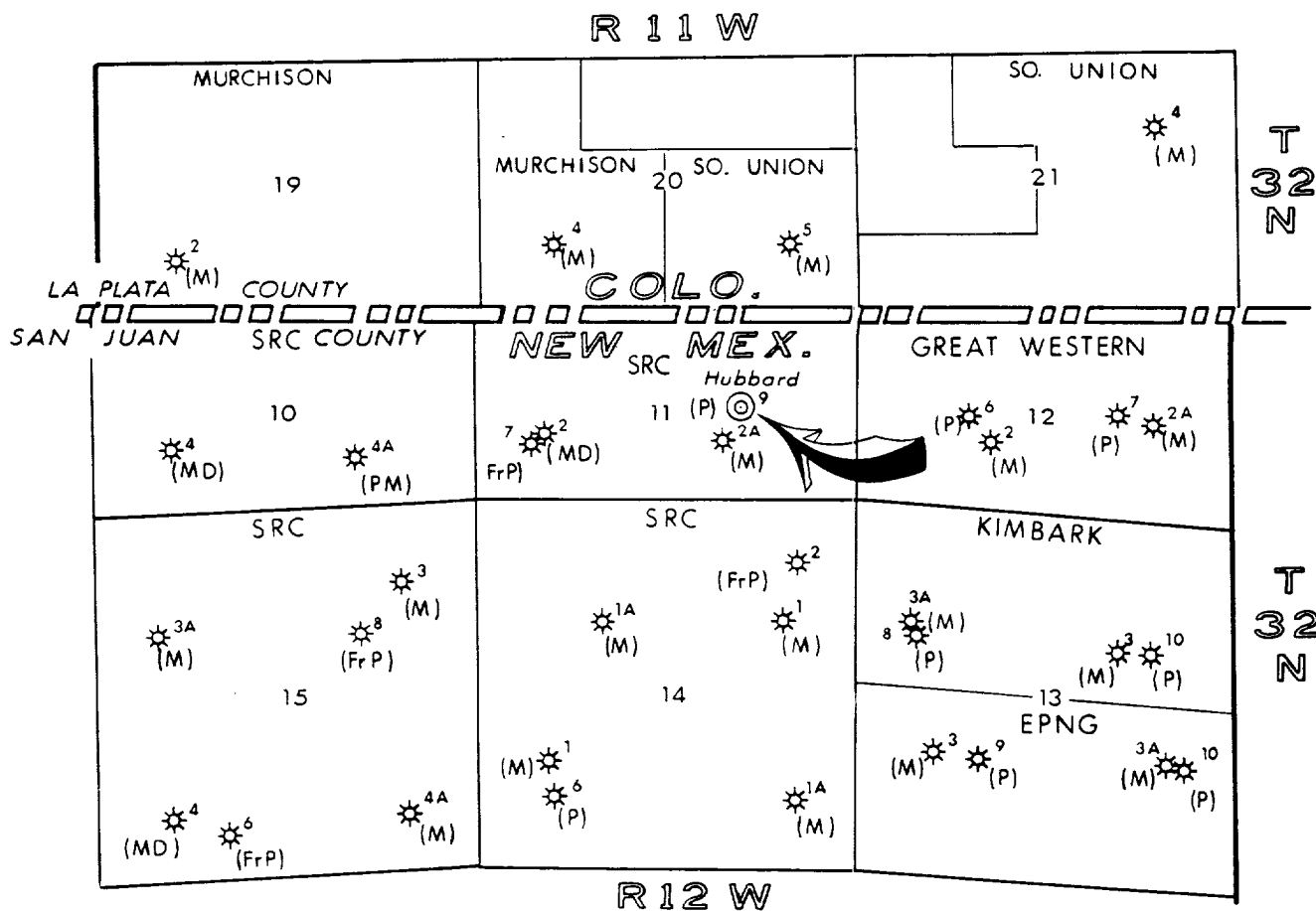

Southland Royalty Company
FARMINGTON DISTRICT
 FARMINGTON, NEW MEXICO

UNORTHODOX LOCATION MAP
PICTURED CLIFFS

S.R.C.

Hubbard #9

1210' FSL — 1610' FEL

Sec. 11 T.32 N. R. 12 W.

SAN JUAN COUNTY, NEW MEXICO

Bob Fielder

2" = 1 mile

April 13, 1984