

State of New Mexico
Energy, Minerals and Natural Resources Department

Form C-101

OIL CONSERVATION DIVISION
P.O. Box 2088
Santa Fe, New Mexico 87504-2088

APPLICATION FOR PERMIT TO DRILL, DEEPEN,
OR PLUG BACK

API NO. (assigned by OCD on new well)

RECEIVED

5. Indicate Type of Lease
FEE

6. State Oil & Gas Lease No.

80-145-27573

7. Lease Name or Unit Agreement Name
CULPEPPER MARTIN

1a. Type of Work
DRILL

**OIL CON. DIV.
DIST. 3**

b. Type of Well
GAS

SINGLE ZONE

8. Well No.
111

2. Name of Operator
SOUTHLAND ROYALTY CO.

3. Address of Operator
PO Box 4289, Farmington, NM 87499

9. Pool Name or Wildcat
BASIN FRUITLAND COAL

4. Well Location
Unit letter N 1080'S 1765'W
Section 33 T32N R12W NMPM SAN JUAN COUNTY

10. Proposed Depth
2382'

11. Formation
FRUITLAND COAL

12. Rotary or C.T.
Rotary

13. Elevation
5973'GL

14. Bond Type
statewide

15. Drill. Contractor

16. Est. Start Date
upon approval

17. PROPOSED CASING AND CEMENT PROGRAM

SIZE HOLE	SIZE CASING	WT. PER FT.	SET. DEPTH	SKS OF CEMENT	EST. TOP
12 1/4"	8 5/8"	24.0#	200 ft.	125 cu.ft.	circ surface
7 7/8"	5 1/2"	15.5#	2382 ft.	826 cu.ft.	circ surface

The Fruitland Coal formation will be completed.
A 3000 psi WP and 6000 psi test double gate preventer equipped with
blind and pipe rams will be used for blow out prevention on this well.
This gas is dedicated.
The W/2 of Sec 33 is dedicated to this well.

I hereby certify that the information above is true and complete to the best
of my knowledge and belief.

SIGNATURE [Signature] TITLE Regulatory Affairs DATE 6-14-89

(This space for State Use)

APPROVED BY [Signature] TITLE [Signature] DATE JUN 19 1989

Conditions of approval, if any:

RECEIVED
DATE JUN 19 1989

Submit to Appropriate District Office
 State Lease - 4 copies
 Fee Lease - 3 copies

State of New Mexico
 Energy, Minerals and Natural Resources Department

Form C-102
 Revised 1-1-89

OIL CONSERVATION DIVISION
 P.O. Box 2088
 Santa Fe, New Mexico 87504-2088

DISTRICT I
 P.O. Box 1980, Hobbs, NM 88240

DISTRICT II
 P.O. Drawer DD, Artesia, NM 88210

DISTRICT III
 1000 Rio Brazos Rd., Aztec, NM 87410

WELL LOCATION AND ACREAGE DEDICATION PLAT
 All Distances must be from the outer boundaries of the section

Operator Southland Royalty Company		Lease Culpenner Martin	(fee)	Well No. 111
Unit Letter E	Section 33	Township 12 North	Range 12 West	County San Juan
Actual Footage Location of Well: 1080 feet from the South line and 1765 feet from the West line				
Ground level Elev. 5973'	Producing Formation Fruitland Coal	Pool Basin	Dedicated Acreage: 320 Acres	

- Outline the acreage dedicated to the subject well by colored pencil or hatchure marks on the plat below.
- If more than one lease is dedicated to the well, outline each and identify the ownership thereof (both as to working interest and royalty).
- If more than one lease of different ownership is dedicated to the well, have the interest of all owners been consolidated by commutation, unitization, force-pooling, etc.?
 - Yes No If answer is "yes" type of consolidation _____
 If answer is "no" list the owners and tract descriptions which have actually been consolidated. (Use reverse side of this form if necessary).
 No allowable will be assigned to the well until all interests have been consolidated (by commutation, unitization, force-pooling, or otherwise) or until a non-standard unit, eliminating such interest, has been approved by the Division.

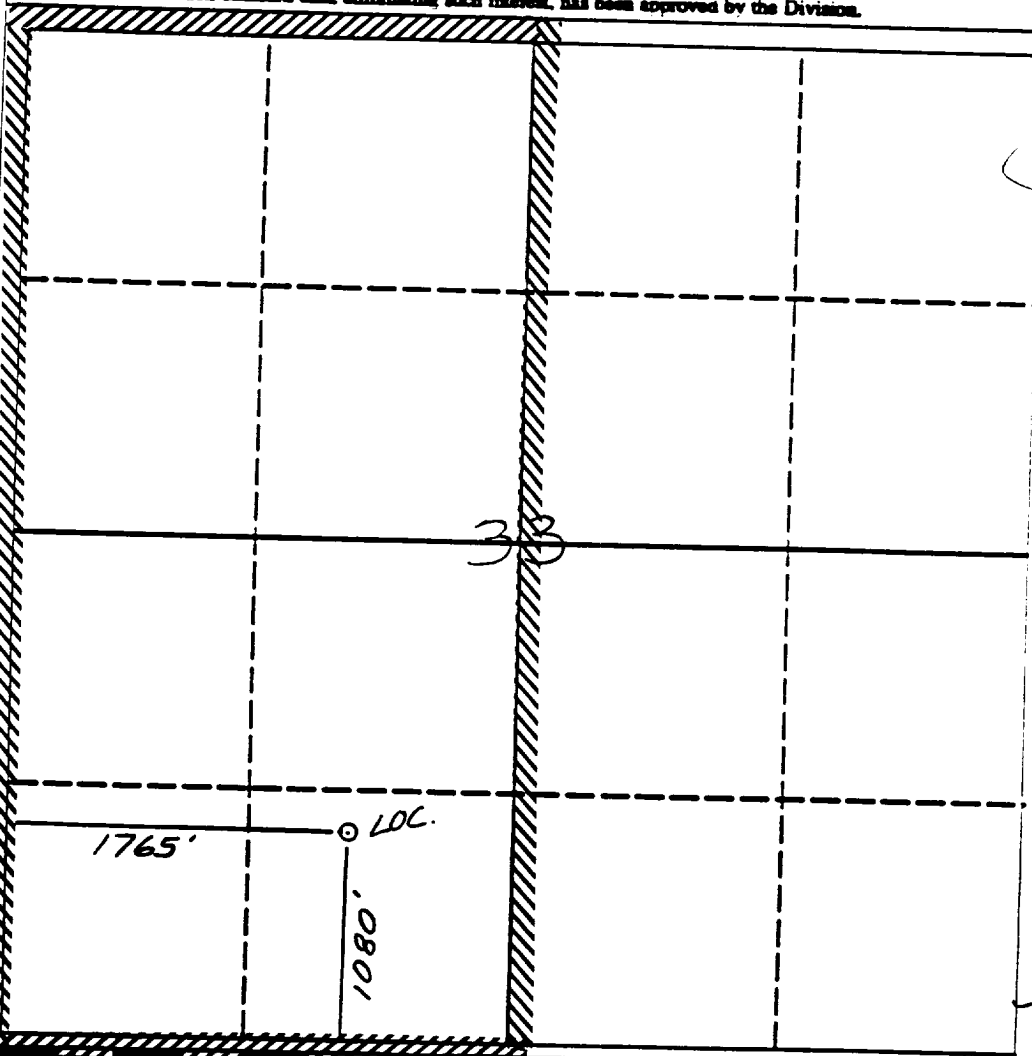

OPERATOR CERTIFICATION

I hereby certify that the information contained herein is true and complete to the best of my knowledge and belief.

Peggy Bradfield
 Signature

Peggy Bradfield
 Printed Name

Regulatory Affairs
 Position

Southland Royalty
 Company

6-14-89
 Date

SURVEYOR CERTIFICATION

I hereby certify that the well location shown on this plat was plotted from field notes or actual surveys made by me or under my supervision, and that the same is true and correct to the best of my knowledge and belief.

5-20-89
 Date Surveyed

Neal E. Edwards
 Signature of Seeker

Professional Surveyor



Neal E. Edwards
 Signature

6857
 Certificate No.