

(SUBMIT IN TRIPLICATE)

Indian Agency **Hawajo Tribal**

14-20-603-1058

UNITED STATES
DEPARTMENT OF THE INTERIOR
GEOLOGICAL SURVEY

Allottee _____

Lease No. **Four Corners Street Test**

SUNDRY NOTICES AND REPORTS ON WELLS

NOTICE OF INTENTION TO DRILL.....	<input checked="" type="checkbox"/>	SUBSEQUENT REPORT OF WATER SHUT-OFF.....
NOTICE OF INTENTION TO CHANGE PLANS.....		SUBSEQUENT REPORT OF SHOOTING OR ACIDIZING.....
NOTICE OF INTENTION TO TEST WATER SHUT-OFF.....		SUBSEQUENT REPORT OF ALTERING CASING.....
NOTICE OF INTENTION TO REDRILL OR REPAIR WELL.....		SUBSEQUENT REPORT OF REDRILLING OR REPAIRING.....
NOTICE OF INTENTION TO SHOOT OR ACIDIZE.....		SUBSEQUENT REPORT OF ABANDONMENT.....
NOTICE OF INTENTION TO PULL OR ALTER CASING.....		SUPPLEMENTARY WELL HISTORY.....
NOTICE OF INTENTION TO ABANDON WELL.....		

(INDICATE ABOVE BY CHECK MARK NATURE OF REPORT, NOTICE, OR OTHER DATA)

RECEIVED
MAR 8 1956
U. S. GEOLOGICAL SURVEY
FARMINGTON, NEW MEXICO

March 7, 1956

Well No. 5 is located 2427 ft. from [N] line and 1230 ft. from [E] line of sec. 26
NE Section 26 32N 21W 102°W
 (1/4 Sec. and Sec. No.) (Twp.) (Range) (Meridian)
Wildcat San Juan New Mexico
 (Field) (County or Subdivision) (State or Territory)

The elevation of the derrick floor above sea level is 5019 ft.

DETAILS OF WORK

(State names of and expected depths to objective sands; show sizes, weights, and lengths of proposed casings; indicate mudding jobs, cementing points, and all other important proposed work)

It is intended to drill with rotary tools to an approximate total depth of 600' to obtain geological information. Electrical surveys will be run and the hole plugged and abandoned according to U.S. G.S. regulations.

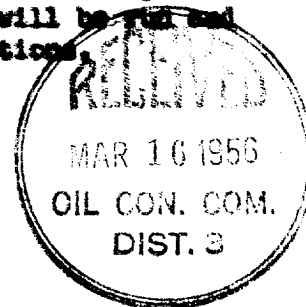

I understand that this plan of work must receive approval in writing by the Geological Survey before operations may be commenced.

Company El Paso Natural Gas Company

Address Box 957

Farmington, New Mexico

By [Signature]
Title Petroleum Engineer

OIL CONSERVATION COMMISSION

WELL LOCATION AND/OR GAS PRODUCTION PLAT

DATE MARCH 8, 1956OPERATOR EL PASO NATURAL GAS COMPANY LEASE STRAT TESTWELL NO. 5 SECTION 26 TOWNSHIP 32-N RANGE 21-W NNPMLOCATED 2427 FEET FROM NORTH LINE 1238 FEET FROM EAST LINESAN JUAN COUNTY, NEW MEXICO G. L. ELEVATION 500940NAME OF PRODUCING FORMATION _____ POOL _____ DEDICATED ACREAGE N/S

Note: All distances must be from outer boundaries of section.

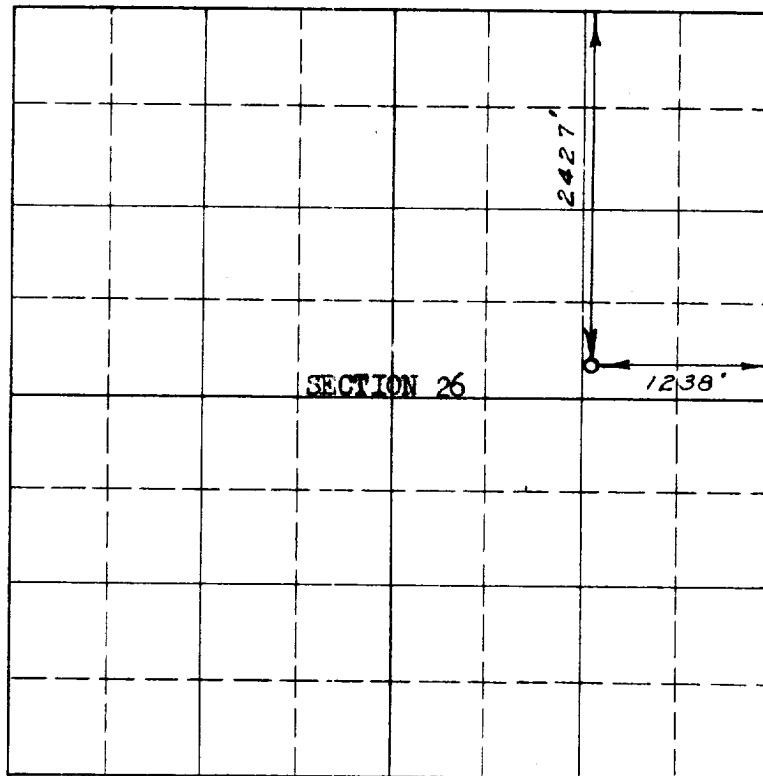

Scale 4 inches equal 1 mile

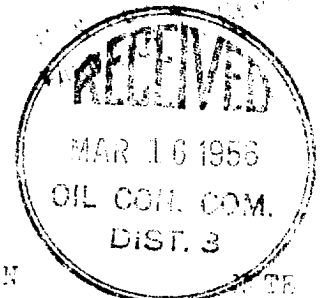

This section of form is to be used for gas wells only

This is to certify that the above plat was prepared from field notes of actual surveys made by me or under my supervision and that the same are true and correct to the best of my knowledge and belief.

Date Surveyed MARCH 5, 1956

C. O. Walker
 Registered Professional Engineer and/or
 Land Surveyor

(Seal)

Farmington, New Mexico

1. Is this well a Dual Comp.
Yes _____ No X
2. If the answer to question 1 is yes, are there any other dually completed wells within the dedicated acreage.
Yes _____ No _____

Name Will WalkerPosition Petroleum EngineerRepresenting El Paso Natural GasAddress Box 997, Farmington, N.M.