

NEW MEXICO OIL CONSERVATION COMMISSION

Santa Fe, New Mexico

NOTICE OF INTENTION TO DRILL OR RECOMPLETE

Notice must be given to the District Office of the Oil Conservation Commission and approval obtained before drilling or recompletion begins. If changes in the proposed plan are considered advisable, a copy of this notice showing such changes will be returned to the sender. Submit this notice in **QUINTUPLICATE**. One copy will be returned following approval. See additional instructions in Rules and Regulations of the Commission.

If State Land submit 6 Copies

Farmington, New Mexico

(Place)

March 4, 1958

(Date)

OIL CONSERVATION COMMISSION
SANTA FE, NEW MEXICO

Gentlemen:

You are hereby notified that it is our intention to commence the (Drilling) (~~Recompletion~~) of a well to be known as

Artes Oil & Gas Company

(Company or Operator)

Calogger-Martin

(Lease)

, Well No. **8**, in **8** (Unit)

located **990** feet from the **South** line and **1670** feet from the

West line of Section **19**, T. **38-N**, R. **12-W**, NMPM.

(GIVE LOCATION FROM SECTION LINE)

Blanco

Pool,

San Juan

County

If State Land the Oil and Gas Lease is No.

Fee

If patented land the owner is.

Address

We propose to drill well with drilling equipment as follows: **Rotary Tools**

The status of plugging bond is **Blanket**

Drilling Contractor **H. B. Lynn Drilling Corporation**

We intend to complete this well in the **Point Lookout Formation**

formation at an approximate depth of **4760** feet.

CASING PROGRAM

We propose to use the following strings of Casing and to cement them as indicated:

Size of Hole	Size of Casing	Weight per Foot	New or Second Hand	Depth	Sacks Cement
13 1/4"	10 3/4"	32.75	New	150	150
9 7/8"	7 5/8"	26.40	New	4350	175
6 3/4"	5 1/8"	14.00	New	4660	75

If changes in the above plans become advisable we will notify you immediately.

ADDITIONAL INFORMATION (If recompletion give full details of proposed plan of work.)

Point Lookout formation will be sand-water fraced with approximately 50,000 gallons water, 50,000 lbs. sand. The Fracation unit assigned is the 2/2 of Section 19, consisting of 116.88 acres.

Approved.....
Except as follows:

3-6, 19**58**

Sincerely yours,

ARTES OIL & GAS COMPANY
(Company or Operator)

By

Position

District Superintendent

Send Communications regarding well to

Name

Joe C. Salmon

Address

Box 786, Farmington, New Mexico

OIL CONSERVATION COMMISSION

By

Supervisor Dist. # 3

Title

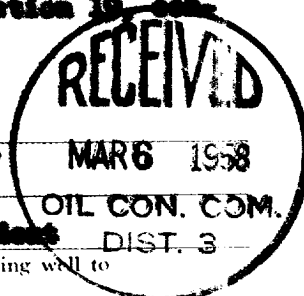

NEW MEXICO OIL CONSERVATION COMMISSION

Well Location and Acreage Dedication Plat

Section A.

Date March 4, 1958

Operator Aztec Oil and Gas Company Lease Culpepper-Martin
Well No. 8 Unit Letter Section 19 Township 32 North Range 12 West NMPM
Located 990 Feet From South Line, 1650 Feet From West Line
County San Juan G. L. Elevation 5891 Dedicated Acreage 316.88 Acres
Name of Producing Formation Mesaverde Pool Blanco

1. Is the Operator the only owner* in the dedicated acreage outlined on the plat below?
Yes No x
2. If the answer to question one is "no," have the interests of all the owners been consolidated by communitization agreement or otherwise? Yes x No . If answer is "yes,"
Type of Consolidation Communitization
3. If the answer to question two is "no," list all the owners and their respective interests below:

Owner

Land Description

Aztec Oil & Gas Company

SW/4, E/2 SE/4

El Paso Natural Gas Company

W/2 SE/4

Section B

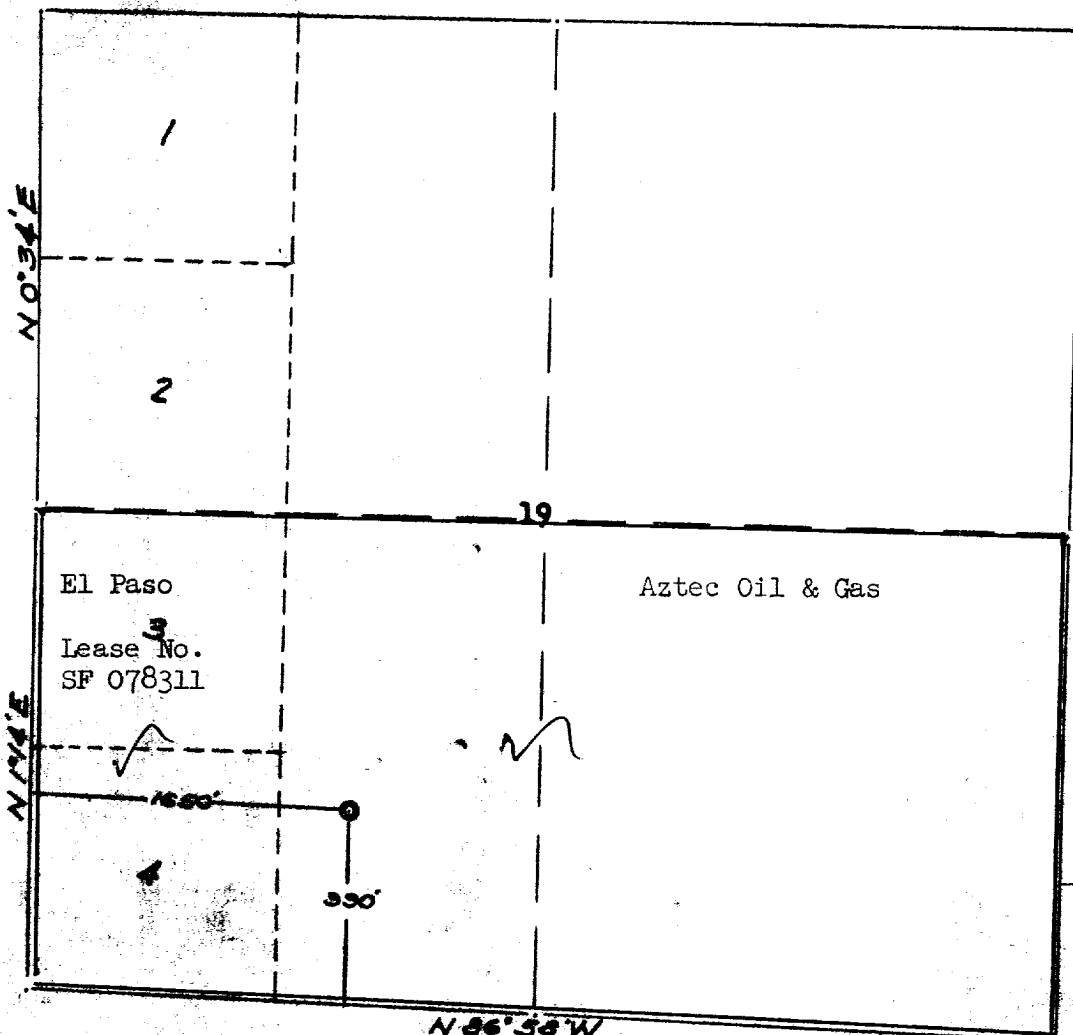

This is to certify that the information in Section A above is true and complete to the best of my knowledge and belief.

AZTEC OIL & GAS COMPANY
(Operator)

Joe C. Salmon
(Representative)

P O Box 786
Farmington, New Mexico
Address

This is to certify that the well location shown on the plat in Section B is based on field notes of actual surveys made under my supervision and that the same is true to the best of my knowledge and belief.

Date Surveyed Feb. 21, 1958

Ernest V. Echshaw
Ernest V. Echshaw
Registered Land Surveyor.

Certificate No. 1545

OIL CONSERVATION COMMISSION		
AZTEC DISTRICT OFFICE		
No. Copies Received	6	
DISTRIBUTION		
	NO. OF COPIES	
Operator	2	
Santa Fe	1	
Peroration Office		
State Land Office		
U. S. G. S.	2	
Transporter		
File	1	✓