

Sumatra 13 #1

C-13-17N-12W

Sierra Oil & Gas Co.

11-17-80

P

F. Loc. 660/N; 1980/W Elev. 6633 GL Spd. _____ Comp. _____ TD _____ PB _____Casing S. _____ @ _____ W _____ Sx. Int. _____ @ _____ W _____ Sx. Pr. _____ @ _____ W _____ Sx. T. _____ @ _____
Csg. Perf. _____ Prod. Stim. _____T
R
A
N
S

I.P. _____ BO/D _____ MCF/D After _____ Hrs. SICP _____ PSI After _____ Days GOR _____ Grav. _____ 1st Del. _____

TOPS		NITD X	Well Log	TEST DATA						
			Plat X	Schd.	PC	Q	PW	PD	D	Ref.No.
Kirtland		C-103	Electric Log							
Fruitland		C-104								
Pictured Cliffs			C-122							
Cliff House		Ditr	Dfo							
Mensfee		Datr	Dac							
Point Lookout		40								
Mancos										
Gallup										
Sanaslee										
Greenhorn										
Dakota										
Morrison										
Entrada										

P

o

o

I

WC Permian Co. McK S 13 T 17N R 12W U C Oper. Sierra Oil & Gas Co. Lse. Sumatra 13 No. 1

NO. OF COPIES RECEIVED	
DISTRIBUTION	
SANTA FE	
FILE	
U.S.G.S.	
LAND OFFICE	
OPERATOR	

P. O. BOX 2088

SANTA FE, NEW MEXICO 87501

5A. Indicate Type of Lease

STATE ☐FEE ☒

5. State Oil & Gas Lease No.

APPLICATION FOR PERMIT TO DRILL, DEEPEN, OR PLUG BACK

1a. Type of Work

DRILL ☒DEEPEN ☐PLUG BACK ☐

b. Type of Well

OIL WELL ☐GAS WELL ☐

OTHER

SINGLE ZONE ☐MULTIPLE ZONE ☐

2. Name of Operator

SIERRA OIL AND GAS COMPANY

3. Address of Operator

1250 14TH STREET, SUITE 650, DENVER, COLORADO 80202

4. Location of Well

UNIT LETTER C LOCATED 660 FEET FROM THE NORTH LINEAND 1980 FEET FROM THE WEST LINE OF SEC. 13 TWP. 17N RGE. 12W NMPM

7. Unit Agreement Name

8. Form or Lease Name
SUMATRA 1-3

9. Well No.

1-3

10. Field and Pool, or Wildcat

WILDCAT Sumatra12. County
McKINLEY

19. Proposed Depth

3000

19A. Formation

ABO

20. Rotary or C.T.

ROTARY

21. Elevations (Show whether DF, RT, etc.)

GL 6633

21A. Kind & Status Plug. Bond

\$50,000 BLANKET BOND
IN FORCE

21B. Drilling Contractor

STEWART BROS.

22. Approx. Date Work will start

12-15-80

23.

PROPOSED CASING AND CEMENT PROGRAM

SIZE OF HOLE	SIZE OF CASING	WEIGHT PER FOOT	SETTING DEPTH	SACKS OF CEMENT	EST. TOP
<u>9-7/8"</u>	<u>7-5/8"</u>	<u>24#</u>	<u>100'</u>	<u>200</u>	<u>SURFACE</u>

THIS WELL IS TO BE DRILLED AS A STRATIGRAPHIC TEST HOLE.



IN ABOVE SPACE DESCRIBE PROPOSED PROGRAM: IF PROPOSAL IS TO DEEPEN OR PLUG BACK, GIVE DATA ON PRESENT PRODUCTIVE ZONE AND PROPOSED NEW PRODUCTIVE ZONE. GIVE BLOWOUT PREVENTER PROGRAM, IF ANY.

I hereby certify that the information above is true and complete to the best of my knowledge and belief.

Signed

John J. GergunichTitle PETROLEUM ENGINEERDate 11-5-80

(This space for State Use)

APPROVED BY

Brad J. DancyTITLE SUPERVISOR DISTRICT #3

DATE

NOV 17 1980

CONDITIONS OF APPROVAL, IF ANY:

BOP is required

THIS WELL IS BEING DRILLED AS A STRATIGRAPHIC TEST-HOLE FOR INFORMATION ONLY AND UNDER NO CIRCUMSTANCES WILL IT BE PRODUCED.

All distances must be from the outer boundaries of the Section.

Operator SIERRA OIL AND GAS COMPANY		Lease SUMATRA NM & AZ LAND COMPANY / 3		Well No. 1
Unit Letter C	Section 13	Township 17N	Range 12W	County McKINLEY
Actual Footage Location of Well: 660 feet from the NORTH line and 1980 feet from the WEST line				
Ground Level Elev. 6633'	Producing Formation ABO	Pool WC	Dedicated Acreage: 40 Acres	

1. Outline the acreage dedicated to the subject well by colored pencil or hatchure marks on the plat below.
2. If more than one lease is dedicated to the well, outline each and identify the ownership thereof (both as to working interest and royalty).
3. If more than one lease of different ownership is dedicated to the well, have the interests of all owners been consolidated by communitization, unitization, force-pooling, etc?

☐ Yes ☐ No If answer is "yes," type of consolidation _____

If answer is "no," list the owners and tract descriptions which have actually been consolidated. (Use reverse side of this form if necessary.) _____

No allowable will be assigned to the well until all interests have been consolidated (by communitization, unitization, forced-pooling, or otherwise) or until a non-standard unit, eliminating such interests, has been approved by the Division.

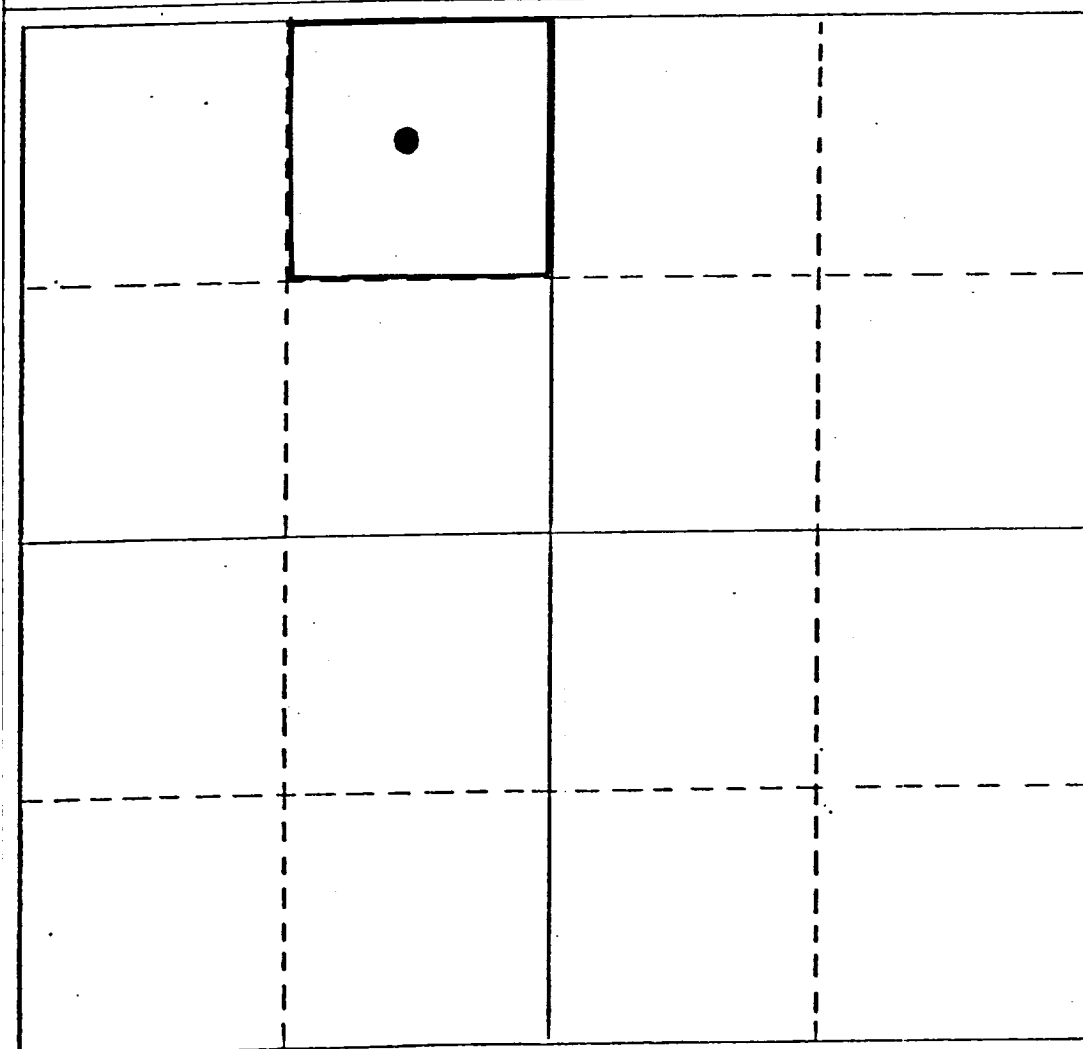

CERTIFICATION

I hereby certify that the information contained herein is true and complete to the best of my knowledge and belief.

John J. Yergue

Name

Ret. Eng.

Position

Sierra Oil & Gas Co.

Company

11/5/80

Date

I hereby certify that the well location shown on this plat was plotted from field notes of actual surveys made by me or under my supervision, and that the same is true and correct to the best of my knowledge and belief.

Date Surveyed

Registered Professional Engineer
and/or Land Surveyor

Certificate No.

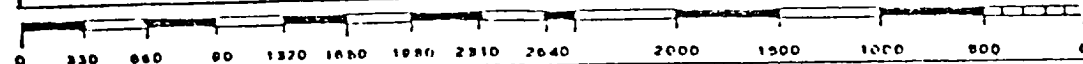

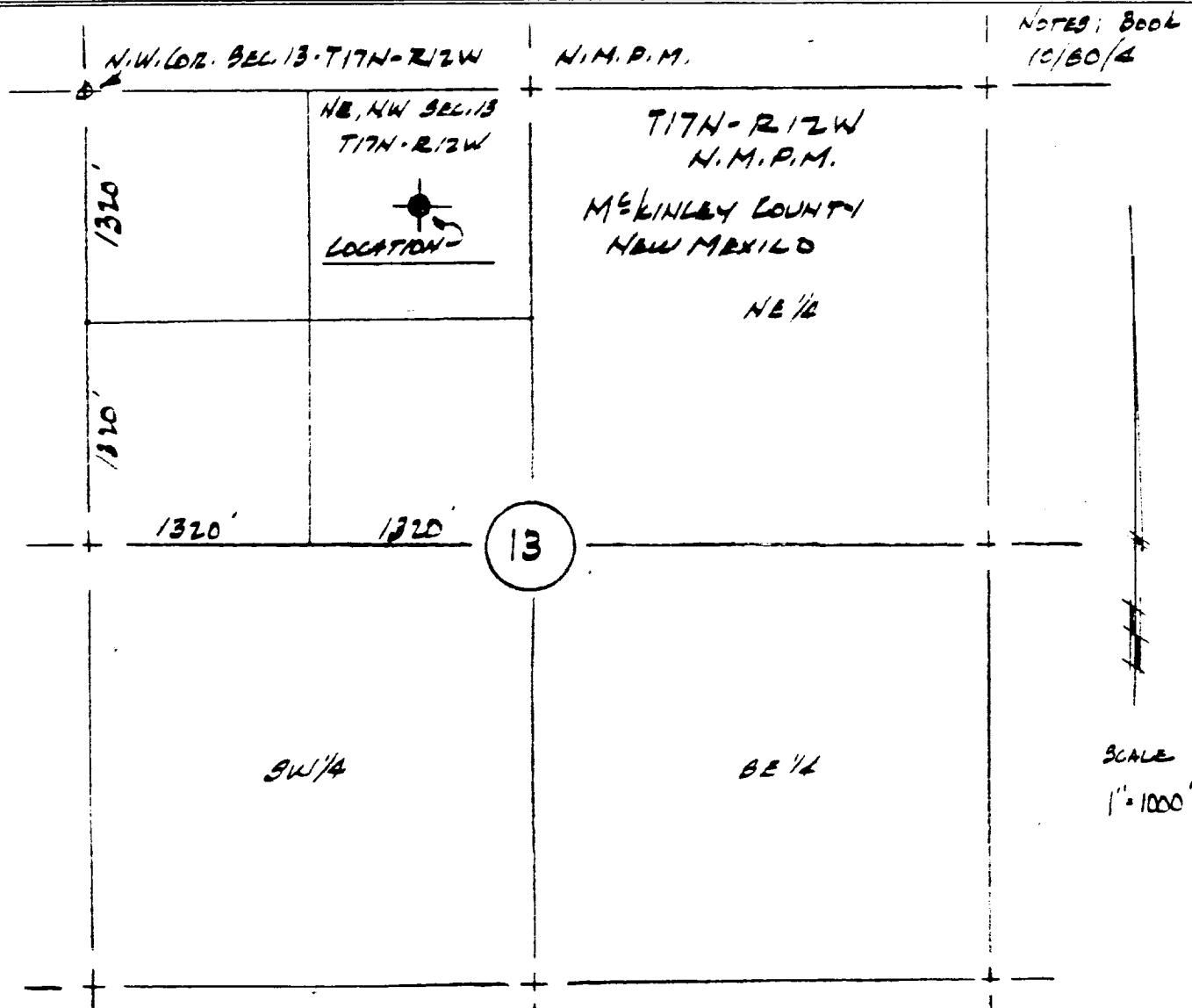

SUMATRA NEW MEXICO - ARIZONA LAND CO. 1-13

13 LOCATED 1980° FEET EAST AND 660° FEET SOUTH OF
THE N.W. COR. SEC. 13. T17N-R12W. N.M.P.M.

THIS IS TO CERTIFY THAT THIS PLAT WAS PREPARED BY ME FROM ACTUAL
FIELD NOTES, AND IS TRUE TO THE BEST OF MY KNOWLEDGE.

ELEVATION AT THE LOCATION IS 6633

DATE: 10/27/80

GRANTS, NEW MEXICO

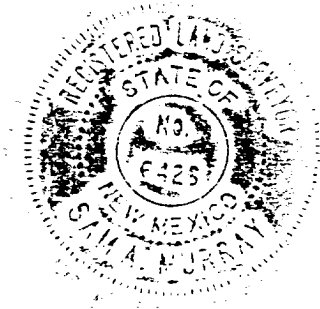

Sam A. Murray
S.A. MURRAY
REGISTERED LAND
SURVEYOR:
NO. 6426 NEW MEXICO