

NO. OF COPIES RECEIVED		
DISTRIBUTION		
SANTA FE		
FILE		
U.S.G.S.		
LAND OFFICE		
OPERATOR		

NEW MEXICO OIL CONSERVATION COMMISSION

Form C-101
Revised 9-1-65

5A. Indicate Type of Lease STATE <input type="checkbox"/> FEE <input checked="" type="checkbox"/>
5. State Oil & Gas Lease No. 115591

APPLICATION FOR PERMIT TO DRILL, DEEPEN, OR PLUG BACK

1a. Type of Work b. Type of Well OIL WELL <input type="checkbox"/> GAS WELL <input type="checkbox"/> OTHER <input checked="" type="checkbox"/> Water Injection SINGLE ZONE <input type="checkbox"/> MULTIPLE ZONE <input type="checkbox"/>		DRILL <input checked="" type="checkbox"/> DEEPEN <input type="checkbox"/> PLUG BACK <input type="checkbox"/>	
2. Name of Operator Worldwide Petroleum Corporation		7. Unit Agreement Name	
3. Address of Operator 4150 East Mexico Avenue		8. Farm or Lease Name Santa Fe Pacific RR	
4. Location of Well UNIT LETTER B LOCATED 665 FEET FROM THE North LINE AND 2635' FEET FROM THE East LINE OF SEC. 19 TWP. 18N RGE. 10W NMPM		9. Well No. 12-W	
		10. Field and Pool, or Wildcat Seven Lakes	
		12. County McKinley	
		19. Proposed Depth 500'	
		19A. Formation Menefee	
		20. Rotary or C.T. Rotary	
21. Elevations (Show whether DF, RT, etc.) 6555 GL		21A. Kind & Status Plug. Bond \$10,000 in force	
		21B. Drilling Contractor Signal Oilfield Service	
		22. Approx. Date Work will start Oct. 1, 1965	

PROPOSED CASING AND CEMENT PROGRAM

SIZE OF HOLE	SIZE OF CASING	WEIGHT PER FOOT	SETTING DEPTH	SACKS OF CEMENT	EST. TOP
6 1/4"	2 7/8"	6.5	500'	40	Surface

It is proposed to drill a 6 1/4" hole to 500', log and set 2 7/8" tubing as casing. Pipe will be cemented to surface using two plug method.



APPROVAL VALID
FOR 90 DAYS UNLESS
DRILLING COMMENCED,

EXPIRES 12-21-65

IN ABOVE SPACE DESCRIBE PROPOSED PROGRAM: IF PROPOSAL IS TO DEEPEN OR PLUG BACK, GIVE DATA ON PRESENT PRODUCTIVE ZONE AND PROPOSED NEW PRODUCTIVE ZONE. GIVE BLOWOUT PREVENTER PROGRAM, IF ANY.

I hereby certify that the information above is true and complete to the best of my knowledge and belief.

Signed Conley P. Smith Title Petroleum Engineer Date September 9, 1965

(This space for State Use)

APPROVED BY Ernest C. Leland TITLE Supt. Dist. 3 DATE 9-15-65

CONDITIONS OF APPROVAL, IF ANY:

NEW MEXICO OIL CONSERVATION COMMISSION WELL LOCATION AND ACERAGE DEDICATION PLAT

All distances must be from the outer boundaries of the Section.

Operator WORLDWIDE PETROLEUM CORPORATION			Lease SANTA FE		Well No. 12-W
Oil Entry 8	Section 19	Township 18 NORTH	Range 10 WEST	County McKINLEY	
Actual Footage Location of Well: 665 feet from the NORTH line and 2635 feet from the EAST line					
Ground Level Elev. 6571.0	Producing Formation Manefee		Pool Seven Lakes	Dedicated Acreage: Water Injection Acres	

1. Outline the acreage dedicated to the subject well by colored pencil or hachure marks on the plat below.
2. If more than one lease is dedicated to the well, outline each and identify the ownership thereof (both as to working interest and royalty).
3. If more than one lease of different ownership is dedicated to the well, have the interests of all owners been consolidated by communization, unitization, force-pooling, etc?
☐ Yes ☐ No If answer is "yes," type of consolidation _____

If answer is "no," list the owners and tract descriptions which have actually consolidated. (Use reverse side of this form if necessary.) _____

No allowable will be assigned to the well until all interests have been consolidated (by communization, unitization, forced pooling, or otherwise) or until a non standard unit, eliminating such interests, has been approved by the Commission.



CERTIFICATION

I hereby certify that the information contained herein is true and complete to the best of my knowledge and belief.

Conley P. Smith
 Name
Petroleum Engineer
 Position
Worldwide Petroleum Corp.
 Company
September 9, 1965
 Date

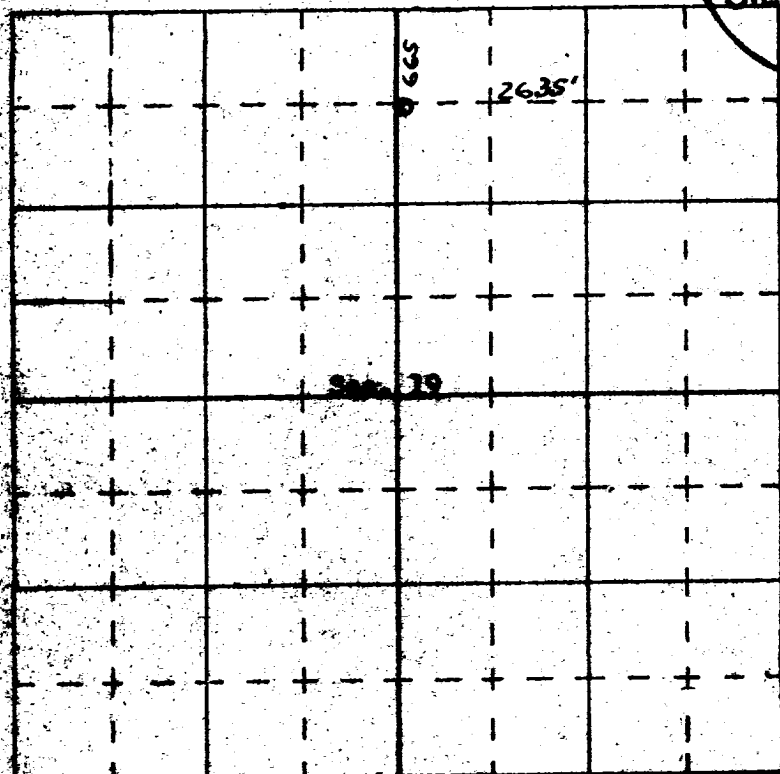

I hereby certify that the well location shown on this plat was plotted from field notes of actual surveys made by me or under my supervision, and that the same is true and correct to the best of my knowledge and belief.

September 1, 1965
 Date Surveyed
James P. [Signature]
 Registered Professional Engineer
 and/or Land Surveyor
James P. [Signature]
San Juan [Signature]
 Certificate No. 12

SEP 11 PM 1965

MAIN OFFICE