

NO. OF COPIES RECEIVED	
DISTRIBUTION	
SANTA FE	
FILE	
U.S.G.S.	
LAND OFFICE	
OPERATOR	

NEW MEXICO OIL CONSERVATION COMMISSION

Form C-101
Revised 1-4-65

5A. Indicate Type of Lease
STATE ☐ FEE ☒
5. State Oil & Gas Lease No.

APPLICATION FOR PERMIT TO DRILL, DEEPEN, OR PLUG BACK

1a. Type of Work DRILL <input checked="" type="checkbox"/> DEEPEN <input type="checkbox"/> PLUG BACK <input type="checkbox"/>		7. Unit Agreement Name
b. Type of Well OIL WELL <input checked="" type="checkbox"/> GAS WELL <input type="checkbox"/> OTHER <input type="checkbox"/> SINGLE ZONE <input type="checkbox"/> MULTIPLE ZONE <input type="checkbox"/>		8. Farm or Lease Name Santa Fe Pacific RR
2. Name of Operator Worldwide Petroleum Corporation		9. Well No. 11
3. Address of Operator 4150 East Mexico Avenue		10. Field and Pool, or Wildcat Seven Lakes
4. Location of Well UNIT LETTER <u>B</u> LOCATED <u>330</u> FEET FROM THE <u>North</u> LINE AND <u>2310</u> FEET FROM THE <u>East</u> LINE OF SEC. <u>19</u> TWP. <u>18N</u> RGE. <u>10W</u> NMPM		12. County McKinley
19. Proposed Depth 500'		19A. Formation Menefee
20. Rotary or C.T. Rotary		21. Elevations (Show whether DF, RT, etc.) 6562.7 GL
21A. Kind & Status Plug. Bond \$10,000 IN FORCE		21B. Drilling Contractor SIGNAL OILFIELD SERVICE
22. Approx. Date Work will start Oct. 1, 1965		

23.

PROPOSED CASING AND CEMENT PROGRAM

SIZE OF HOLE	SIZE OF CASING	WEIGHT PER FOOT	SETTING DEPTH	SACKS OF CEMENT	EST. TOP
6 1/4"	2 7/8"	6.5	500'	40	Surface

It is proposed to drill a 6 1/4" hole to 500', log, and set 2 7/8" tubing as casing. Pipe will be cemented to surface, using two plug and bleed. Production will be through one inch hollow sucker rods.

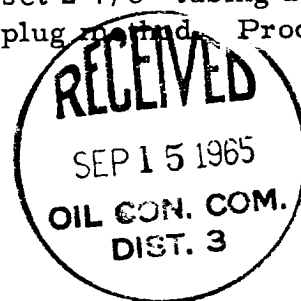

APPROVAL VALID
FOR 90 DAYS UNLESS
DRILLING COMMENCED,

EXPIRES 10-15-65

IN ABOVE SPACE DESCRIBE PROPOSED PROGRAM: IF PROPOSAL IS TO DEEPEN OR PLUG BACK, GIVE DATA ON PRESENT PRODUCTIVE ZONE AND PROPOSED NEW PRODUCTIVE ZONE. GIVE BLOWOUT PREVENTER PROGRAM, IF ANY.

I hereby certify that the information above is true and complete to the best of my knowledge and belief.

Signed Conley L. Smith Title Petroleum Engineer Date September 9, 1965

(This space for State Use)

APPROVED BY Ernest C. Lamm TITLE Secy. Dept. DATE 7-15-65
CONDITIONS OF APPROVAL, IF ANY:

NEW MEXICO OIL CONSERVATION COMMISSION WELL LOCATION AND ACERAGE DEDICATION PLAT

All distances must be from the outer boundaries of the Section

Operator WORLDWIDE PETROLEUM CORPORATION		Lease SANTA FE		Well No. W 11	
Unit Letter B	Section 19	Township 23 NORTH	Range 10 WEST	County MCKINLEY	
Actual Footage Location of Well: 330 feet from the NORTH line and 2310 feet from the EAST line					
Ground Level Elev. 6562.7	Producing Formation Menefee	Pool Seven Lakes	Dedicated Acreage: 10 Acres		

1. Outline the acreage dedicated to the subject well by colored pencil or hatchure marks on the plat below.
2. If more than one lease is dedicated to the well, outline each and identify the ownership thereof (both as to working interest and royalty).
3. If more than one lease of different ownership is dedicated to the well, have the interests of all owners been consolidated by communization, unitization, force-pooling, etc?

() Yes () No If answer is "yes," type of consolidation

If answer is "no," list the owners and tract descriptions which have actually consolidated. (Use reverse side of this form if necessary.)

No allowable will be assigned to the well until all interests have been consolidated (by communization, unitization, forced-pooling, or otherwise) or until a non standard unit, eliminating such interests, has been approved by the Commission.

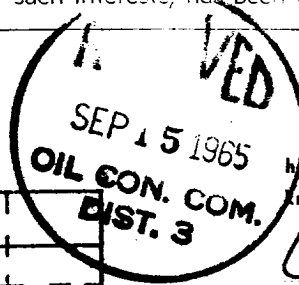
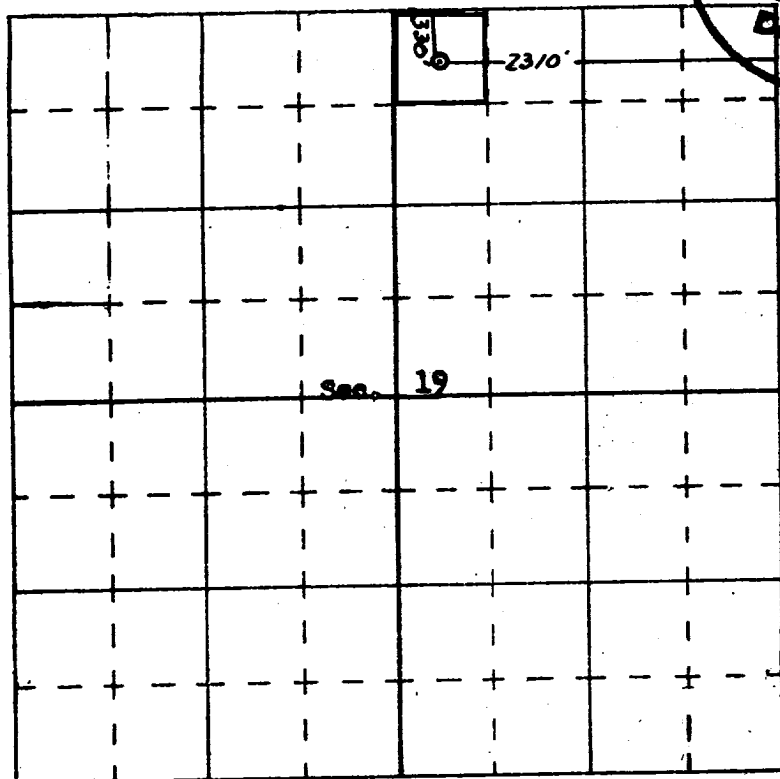

CERTIFICATION

I hereby certify that the information contained herein is true and complete to the best of my knowledge and belief.

Conley A. Smith
Name

Petroleum Engineer
Position

Worldwide Petroleum Corp.
Company

September 9, 1965
Date

I hereby certify that the well location shown on this plat was plotted from field notes of actual surveys made by me or under my supervision, and that the same is true and correct to the best of my knowledge and belief.

September 1, 1965
Date Surveyed

Registered Professional Engineer
and/or Land Surveyor
James P. Lopez, New Mexico

San Juan
Certificate No.

