

NO. OF COPIES RECEIVED	6
DISTRIBUTION	
SANTA FE	1
FILE	1
U.S.G.S.	2
LAND OFFICE	
OPERATOR	2

NEW MEXICO OIL CONSERVATION

APPLICATION FOR PERMIT TO DRILL, DEEPEN, OR RE-DRILL

1a. Type of Work			
DRILL <input checked="" type="checkbox"/>	DEEPEN		
b. Type of Well			
OIL WELL <input checked="" type="checkbox"/>	GAS WELL <input type="checkbox"/>		
2. Name of Operator			
Marichide Petroleum Corp			
3. Address of Operator			
150 East Marion Ave. Denver 22, Colorado			
4. Location of Well			
UNIT LETTER	LOCATED		
AND 1650	FEET FROM THE EAST CORNER OF		
19	18		
21. Elevations (Show whether DF, RT, etc.)			
6590' G.L. est.	10,000 Bond in		
23. FORCE AND CEMENT			
SIZE OF HOLE	SIZE OF CASING	WEIGHT PER FOOT	CEMENT
2 7/8"	2 7/8"	6.5	300

Move in rotary rig and drill 0 to 500'.
 using 2 7/8" tubing as production casing. All
 tubing will be cemented by two plug method and c

ILLEGIBLE

ABOVE SPACE FOR NAME OF WELL, HOLE, OR
 LOCATION, AS REQUIRED, TO BE FURNISHED BY APPLICANT.

By the undersigned, the above information is true and correct.

Signed James H. H. H.

(This space for State use)

APPROVED BY Emery H. H. H.

CONDITIONS OF APPLICANT'S PERMIT

Subject to administrative approval
 as injection well prior to injection.

6-8-65

NEW MEXICO OIL CONSERVATION COMMISSION

Well Location and Acreage Dedication Plat

Section A.

Date 6-7-65

Operator WORLDWIDE PETROLEUM CORPORATION Lease Santa Fe
 Well No. 9 Unit Letter G Section 19 Township 18 NORTH Range 10 WEST, NMPM
 Located 1650 Feet From THE NORTH Line, 1650 Feet From THE EAST Line
 County MCKINLEY G. L. Elevation 6556.4 Dedicated Acreage _____ Acres
 Name of Producing Formation _____ Pool _____

1. Is the Operator the only owner in the dedicated acreage outlined on the plat below?

Yes _____ No _____

2. If the answer to question one is "no", have the interests of all the owners been consolidated by communitization agreement or otherwise? Yes _____ No _____. If answer is "yes", Type of Consolidation.

3. If the answer to question two is "no", list all the owners and their respective interests below:

OwnerLand Description

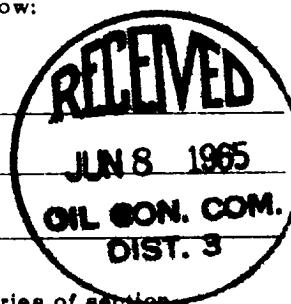

Section B.

This is to certify that the information
 in Section A above is true and complete
 to the best of my knowledge and belief.

Worldwide Petroleum Corp.
Clyde Phillips
 (Representative)

4150 East Arroyo Ave.
Denver 22, Colorado

Note: All distances must be from outer boundaries of section.

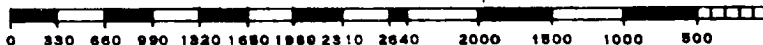
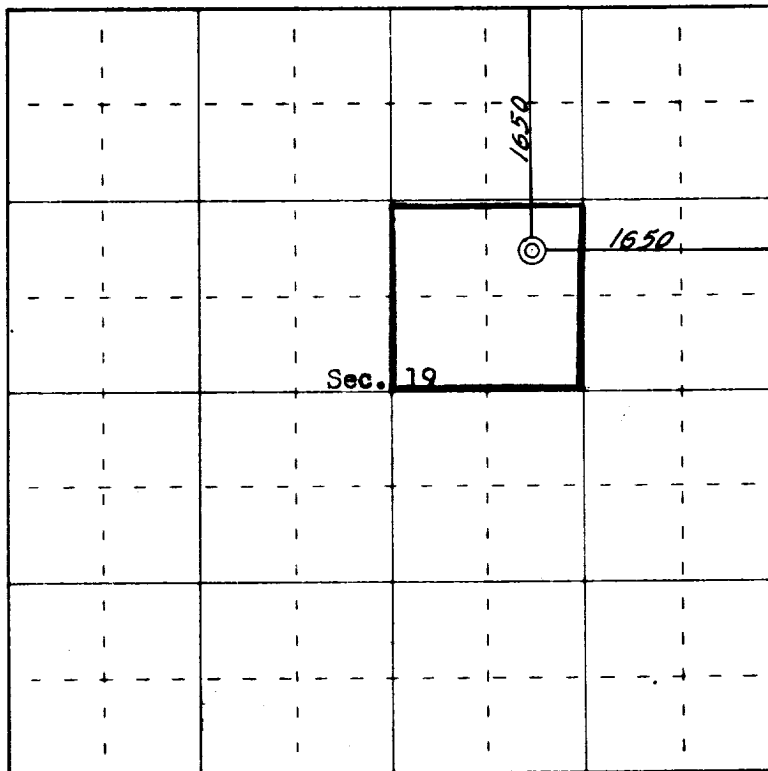

Scale 4 inches equal 1 mile

N



Farmington, New Mexico

This is to certify that the above plat was prepared from field notes of actual surveys made by me or under my supervision and that the same are true and correct to the best of my knowledge and belief.

Date Surveyed June 5, 1965

James P. Lease
 Registered Professional Engineer and/or Land Surveyor
 James P. Lease, N. Mex. Reg. No. 1463

