

(SUBMIT IN TRIPLICATE)

Indian Agency JicarillaApacheUNITED STATES  
DEPARTMENT OF THE INTERIOR  
GEOLOGICAL SURVEY

Allottee \_\_\_\_\_

Lease No. 116

0			

## SUNDRY NOTICES AND REPORTS ON WELLS

NOTICE OF INTENTION TO DRILL	<input checked="" type="checkbox"/>	SUBSEQUENT REPORT OF WATER SHUT-OFF	
NOTICE OF INTENTION TO CHANGE PLANS		SUBSEQUENT REPORT OF SHOOTING OR ACIDIZING	
NOTICE OF INTENTION TO TEST WATER SHUT-OFF		SUBSEQUENT REPORT OF ALTERING CASING	
NOTICE OF INTENTION TO REDRILL OR REPAIR WELL		SUBSEQUENT REPORT OF REDRILLING OR REPAIR	
NOTICE OF INTENTION TO SHOOT OR ACIDIZE		SUBSEQUENT REPORT OF ABANDONMENT	
NOTICE OF INTENTION TO PULL OR ALTER CASING		SUPPLEMENTARY WELL HISTORY	
NOTICE OF INTENTION TO ABANDON WELL			

(INDICATE ABOVE BY CHECK MARK NATURE OF REPORT, NOTICE, OR OTHER DATA)

RECEIVED  
APR 19 1963  
U. S. GEOLOGICAL SURVEY  
FALLINGTON, NEW MEXICOApril 17, 1963Well No. 6-22 is located 990 ft. from [N] line and 990 ft. from [E] line of sec. 22NW 22 26N 3W NMPM  
(4 Sec. and Sec. No.) (Twp.) (Range) (Meridian)Basin DakotaRio ArribaNew MexicoTapicito Pictured Cliffs

(County or Subdivision)

(State or Territory)

The elevation of the derrick floor above sea level is 7156 ft. GL

## DETAILS OF WORK

(State names of and expected depths to objective sands; show sizes, weights, and lengths of proposed casings; indicate tubing jobs, cementing points, and all other important proposed work)

Drill 13-3/4" hole to 300'. Run 10-3/4" casing and cement to surface.  
 Drill with mud to 4100' and set 7-1/2" casing and cement with 200 sx.  
 Drill with gas through Dakota to approximately 8200'. Hang 4-1/2" liner  
 and cement throughout. Selectively perforate and frac PC and DK effecting  
 an approved type dual completion with packer separation and two tubing  
 strings.

I understand that this plan of work must receive approval in writing by the Geological Survey before operations may be commenced.

Company Consolidated Oil & Gas, Inc.Address 4150 East Mexico AvenueDenver 22, ColoradoBy A. WilliamsTitle Chief Engineer

## NEW MEXICO OIL CONSERVATION COMMISSION

## Well Location and Acreage Dedication Plat

Section A.

Date April 17, 1963

Operator CONSOLIDATED OIL AND GAS CORP. Lease APACHE 6 - 22  
 Well No. 990 Unit Letter D Section 22 Township 26 NORTH Range 3 EAST NMPM  
 Located 990 Feet From the NORTH Line, 990 Feet From the WEST Line  
 County RIO ARriba G. L. Elevation 7156.0' Dedicated Acreage 320 Acres  
 Name of Producing Formation Dakota Pool Basin

1. Is the Operator the only owner in the dedicated acreage outlined on the plat below?  
 Yes X No \_\_\_\_\_
2. If the answer to question one is "no", have the interests of all the owners been consolidated by communitization agreement or otherwise? Yes \_\_\_\_\_ No \_\_\_\_\_. If answer is "yes", Type of Consolidation.
3. If the answer to question two is "no", list all the owners and their respective interests below:

Owner

Land Description

\_\_\_\_\_  
 \_\_\_\_\_  
 \_\_\_\_\_

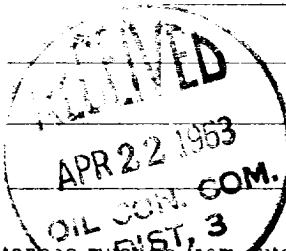

RECEIVED

1963

Section B.

Note: All distances must be from outer boundaries of section, T. 26 N. R. 3 E. S. 22

This is to certify that the information  
 in Section A above is true and complete  
 to the best of my knowledge and belief.

Consolidated Oil & Gas, Inc.

(Operator)

W. H. Williams

(Representative)

W. H. Williams, Chief Engineer

(Address)

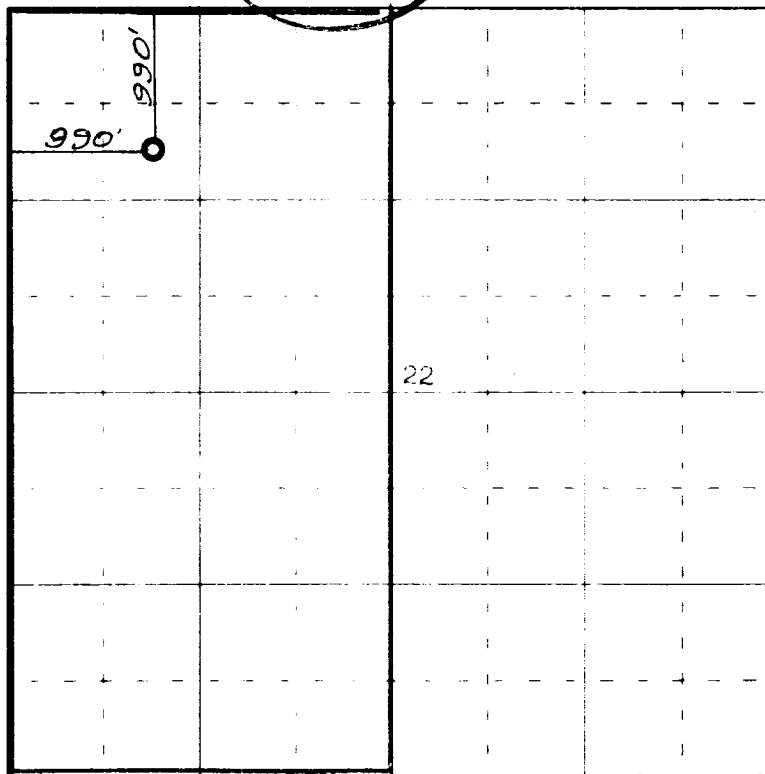
4150 East Mexico AvenueDenver 22, Colorado

0 330 660 990 1320 1650 1980 2310 2640 2000 1500 1000 500 0

Scale 4 inches equal 1 mile

N

This is to certify that the above plat was prepared from field notes of actual surveys  
 made by me or under my supervision and that the same are true and correct to the best  
 of my knowledge and belief.

Date Surveyed 13 April 1963

James P. Leese  
 Registered Professional Engineer and/or Land Surveyor  
 James P. Leese, N. Mex. Reg. No. 1463

Farmington, New Mexico