

## NEW MEXICO OIL CONSERVATION COMMISSION

## Well Location and Acreage Dedication Plat

Section A.

Date April 17, 1963

Operator CONSOLIDATED OIL & GAS CORP. Lease TRACHE 6 - 22  
 Well No. \_\_\_\_\_ Unit Letter D Section 22 Township 26 NORTH Range 3 WEST NMPM  
 Located 990 Feet From the NORTH Line, 990 Feet From the WEST Line  
 County RIO ARriba G. L. Elevation 7156.0' Dedicated Acreage 160 Acres  
 Name of Producing Formation PICTURED CLIFFS Pool TAPICITO

1. Is the Operator the only owner in the dedicated acreage outlined on the plat below?  
 Yes X No \_\_\_\_\_
2. If the answer to question one is "no", have the interests of all the owners been consolidated by communitization agreement or otherwise? Yes \_\_\_\_\_ No \_\_\_\_\_. If answer is "yes", Type of Consolidation, \_\_\_\_\_
3. If the answer to question two is "no", list all the owners and their respective interests below:

Owner

Land Description

Section B.

This is to certify that the information in Section A above is true and complete to the best of my knowledge and belief.

Consolidated Oil &amp; Gas, Inc.

(Operator)

(Representative)

W. H. Williams, Chief Engineer

(Address)

4150 East Mexico Avenue

Denver 22, Colorado

Note: All distances must be from outer boundaries of section.

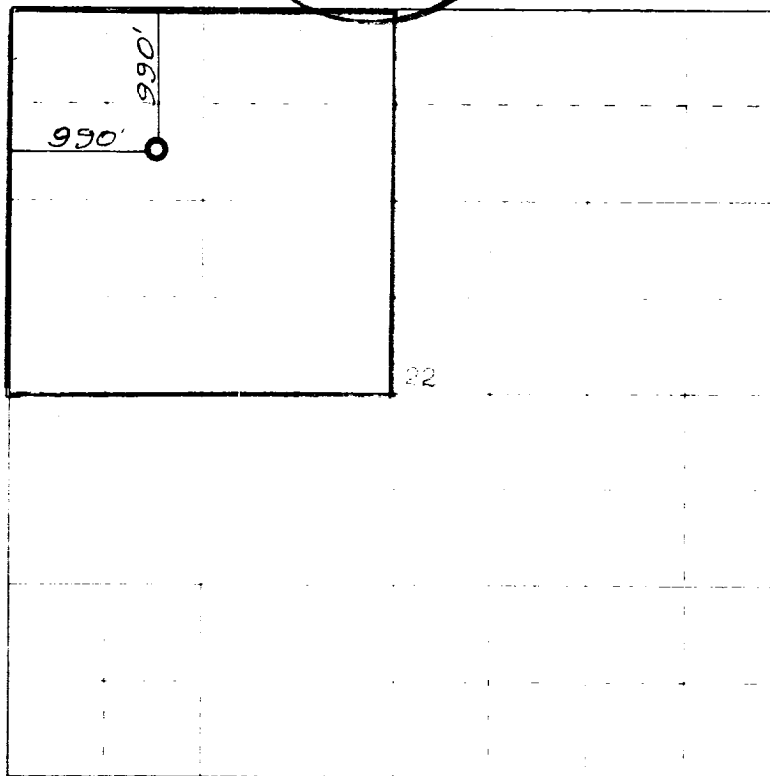

0 330 660 990 1320 1650 1980 2310 2640 2000 1500 1000 500 0

Scale 4 inches equal 1 mile

This is to certify that the above plat was prepared from field notes of actual surveys made by me or under my supervision and that the same are true and correct to the best of my knowledge and belief.

Date Surveyed 15 April 1963

James P. Leese  
 Registered Professional Engineer and/or Land Surveyor  
 James P. Leese, N. Mex. Reg. No. 1463