

(SUBMIT IN TRIPLICATE)  
UNITED STATES  
DEPARTMENT OF THE INTERIOR  
GEOLOGICAL SURVEY

Budget Bureau No. 42-R368.4.  
Approval expires 12-31-60.

Land Office **New Mexico**  
Lease No. **NM 068995**  
Unit **Spencer-Federal(10)**

## SUNDRY NOTICES AND REPORTS ON WELLS

NOTICE OF INTENTION TO DRILL	SUBSEQUENT REPORT OF WATER SHUT-OFF
NOTICE OF INTENTION TO CHANGE PLANS	SUBSEQUENT REPORT OF SHOOTING OR ACIDIZING
NOTICE OF INTENTION TO TEST WATER SHUT-OFF	SUBSEQUENT REPORT OF ALTERING CASING
NOTICE OF INTENTION TO RE-DRILL OR REPAIR WELL	SUBSEQUENT REPORT OF RE-DRILLING OR REPAIR
NOTICE OF INTENTION TO SHOOT OR ACIDIZE	SUBSEQUENT REPORT OF ABANDONMENT
NOTICE OF INTENTION TO PULL OR ALTER CASING	SUPPLEMENTARY WELL HISTORY
NOTICE OF INTENTION TO ABANDON WELL	

(INDICATE ABOVE BY CHECK MARK NATURE OF REPORT, NOTICE, OR OTHER DATA)

February 26

1961

Well No. **3** is located **330** ft. from **[N]** line and **990** ft. from **[E]** line of sec. **10**  
**N 1/4** Sec. **10** **18 E.,** **3 W.,** **N.M.P.**  
(1/4 Sec. and Sec. No.) (Twp.) (Range) (Meridian)  
**Unknown** **Sandoval County** **New Mexico**  
(Field) (County or Subdivision) (State or Territory)

The elevation of the derrick floor above sea level is **6678** ft. (Ground)

### DETAILS OF WORK

(State names of and expected depths to objective sands; show sizes, weights, and lengths of proposed casings; indicate mudding jobs, cementing points, and all other important proposed work)

Rotary Rig to T.D.  
Estimated T.D. 1200 - 1300' (Mesa Verde)

20' (est) 3 5/8" 28# Surface casing set  
If Productive will run 4 1/2" casing to T.D. and cement to surface,  
and perforate opposite pay zone

RECEIVED  
MAR 7 1961

COM.

I understand that this plan of work must receive approval in writing by the Geological Survey before operations may be commenced.

Company **W. W. Holmes**

Address **P.O. Box 567**

**Amarillo, Texas**

By **John H. Burton**  
Title **Agent, P.O. Box 1594**  
**Santa Fe, N.M.**

# NEW MEXICO OIL CONSERVATION COMMISSION

## Well Location and Acreage Dedication Plat

### SECTION A.

Date February 28, 1961

Operator W. W. Holmes Lease 16 Spencer-Federal (10)  
 Well No. 3 Unit Letter A Section 10 Township 18N Range 3N NMPM  
 Located 330 Feet From North Line, 990 Feet From East Line  
 County Sandoval G. L. Elevation 6070' Dedicated Acreage 40 Acres  
 Name of Producing Formation Mesa Verde Pool Unknown

1. Is the Operator the only owner\* in the dedicated acreage outlined on the plat below? Yes ☒ No ☐
2. If the answer to question One is "No," have the interests of all the owners been consolidated by communitization agreement or otherwise? Yes ☐ No ☐ If answer is "Yes," Type of Consolidation
3. If the answer to question Two is "No," list all the owners and their respective interests below:

OWNER



### SECTION B.

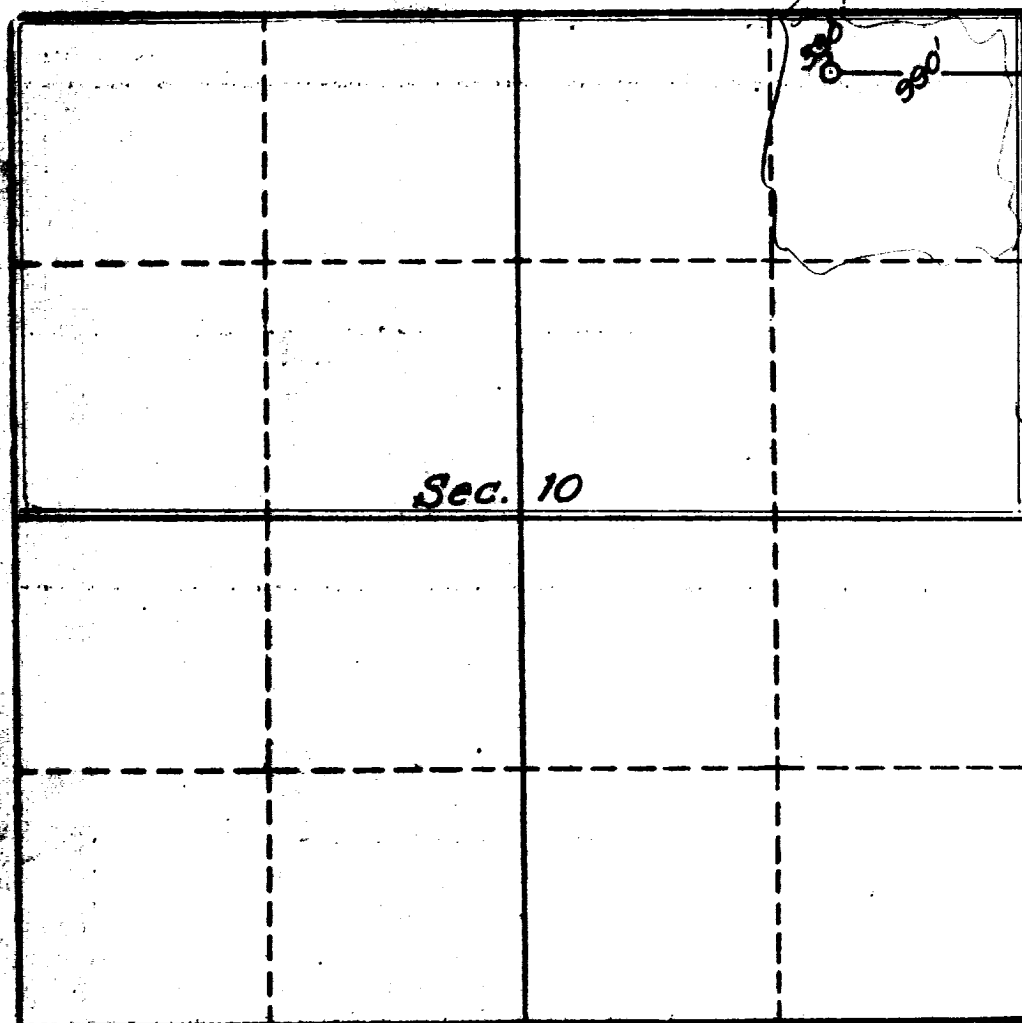

This is to certify that the information in Section A above is true and complete to the best of my knowledge and belief.

W. W. Holmes  
 P.O. Box 567, Amarillo, Texas  
 (OPERATOR)

John H. Burton  
 John H. (REPRESENTATIVE AT TOR)  
 P.O. Box 1594, Santa Fe, N.M.

(ADDRESS)

This is to certify that the well location shown on the plat in Section B was plotted from actual survey by me or my superior and that the same is true and correct to the best of my knowledge and belief.

Date Surveyed 2-28-61

Four States Engineering Co.  
 FARMINGTON, NEW MEXICO

E. L. Pickett  
 REGISTERED ENGINEER OR  
 LAND SURVEYOR

Certificate No. 3064