

(SUBMIT IN TRIPLICATE)

Indian Agency Jicarilla

UNITED STATES  
DEPARTMENT OF THE INTERIOR  
GEOLOGICAL SURVEY

Allottee \_\_\_\_\_

Lease No. Jicarilla Cont. #183

Jicarilla

SUNDRY NOTICES AND REPORTS ON WELLS

|   |                                     |  |
|---|-------------------------------------|--|
| NOTICE OF INTENTION TO DRILL                  | <input checked="" type="checkbox"/> | SUBSEQUENT REPORT OF WATER SHUT-OFF        |
| NOTICE OF INTENTION TO CHANGE PLANS           | <input type="checkbox"/>            | SUBSEQUENT REPORT OF SHOOTING OR ACIDIZING |
| NOTICE OF INTENTION TO TEST WATER SHUT-OFF    | <input type="checkbox"/>            | SUBSEQUENT REPORT OF ALTERING CASING       |
| NOTICE OF INTENTION TO REDRILL OR REPAIR WELL | <input type="checkbox"/>            | SUBSEQUENT REPORT OF REDRILLING OR REPAIR  |
| NOTICE OF INTENTION TO SHOOT OR ACIDIZE       | <input type="checkbox"/>            | SUBSEQUENT REPORT OF ABANDONMENT           |
| NOTICE OF INTENTION TO PULL OR ALTER CASING   | <input type="checkbox"/>            | SUPPLEMENTARY WELL HISTORY                 |
| NOTICE OF INTENTION TO ABANDON WELL           | <input type="checkbox"/>            |  |

(INDICATE ABOVE BY CHECK MARK NATURE OF REPORT, NOTICE, OR OTHER DATA)

August 30, 1961

Well No. 183-3 is located 800 ft. from 23N line and 1700 ft. from 3W line of sec. 27

SE/4 Sec. 27  
(1/4 Sec. and Sec. No.)

23N  
(Twp.)

3W  
(Range)

N.M.P.M.  
(Meridian)

Ballard Pictured Cliffs  
(Field)

Sandoval

(County or Subdivision)

New Mexico  
(State or Territory)



The elevation of the derrick floor above sea level is 7284 ft.

DETAILS OF WORK

(State names of and expected depths to objective sands; show sizes, weights, and lengths of proposed casings; indicate mudding jobs, cementing points, and all other important proposed work)

It is intended to drill a well with rotary tools thru the Pictured Cliffs formation. Possible producing zones will be perforated and fractured. Est. T. D. 2971'.

Casing Program:

9 5/8" set at 100' with 140 sacks of cement circulated to surface.  
2 7/8" set at 2971' with 155 sacks of cement - 150% to cover Ojo Alamo

The SE/4 of Section 27 is dedicated to this well.

I understand that this plan of work must receive approval in writing by the Geological Survey before operations may be commenced.

Company El Paso Natural Gas Company

Box 990

Address \_\_\_\_\_

Farmington, New Mexico

By Original Signed D. W. Meehan

Title Petroleum Engineer

## Section A.

Date JULY 17, 1961

Operator **EL PASO NATURAL GAS COMPANY** Lease **JICARILLA 183** JICARILLA CONTRACT NO. 183  
 Well No. **3** Unit Letter **O** Section **27** Township **23-N** Range **3-W** NMPM  
 Located **800** Feet From **SOUTH** Line **1700** East From **EAST** Line  
 County **SANDOVAL** G. L. Elevation **7274** Depth of Well **160** Acres  
 Name of Producing Formation **PICTURED CLIFFS** P. C. **BALLARD P.C.**

1. Is the Operator the only owner in the well area? (If not, attach map of the area below.)  
 Yes ☐ No ☐
2. If the answer to question one is "No," have the interests in all the wells been consensually communitized or otherwise? Yes ☐ No ☐ If answer is "No," attach map of the well area.

3. If the answer to question two is "No," list all the owners and their respective interests below.
- | Owner | Interest |
|-------|----------|
|-------|----------|



## Section B.

Note: All distances must be in feet, and must be of section.

This is to certify that the information in Section A above is true and complete to the best of my knowledge and belief.

(Signature of Operator)

(Operator)  
 Original Signed **D. W. Meehan**  
 (Representative)

(Address)

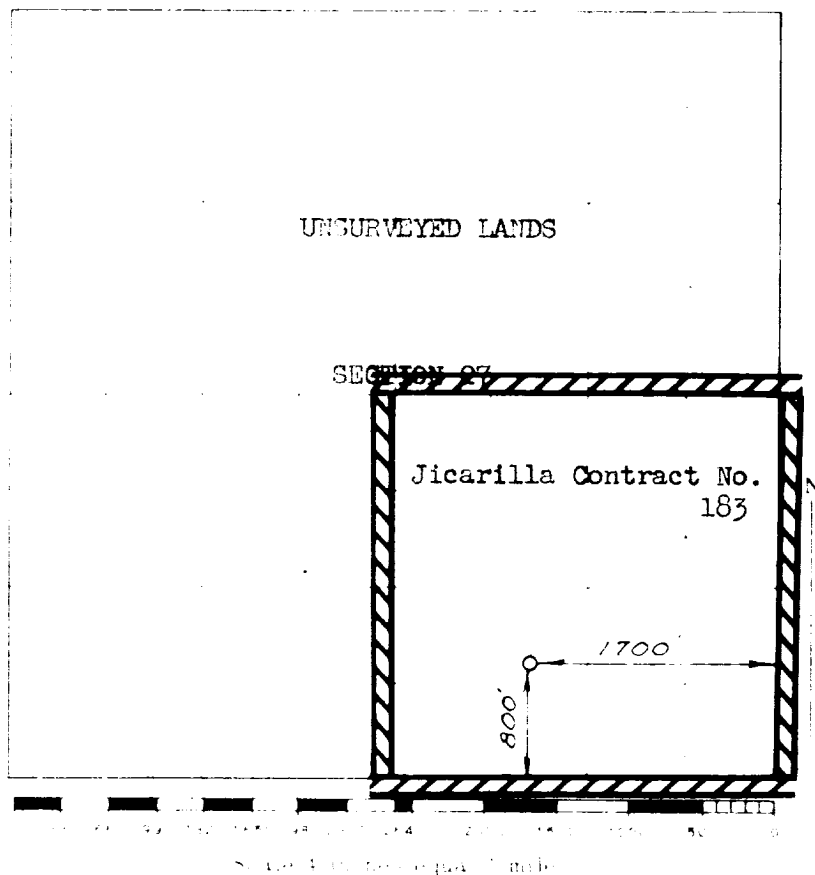

This is to certify that the above facts were obtained from field notes of actual surveys made by me or under my supervision, and that the same are true and correct to the best of my knowledge and belief.

(Seal)

Date Signed JULY 12, 1961

*Gene O. Wilson*  
 Registered Professional Engineer and for Land Surveyor