

(SUBMIT IN TRIPLICATE)

UNITED STATES
DEPARTMENT OF THE INTERIOR
GEOLOGICAL SURVEY

Budget Bureau 42-R358.2.
Approval expires 12-31-52.

Land Office **Jicarilla Ind. Agency**
Jicarilla Tribal #46
Lease No. _____
Unit **South 1/2**

SUNDRY NOTICES AND REPORTS ON WELLS

NOTICE OF INTENTION TO DRILL.....	<input checked="" type="checkbox"/>	SUBSEQUENT REPORT OF WATER SHUT-OFF.....	
NOTICE OF INTENTION TO CHANGE PLANS.....		SUBSEQUENT REPORT OF SHOOTING OR ACIDIZING.....	
NOTICE OF INTENTION TO TEST WATER SHUT-OFF.....		SUBSEQUENT REPORT OF ALTERING CASING.....	
NOTICE OF INTENTION TO RE-DRILL OR REPAIR WELL.....		SUBSEQUENT REPORT OF RE-DRILLING OR REPAIR.....	
NOTICE OF INTENTION TO SHOOT OR ACIDIZE.....		SUBSEQUENT REPORT OF ABANDONMENT.....	54
NOTICE OF INTENTION TO PULL OR ALTER CASING.....		SUPPLEMENTARY WELL HISTORY.....	
NOTICE OF INTENTION TO ABANDON WELL.....			

(INDICATE ABOVE BY CHECK MARK NATURE OF REPORT, NOTICE, OR OTHER DATA)

Drilling **January 21, 1954**, 19____
San Juan/- Vanderalice
 Well No. **1** is located **990** ft. from **N** line and **1,090** ft. from **E** line of sec. **21**
SW/4 Sec. 21 **23 N** **4 W** **N.M.P.M.**
 (1/4 Sec. and Sec. No.) (Twp.) (Range) (Meridian)
Wildcat **Sandoval** **New Mexico**
 (Field) (County or Subdivision) (State or Territory)
 ungraded ground
 The elevation of the ~~center~~ **6,992** ft.

DETAILS OF WORK

(State names of and expected depths to objective sands; show sizes, weights, and lengths of proposed casings; indicate mudding jobs, cementing points, and all other important proposed work)

Propose to drill with ~~heavy~~ tools to a depth sufficient to thoroughly test the Entrada Sand, expected to be encountered at a depth less than 8,500 feet.

Casing program: Set 200 feet of 10-3/4" - 32.75# surface casing. Cement with 200 sacks of cement, and circulate to surface.

Drill to total depth without setting additional casing. Then set 5-1/2", J-55, 17# casing on bottom if production encountered, and perforate as needed. This "long string" to be cemented with 250 sacks of cement.

I understand that this plan of work must receive approval in writing by the Geological Survey before operations may be commenced.

Company **SAN JUAN DRILLING COMPANY**
 Address **Box 728 - Farmington, New Mexico.**

By
C. Beeson Neal
 Title **Secretary-Treasurer**

Company San Juan Drilling Company

Jicarilla Tribal No. 46
Lease San Juan Drilling-Vanderslice Well No. 1

Sec. 21, T. 23 N., R. 4 W., N.M.P.M.

Location 990' from the South line and 1090' from
the West line and being in the SW $\frac{1}{4}$ of
the SW $\frac{1}{4}$ of the said section.

ELEVATION 6992, ungraded ground.

SANDOVAL COUNTY

NEW MEXICO

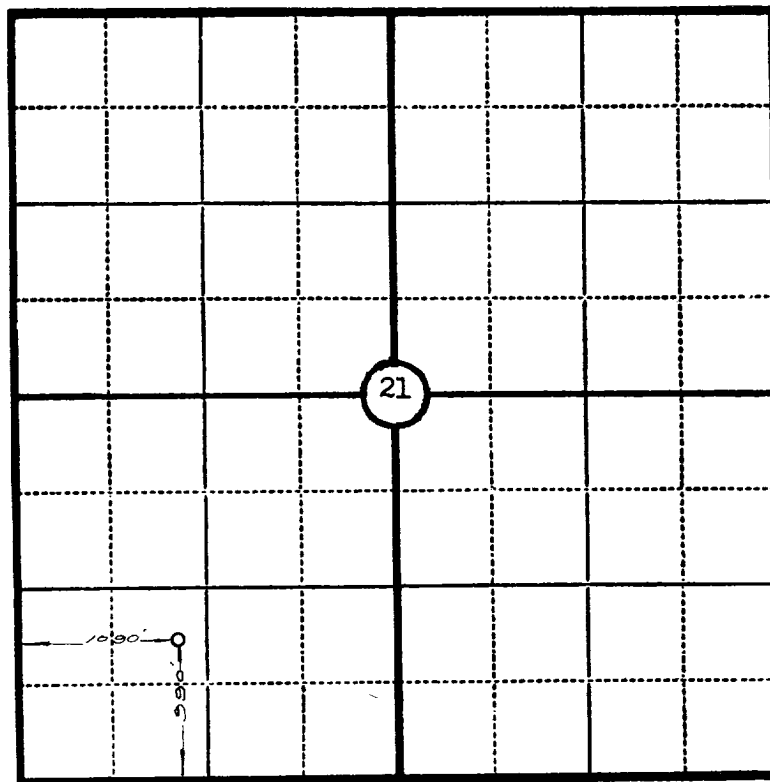

Scale—4 inches equal 1 mile.

This is to certify that the above plat was prepared from field notes of actual surveys made by me or under my supervision and that the same are true and correct to the best of my knowledge and belief.

Seal:

Registered Professional
Engineer and Land Surveyor.

E. V. Echohawk
E. V. Echohawk
N. Mex. Reg. No. 1545

Surveyed January 8, 1954