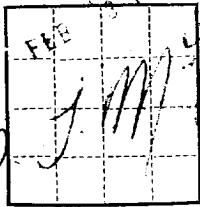

Form 9-331a
(Feb. 1951)

(SUBMIT IN TRIPLICATE)

UNITED STATES
DEPARTMENT OF THE INTERIOR
GEOLOGICAL SURVEY

Land Office Window RockLease No. I-149 Ind. 7178Unit SE/4

SUNDRY NOTICES AND REPORTS ON WELLS

NOTICE OF INTENTION TO DRILL		SUBSEQUENT REPORT OF WATER SHUT-OFF	
NOTICE OF INTENTION TO CHANGE PLANS		SUBSEQUENT REPORT OF SHOOTING OR ACIDIZING	
NOTICE OF INTENTION TO TEST WATER SHUT-OFF		SUBSEQUENT REPORT OF ALTERING CASING	
NOTICE OF INTENTION TO REPAIR REPAIR WELL	<input checked="" type="checkbox"/>	SUBSEQUENT REPORT OF RE-DRILLING OR REPAIR	
NOTICE OF INTENTION TO SHOOT OR ACIDIZE		SUBSEQUENT REPORT OF ABANDONMENT	
NOTICE OF INTENTION TO PULL OR ALTER CASING		SUPPLEMENTARY WELL HISTORY	
NOTICE OF INTENTION TO ABANDON WELL			

(INDICATE ABOVE BY CHECK MARK NATURE OF REPORT, NOTICE, OR OTHER DATA)

February 1, 1954

Well No. 5 Navajo is located 635 ft. from S line and 1110 ft. from E line of sec. 36SE/4, Sec. 36
($\frac{1}{4}$ Sec. and Sec. No.)22N
(Twp.)14W
(Range)14PM
(Meridian)Stony Butte
(Field)San Juan County
(County or Subdivision)New Mexico
(State or Territory)The elevation of the derrick floor above sea level is 6049 ft.

DETAILS OF WORK

(State names of and expected depths to objective sands; show sizes, weights, and lengths of proposed casing, cementing points, and all other important proposed work)

Request that permission be granted to place the old Reserve Oil Company's No. 4 Navajo on pump and produce from open hole from 810 to 818. This well was reentered January 26, 1954 and cleaned out. It was found that there were 525 feet of oil in the well and approximately 250 feet of water. Bailing tests performed since cleaning out indicate that the well might make 20 to 40 barrels of oil daily. It was found that the 6 $\frac{1}{2}$ " casing was at 810 feet or the same amount

as that shown run by former operators.

I understand that this plan of work must receive approval in writing by the Geological Survey before operations may be commenced.

Company L. G. Stearns, et alAddress Astec, New Mexico

By

Title Agent

Company..... L. G. STEARNS, et al

Lease..... Navajo Well No. 5

Sec. 36 , T. 22 N , R. 14 W., N.M.P.M.

Location 635' from the South line and 1110' from the East line.

Elevation 6049 Derrick floor.

San Juan County

New Mexico

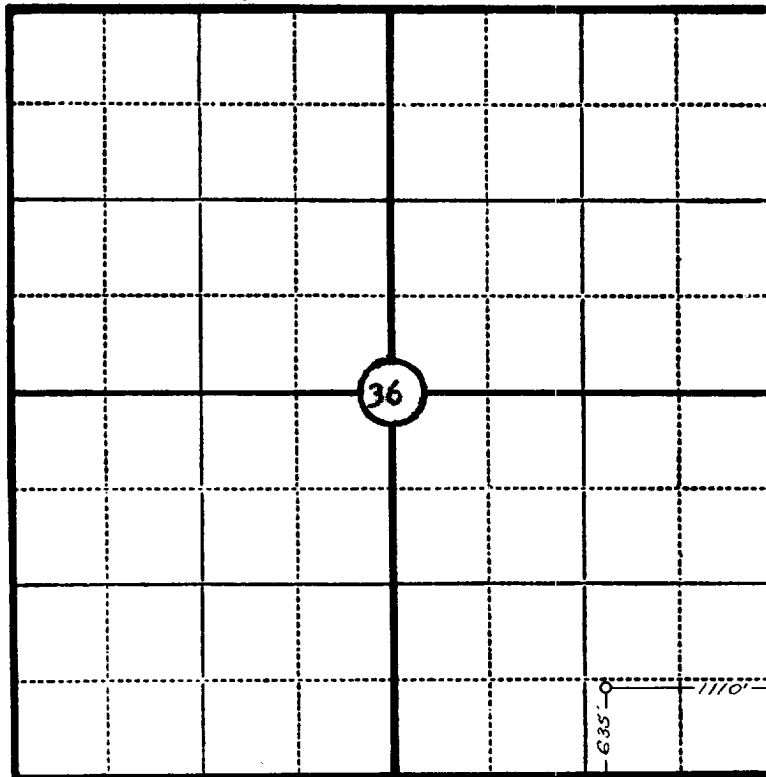

Scale—4 inches equal 1 mile.

This is to certify that the above plat was prepared from field notes of actual surveys made by me or under my supervision and that the same are true and correct to the best of my knowledge and belief.

Seal:

James P. Leese

Registered Professional
Engineer and Land Surveyor.

James P. Leese

N. Mex. Reg. No. 1463

Surveyed 26 January , 1954