

(SUBMIT IN TRIPLICATE)

UNITED STATES  
DEPARTMENT OF THE INTERIOR  
GEOLOGICAL SURVEY

Indian Agency \_\_\_\_\_  
Nava jo \_\_\_\_\_  
Allottee \_\_\_\_\_  
Lease No. 1-89-IND-56

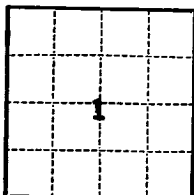

SUNDRY NOTICES AND REPORTS ON WELLS

|   |                                     |  |  |
|---|-------------------------------------|--|--|
| NOTICE OF INTENTION TO DRILL                  |                                     | SUBSEQUENT REPORT OF WATER SHUT-OFF        |  |
| NOTICE OF INTENTION TO CHANGE PLANS           | <input checked="" type="checkbox"/> | SUBSEQUENT REPORT OF SHOOTING OR ACIDIZING |  |
| NOTICE OF INTENTION TO TEST WATER SHUT-OFF    |                                     | SUBSEQUENT REPORT OF ALTERING CASING       |  |
| NOTICE OF INTENTION TO REDRILL OR REPAIR WELL |                                     | SUBSEQUENT REPORT OF REDRILLING OR REPAIR  |  |
| NOTICE OF INTENTION TO SHOOT OR ACIDIZE       |                                     | SUBSEQUENT REPORT OF ABANDONMENT           |  |
| NOTICE OF INTENTION TO PULL OR ALTER CASING   |                                     | SUPPLEMENTARY WELL HISTORY                 |  |
| NOTICE OF INTENTION TO ABANDON WELL           |                                     |  |  |

(INDICATE ABOVE BY CHECK MARK NATURE OF REPORT, NOTICE, OR OTHER DATA)

February 25, 1964

Well No. 160 is located 1777 ft. from SM line and 330 ft. from W line of sec. 1

SW/4 Sec. 1 T29N R19W N4PM  
(1/4 Sec. and Sec. No.) (Twp.) (Range) (Meridian)  
Rattlesnake San Juan County New Mexico  
(Field) (County or Subdivision) (State or Territory)

The elevation of the ~~surface~~ <sup>ground</sup> above sea level is 5316 ft.

DETAILS OF WORK

(State names of and expected depths to objective sands; show sizes, weights, and lengths of proposed casings; indicate mudlogging jobs, cementing points, and all other important proposed work)

We propose to change the location of the above well from 1800' FWL, 990' FWL, Section 12, T29N, R19W, to 1777' FSL, 330' FWL, Section 1, T29N, R19W. Proposed drilling procedures and the casing & cementing program remain the same. A new Location & Acreage Dedication Plat is attached.

RECEIVED

FEB 26 1964

U. S. GEOLOGICAL SURVEY  
WASHINGTON, D. C.

I understand that this plan of work must receive approval in writing by the Geological Survey before operations may be commenced.

Company Continental Oil Company

Address Box 3312

Durango, Colorado

By Wm. P. Butterfield

Title District Office Manager



|                           |         |
|---------------------------|---------|
| NUMBER OF COPIES RECEIVED |         |
| DISTRIBUTION              |         |
| SANTA FE                  |         |
| FILE                      |         |
| U.S.G.S.                  |         |
| LAND OFFICE               |         |
| TRANSPORTER               | OIL GAS |
| PRODUCTION OFFICE         |         |
| OPERATOR                  |         |

**NEW MEXICO OIL CONSERVATION COMMISSION**  
**WELL LOCATION AND ACREAGE DEDICATION PLAT**  
 SEE INSTRUCTIONS FOR COMPLETING THIS FORM ON THE REVERSE SIDE

FORM C-128  
Revised 5/1/57

**SECTION A**

|   |                                      |                        |                                   |                           |                                       |
|---|--------------------------------------|------------------------|-----------------------------------|---------------------------|---------------------------------------|
| Operator<br><b>Continental Oil Company</b>  |                                      |                        | Lease<br><b>Rattlesnake</b>       |                           | Well No.<br><b>160</b>                |
| Unit Letter<br><b>L</b>   | Section<br><b>1</b>                  | Township<br><b>29N</b> | Range<br><b>19W</b>               | County<br><b>San Juan</b> |                                       |
| Actual Footage Location of Well:<br><b>1777</b> feet from the <b>South</b> line and <b>330</b> feet from the <b>West</b> line |                                      |                        |                                   |                           |                                       |
| Ground Level Elev.<br><b>5316'</b>  | Producing Formation<br><b>Dakota</b> |                        | Pool<br><b>Rattlesnake Dakota</b> |                           | Dedicated Acreage:<br><b>40</b> Acres |

1. Is the Operator the only owner in the dedicated acreage outlined on the plat below? YES ☒ NO \_\_\_\_ . ("Owner" means the person who has the right to drill into and to produce from any pool and to appropriate the production either for himself or for himself and another. (65-3-29 (e) NMSA 1935 Comp.)
2. If the answer to question one is "no," have the interests of all the owners been consolidated by communitization agreement or otherwise? YES \_\_\_\_ NO \_\_\_\_ . If answer is "yes," Type of Consolidation \_\_\_\_
3. If the answer to question two is "no," list all the owners and their respective interests below:

| Owner | Land Description |
|-------|------------------|
|       |                  |
|       |                  |

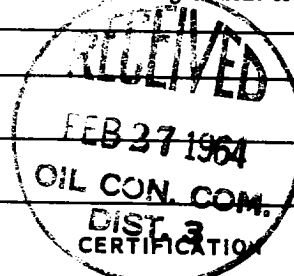

**SECTION B**

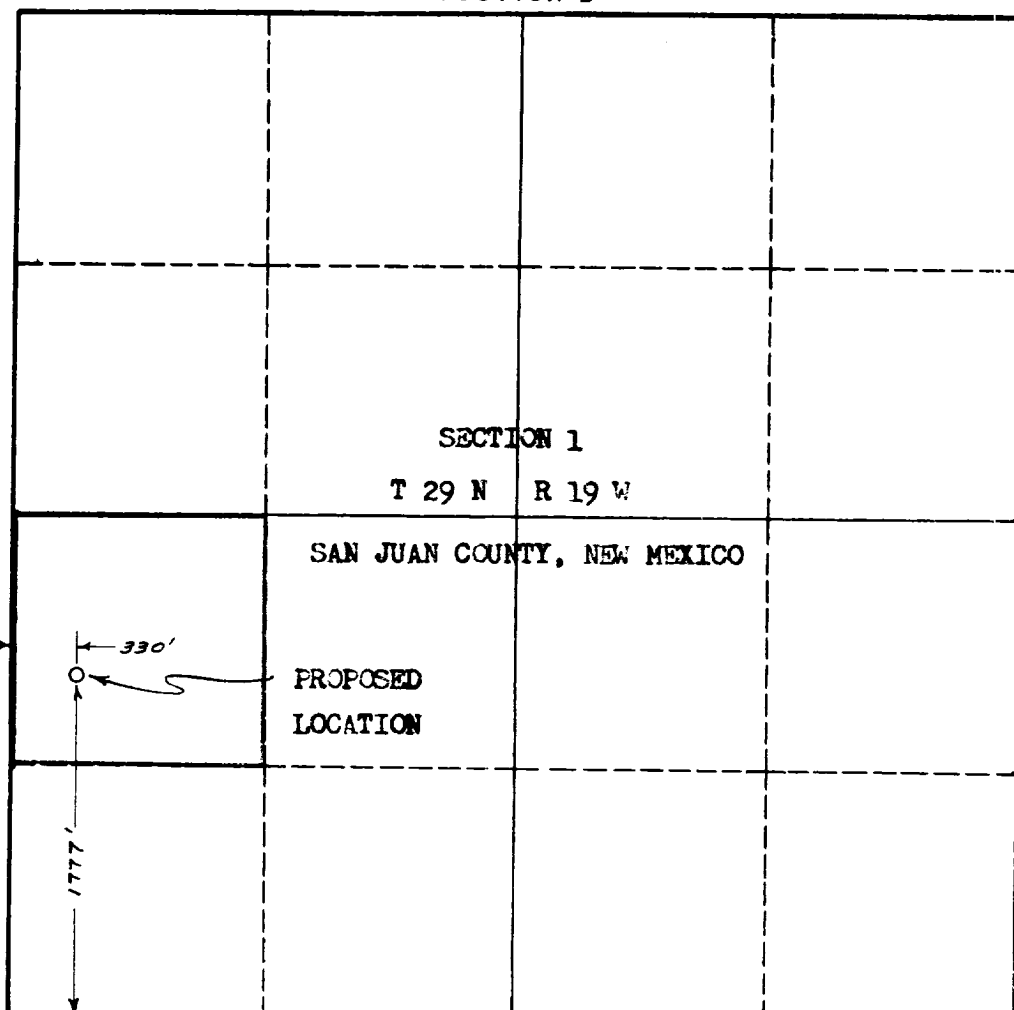

I hereby certify that the information in SECTION A above is true and complete to the best of my knowledge and belief.

|          |  |
|----------|--|
| Name     | ORIGINAL SIGNED BY:<br><b>Wm. A. Butterfield</b> |
| Position | <b>District Office Manager</b>                   |
| Company  | <b>Continental Oil Company</b>                   |
| Date     | <b>February 25, 1964</b>                         |

I hereby certify that the well location shown on the plat in SECTION B was plotted from field notes of actual surveys made by me or under my supervision, and that the same is true and correct to the best of my knowledge and belief.

|   |                          |
|---|--------------------------|
| Date Surveyed   | <b>February 24, 1964</b> |
| Registered Professional Engineer and/or Land Surveyor<br><i>Frederick H. Reed</i> |                          |
| Certificate No.   | <b>#3795</b>             |

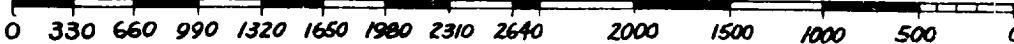

## INSTRUCTIONS FOR COMPLETION OF FORM C-128

1. Operator shall furnish and certify to the information called for in Section A.
2. Operator shall outline the dedicated acreage for *both* oil and gas wells on the plat in Section B.
3. A registered professional engineer or land surveyor registered in the State of New Mexico or approved by the Commission shall show on the plat the location of the well and certify this information in the space provided.
4. All distances shown on the plat must be from the outer boundaries of the Section.
5. If additional space is needed for listing owners and their respective interests as required in question 3 of Section A, please use space below.