

30-045-10177

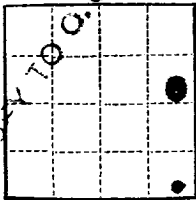

(SUBMIT IN TRIPLICATE)

UNITED STATES
DEPARTMENT OF THE INTERIOR
GEOLOGICAL SURVEYLand Office **Navajo Tribal**
Lease No. **I-149-Ind-7653**
Unit

SUNDRY NOTICES AND REPORTS ON WELLS

NOTICE OF INTENTION TO DRILL Geologic ex-^{pl}	SUBSEQUENT REPORT OF WATER SHUT-OFF
NOTICE OF INTENTION TO CHANGE PLANS	SUBSEQUENT REPORT OF SHOOTING OR ACIDIZING
NOTICE OF INTENTION TO TEST WATER SHUT-OFF	SUBSEQUENT REPORT OF ALTERING CASING
NOTICE OF INTENTION TO RE-DRILL OR REPAIR WELL	SUBSEQUENT REPORT OF RE-DRILLING OR REPAIR
NOTICE OF INTENTION TO SHOOT OR ACIDIZE	SUBSEQUENT REPORT OF ABANDONMENT
NOTICE OF INTENTION TO PULL OR ALTER CASING	SUPPLEMENTARY WELL HISTORY
NOTICE OF INTENTION TO ABANDON WELL	

RECEIVED
SEP 14 1953
U.S. GEOLOGICAL SURVEY
FALGOUT, N. M.

(INDICATE ABOVE BY CHECK MARK NATURE OF REPORT, NOTICE, OR OTHER DATA)

..... **September 14**, 19**53**

Well No. **2** is located **2251** ft. from **N** line and **378** ft. from **E** line of sec. **24**

N2 **1** **Sec. 34** **31 N. 17 W.** **100N**

(1/4 Sec. and Sec. No.) (Twp.) (Range) (Meridian)

Wildcat **San Juan** **New Mexico**

(Field) (County or Subdivision) (State or Territory)

The elevation of the derrick floor above sea level is **5224** ft.

DETAILS OF WORK

(State names of and expected depths to objective sands; show sizes, weights, and lengths of proposed casings; indicate mudding jobs, cementing points, and all other important proposed work)

* **ploratory hole****Propose to drill geologic exploratory well not to exceed 1500'.****Will set and cement 8 5/8" surface casing at 60'.****Location is 990' north and 330' east of The Texas Company well No. 1-A Navajo.**

I understand that this plan of work must receive approval in writing by the Geological Survey before operations may be commenced.

Company **L. S. and P. C. Brashers**Address **2215 Brown Street****Michita Falls, Texas**By **L. S. Brashers**Title **Partner**

Company E. S. & P. C. Brashear

Lease..... Well No.....

Sec. 34, T. 31 N., R. 17 W., N.M.P.M.

Location 2251' from the North line and 378' from the East line.

Elevation 5223, graded ground.

San Juan County

New Mexico

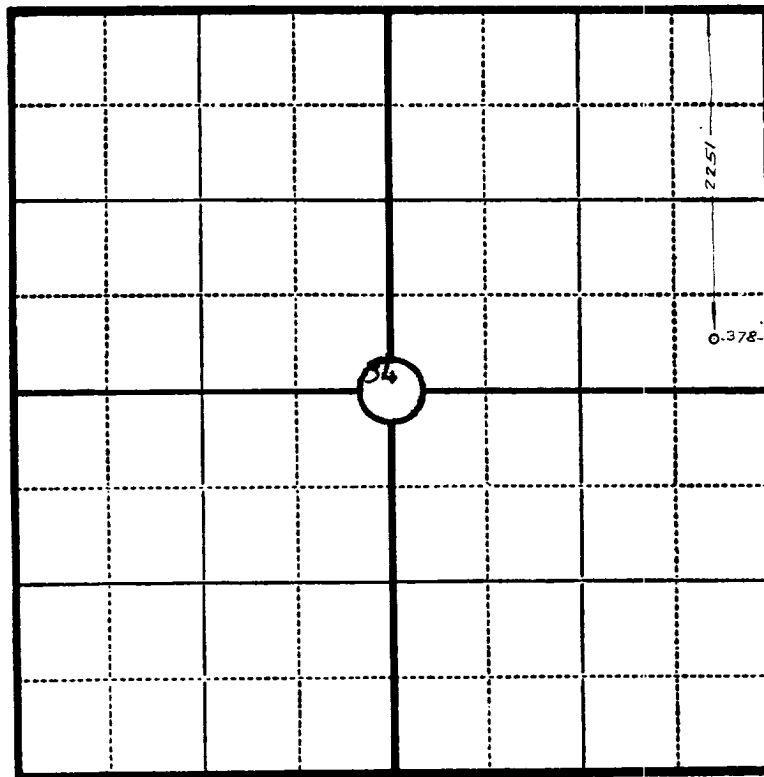

Scale—4 inches equal 1 mile.

This is to certify that the above plat was prepared from field notes of actual surveys made by me or under my supervision and that the same are true and correct to the best of my knowledge and belief.

Charles J. Finkles

Seal:

Registered Professional
Engineer and Land Surveyor. **Charles J. Finkles**
N. Mex. Reg. No. 1302

Surveyed September 22, 19 53

RECEIVED

SEP 14 1953

U. S. GEOLOGICAL SURVEY
FARMINGTON, N. M.

