

UNITED STATES
DEPARTMENT OF THE INTERIOR
GEOLOGICAL SURVEY

30-045-25174

APPLICATION FOR PERMIT TO DRILL, DEEPEN, OR PLUG BACK

1. TYPE OF WORK

DRILL ☒DEEPEN ☐PLUG BACK ☐

2. TYPE OF WELL

OIL
WELL ☐GAS
WELL ☒OTHER ☐SINGLE
ZONE ☒MULTIPLE
ZONE ☐

3. NAME OF OPERATOR

AMOCO PRODUCTION COMPANY

4. ADDRESS OF OPERATOR

501 Airport Drive, Farmington, NM 87401

5. LOCATION OF WELL (Report location clearly and in accordance with any State requirements)

At surface

1750' FNL and 990' FEL

At proposed prod. zone

Same

6. DISTANCE IN MILES AND DIRECTION FROM NEAREST TOWN OR POST OFFICE*

6 3/4 miles southeast of Farmington, New Mexico

7. DISTANCE FROM PROPOSED*

LOCATION TO NEAREST
PROPERTY OR LEASE LINE, FT.
(Also to nearest drilg. unit line, if any)

990'

8. DISTANCE FROM PROPOSED*

TO NEAREST WELL, DRILLING, COMPLETED,
OR APPLIED FOR, ON THIS LEASE, FT.

2700'

9. NO. OF ACRES IN LEASE

472

10. PROPOSED DEPTH

6066'

11. NO. OF ACRES ASSIGNED
TO THIS WELL

E / 320

12. ROTARY OR CABLE TOOLS

Rotary

13. ELEVATIONS (Show whether DP, RL, GL, etc.)

5667' GL

14. APPROX. DATE WORK WILL START*

As soon as permitted

15.

PROPOSED CASING AND CEMENTING PROGRAM

SIZE OF HOLE	SIZE OF CASING	WEIGHT PER FOOT	SETTING DEPTH	QUANTITY OF CEMENT
12-1/4"	8-5/8" (New)	24# K-55	300'	300 Sx Class "B" w/2% CaCl2-circ.
7-7/8"	4-1/2" (New)	10.5# K-55	6066'	Stage 1-340 Sx Class "B" 50/50 POZ 6% gel, 2# med tuf plug/sx, and 0.6% FLA. Tail in w/100 sx Class "B" Neat-circ.

This application to drill an Infill Basin Dakota well is pursuant to Order No. R-1670-V approved by the NMOC on May 22, 1979. This well will qualify under Section 103 of the Natural Gas Policy Act under Order No. R-1670-V. The gas from this well is ~~not~~ dedicated.

DV Tool Set at 3870'.



IN ABOVE SPACE DESCRIBE PROPOSED PROGRAM: If proposal is to deepen or plug back, give data on present productive zone and proposed new productive zone. If proposal is to drill or deepen directionally, give pertinent data on subsurface locations and proposed and true vertical depths. Give blowout preventer program, if any.

Original Signed By
W. L. Peterson

SIGNED

TITLE District Engineer

DATE February 19, 1981

(This space for Federal or State office use)

PROJECT NO.

APPROVAL DATE

APPROVED BY

TITLE

CONDITIONS OF APPROVAL, IF ANY

APPROVED
AS AMENDED

DATE

AUG 28 1981

James F. Sims
DISTRICT ENGINEER

All distances must be from the outer boundaries of the Section.

Operator AMOCO PRODUCTION COMPANY			Lease GALLEGOS CANYON UNIT		Well No. 177E
Unit Letter H	Section 31	Township 28N	Range 12W	County San Juan	
Actual Footage Location of Well: 1750 feet from the North line and 990 feet from the East line Ground Level Elev: 5667 Producing Formation: Dakota Pool: Basin Dakota Dedicated Acreage: 320 Acres					

1. Outline the acreage dedicated to the subject well by colored pencil or hatchure marks on the plat below.
2. If more than one lease is dedicated to the well, outline each and identify the ownership thereof (both as to working interest and royalty).
3. If more than one lease of different ownership is dedicated to the well, have the interests of all owners been consolidated by communitization, unitization, force-pooling, etc?

☒ Yes ☐ No If answer is "yes," type of consolidation Unitization

If answer is "no" list the owners and tract descriptions which have actually been consolidated. (Use reverse side of this form if necessary.)

No allowable will be assigned to the well until all interests have been consolidated (by communitization, unitization, forced-pooling, or otherwise) or until a non-standard unit, eliminating such interests, has been approved by the Commission.

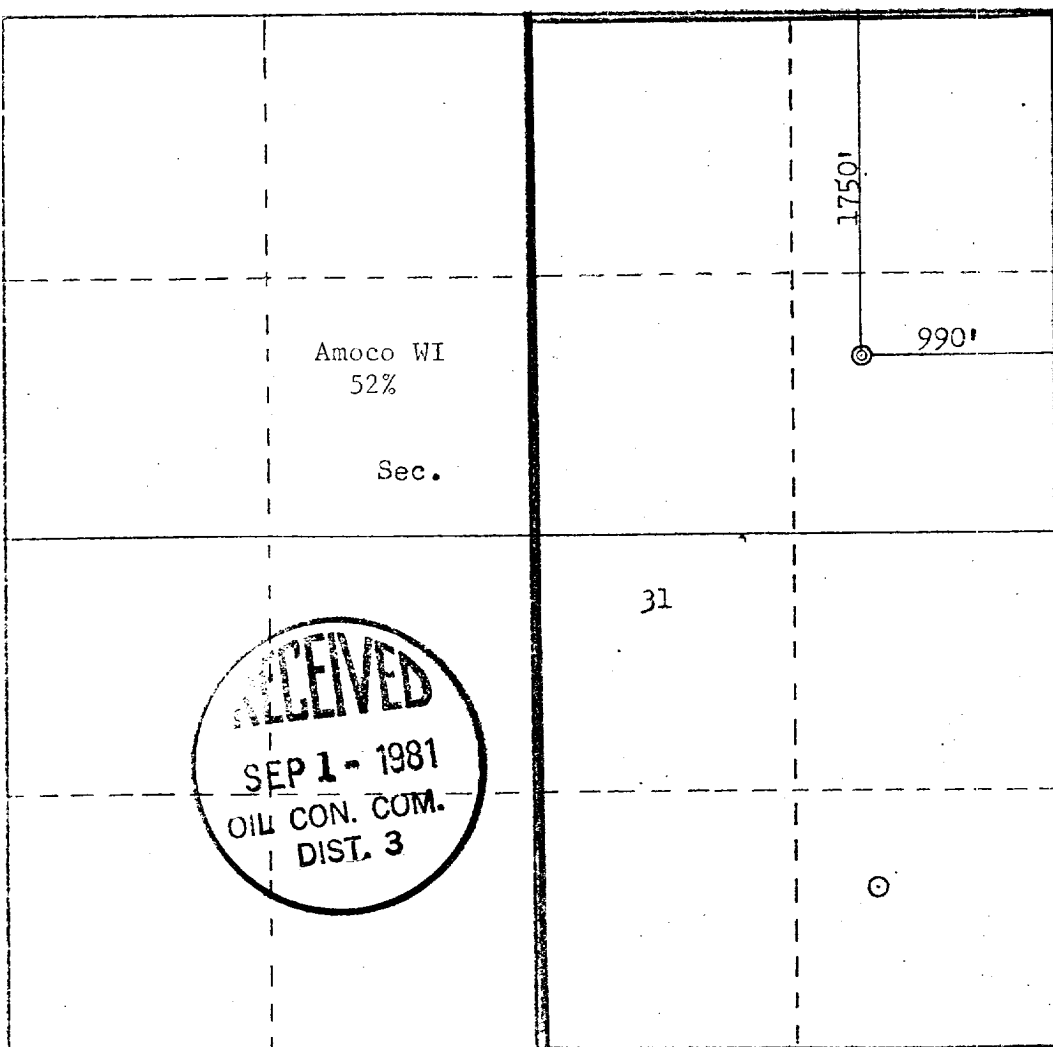

CERTIFICATION

I hereby certify that the information contained herein is true and complete to the best of my knowledge and belief.

W. L. Peterson

Name
W. L. Peterson

Position
District Engineer

Company
Amoco Production Company

Date
1-6-81

I hereby certify that the well location shown on this plat was plotted from field notes of actual surveys made by me or under my supervision, and that the same is true and correct to the best of my knowledge and belief.

Date Surveyed
December 8, 1980

Registered Professional Engineer and Land Surveyor

Fred B. Kerr Jr.
Fred B. Kerr Jr.

Certificate No. **3950**

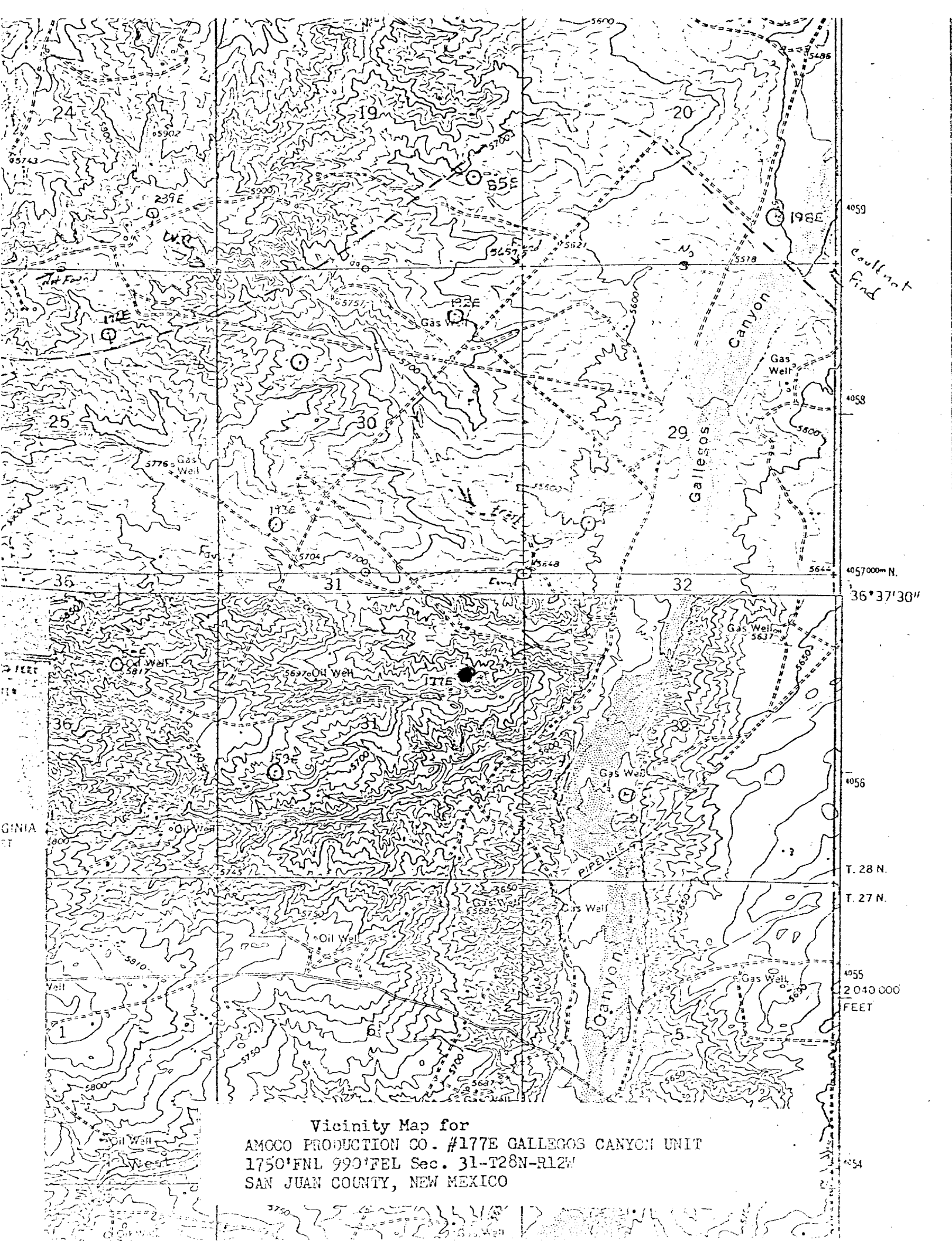

Vicinity Map for
AMOCO PRODUCTION CO. #177E GALLEGOS CANYON UNIT
1750'FNL 990'TEL Sec. 31-T28N-R12W
SAN JUAN COUNTY, NEW MEXICO