

(SUBMIT IN TRIPLICATE)

UNITED STATES
DEPARTMENT OF THE INTERIOR
GEOLOGICAL SURVEY

Land Office _____
Lease No. _____
Unit _____

SUNDRY NOTICES AND REPORTS ON WELLS

NOTICE OF INTENTION TO DRILL	SUBSEQUENT REPORT OF WATER SHUT-OFF
NOTICE OF INTENTION TO CHANGE PLANS	SUBSEQUENT REPORT OF SHOOTING OR ACIDIZING
NOTICE OF INTENTION TO TEST WATER SHUT-OFF	SUBSEQUENT REPORT OF ALTERING CASING
NOTICE OF INTENTION TO RE-DRILL OR REPAIR WELL	SUBSEQUENT REPORT OF RE-DRILLING OR REPAIR
NOTICE OF INTENTION TO SHOOT OR ACIDIZE	SUBSEQUENT REPORT OF ABANDONMENT
NOTICE OF INTENTION TO PULL OR ALTER CASING	SUPPLEMENTARY WELL HISTORY
NOTICE OF INTENTION TO ABANDON WELL	

(INDICATE ABOVE BY CHECK MARK NATURE OF REPORT, NOTICE, OR OTHER DATA)

Well No. _____ is located _____ ft. from _____ line and _____ ft. from _____ line of sec. _____

(Field) (County or Subdivision) (State or Territory)

The elevation of the derrick floor above sea level is _____ ft.

DETAILS OF WORK

(State names of and expected depths to objective sands; show sizes, weights, and lengths of proposed casings; indicate mudding jobs, cementing points, and all other important proposed work)

It is intended to drill a well thru the pictured _____ formation using rotary tools and to perforate and water fracture possible sandstone. Estimated T.D. 2175'.

Casing Program:

3 9/16" at 120' with 12.5 sacks regular cement circulated to surface.
5 1/2" at 2175' with 75 sacks regular cement; 75 sacks fluid.

The S. & W. section 7 is dedicated to this well.
S. & W. 7 1/4 2175'.

I understand that this plan of work must receive approval in writing by the Geological Survey before operations may be commenced.

Company _____
Address _____

By _____
Title _____





WELL LOCATION AND SURFACE PREPARATION PLAT

OCTOBER 24, 1956

EL PASO NATURAL GAS COMPANY

HUERFANO

SF 077942

68

7

26 N

10 W

990

NORTH

990

EAST

SAN JUAN

6552.22

PICTURED CLIFF

WEST KUTZ
P.C. EXT.

160 AC.
(1935 PLAT)

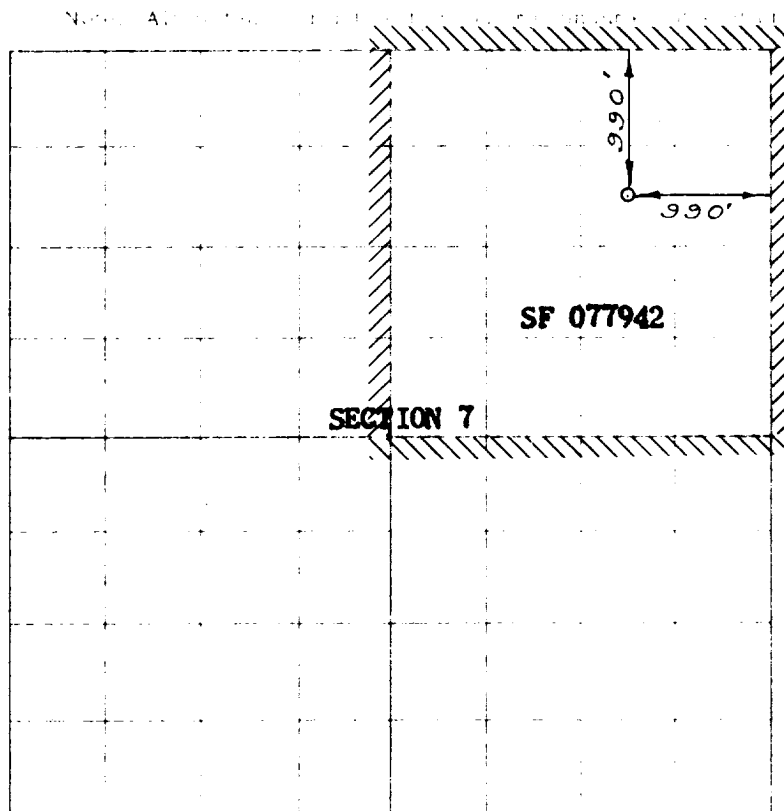

RECEIVED
OCT 31 1956
BUREAU OF LAND SURVEY
FARMINGTON, NEW MEXICO

NOTE

This section of
form is to be used
for gas wells only

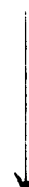

Section numbers equal to date

I hereby certify that the above plat was prepared from
field notes or actual surveys made by me or under my
supervision, and that the same are true and correct to the
best of my knowledge and belief.

Date Surveyed OCTOBER 2, 1956

E.O. Walker
Registered Professional Engineer and/or Land Surveyor

1. Is this well a gas well?

Yes ☐ No ☒

2. If the answer to question 1

is yes, has there any other duly
completed well within the
section containing

Yes ☐ No ☒
Name Chulima

Position Petroleum Engineer

representing El Paso Natural Gas Co.

Address Box 997, Farmington, N.M.