

NEW MEXICO OIL CONSERVATION COMMISSION

Well Location and Acreage Dedication Plat

Section A.

Date December 7, 1962

Operator DELHI TAYLOR OIL CORPORATION Lease TAPP
 Well No. 1 - 16 Unit Letter N Section 16 Township 28 NORTH Range 8 WEST NMPM
 Located 1190 Feet From the SOUTH Line, 1450 Feet From the WEST Line
 County SAN JUAN G. L. Elevation 5736.0' Dedicated Acreage _____ Acres
 Name of Producing Formation Dakota Pool Basin Dakota

1. Is the Operator the only owner in the dedicated acreage outlined on the plat below?

Yes XXX No _____

2. If the answer to question one is "no", have the interests of all the owners been consolidated by communitization agreement or otherwise? Yes _____ No _____. If answer is "yes", Type of Consolidation _____

3. If the answer to question two is "no", list all the owners and their respective interests below:

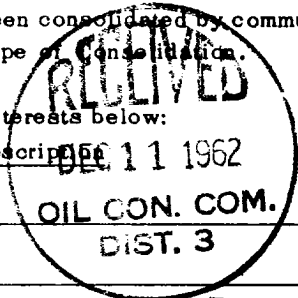
OwnerLand Description

Section B.

Note: All distances must be from outer boundaries of section.

This is to certify that the information
 in Section A above is true and complete
 to the best of my knowledge and belief.

Delhi-Taylor Oil Corporation

(Operator)

A.R. Gibson
(Representative)A.R. Gibson

(Address)

P. O. Drawer 1198Farmington, New Mexico

Re: GLO plat dated 23 June 1919

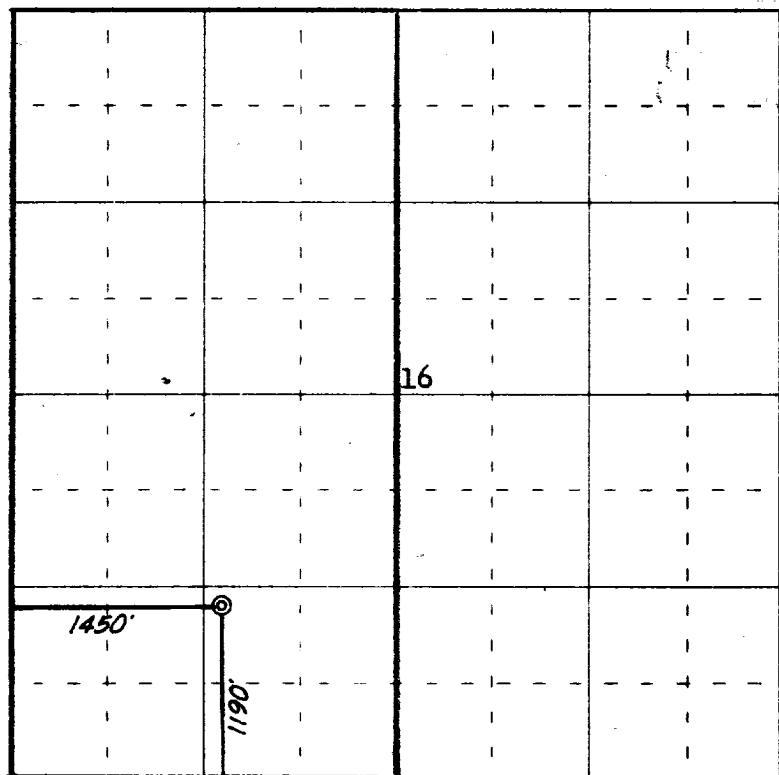

0 330 660 990 1320 1650 1980 2310 2640 2000 1500 1000 500 0

Scale 4 inches equal 1 mile

This is to certify that the above plat was prepared from field notes of actual surveys
 made by me or under my supervision and that the same are true and correct to the best
 of my knowledge and belief.

Date Surveyed 6 December 1962

James P. Leese
 Registered Professional Engineer and/or Land Surveyor
 James P. Leese, N. Mex. Reg. No. 1463

(Seal)

Farmington, New Mexico