

NEW MEXICO OIL CONSERVATION COMMISSION

Well Location and Acreage Dedication Plat

Section A.

Date September 26, 1962

Operator DELHI TAYLOR OIL CORPORATION Lease RUSSELL
 Well No. 1 - 24 Unit Letter K Section 24 Township 28 NORTH Range 8 WEST NMPM
 Located 1850' Feet From the SOUTH Line, 1685' Feet From the WEST Line
 County SAN JUAN G. L. Elevation 6338.91' Dedicated Acreage 320 Acres
 Name of Producing Formation Permian Pool Permian

1. Is the Operator the only owner in the dedicated acreage outlined on the plat below?
 Yes XXX No _____
2. If the answer to question one is "no", have the interests of all the owners been consolidated by communitization agreement or otherwise? Yes _____ No _____. If answer is "yes", Type of Consolidation. _____
3. If the answer to question two is "no", list all the owners and their respective interests below:

Owner

Land Description

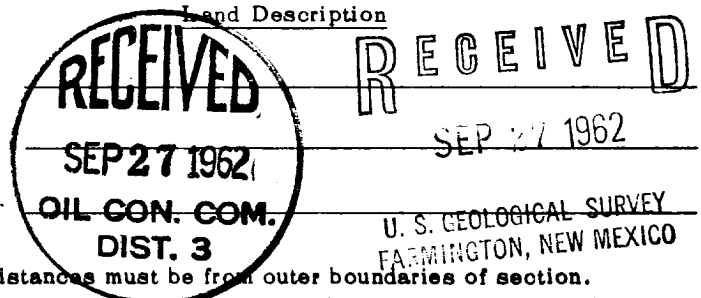

Section B.

Note: All distances must be from outer boundaries of section.

This is to certify that the information in Section A above is true and complete to the best of my knowledge and belief.

Delhi Taylor Oil Corporation

(Operator)

G. A. (Representative)

F. C. (Address)

Farmington, New Mexico

Ref: GLO plat dated 23 June 1919

ILLEGIBLE

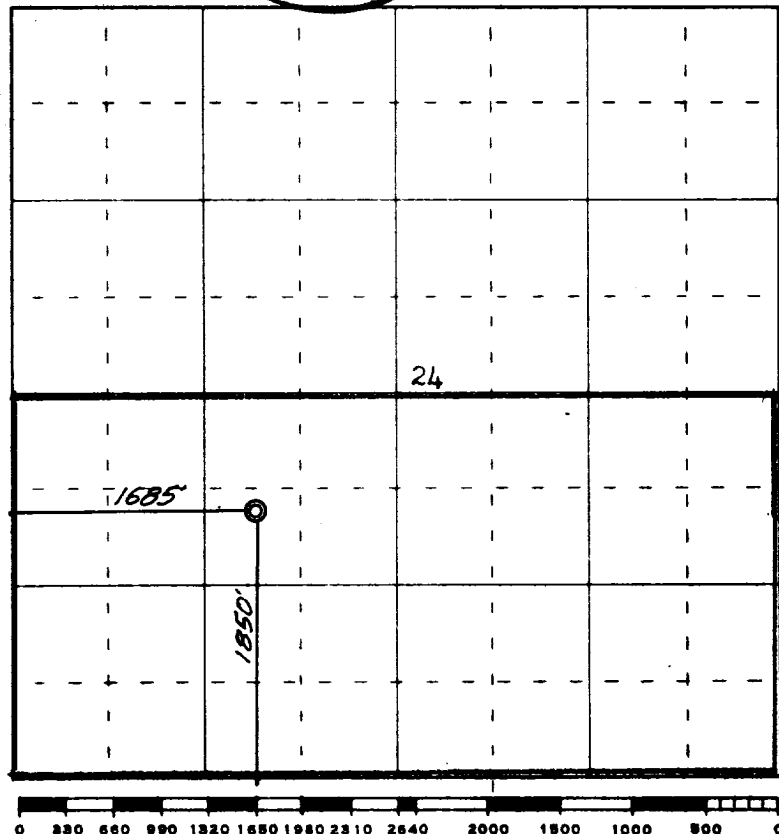

Scale 4 inches equal 1 mile

This is to certify that the above plat was prepared from field notes of actual surveys made by me or under my supervision and that the same are true and correct to the best of my knowledge and belief.

(Seal)

Date Surveyed 18 September 1962

James P. Leach
 Registered Professional Engineer and/or Land Surveyor
 James P. Leach, N. Mex. Reg. No. 1163
 San Juan Engineering Company