

(SUBMIT IN TRIPPLICATE)

UNITED STATES
DEPARTMENT OF THE INTERIOR
GEOLOGICAL SURVEY

Land Office Santa Fe
Lease No. 078502
Unit Vanderwort

SUNDRY NOTICES AND REPORTS ON WELLS

NOTICE OF INTENTION TO DRILL	<input checked="" type="checkbox"/>	SUBSEQUENT REPORT OF WATER SHUT-OFF	
NOTICE OF INTENTION TO CHANGE PLANS		SUBSEQUENT REPORT OF SHOOTING OR ACIDIZING	
NOTICE OF INTENTION TO TEST WATER SHUT-OFF		SUBSEQUENT REPORT OF ALTERING CASING	
NOTICE OF INTENTION TO RE-DRILL OR REPAIR WELL		SUBSEQUENT REPORT OF RE-DRILLING OR REPAIR	
NOTICE OF INTENTION TO SHOOT OR ACIDIZE		SUBSEQUENT REPORT OF ABANDONMENT	
NOTICE OF INTENTION TO PULL OR ALTER CASING		SUPPLEMENTARY WELL HISTORY	
NOTICE OF INTENTION TO ABANDON WELL			

(INDICATE ABOVE BY CHECK MARK NATURE OF REPORT, NOTICE, OR OTHER DATA)

Well No. 837 is located 1150 ft. from S line and 985 ft. from W line of sec. 13
SW/4 Sec. 13 29N 8 W N.M.P.M.
(1/4 Sec. and Sec. No.) (Twp.) (Range) (Meridian)
Basin Dakota San Juan New Mexico
(Field) (County or Subdivision) (State or Territory)

The elevation of the derrick floor above sea level is 6933 ft.

DETAILS OF WORK

(State names of and expected depths to objective sands; show sizes, weights, and lengths of proposed casings; indicate mudlogging, cementing points, and all other important proposed work)

It is intended to drill a well with rotary tools thru the Dakota formation. Mud circulation will be used thru 100' of Lewis and set 7-5/8" intermediate casing. Gas circulation will be used thru the Dakota and set 4-1/2" casing. Possible productive Dakota intervals will be perforated and fractured. Estimated Total Depth 8230'

Casing Program:

10-3/4" Surface @ 175' w/150 sks cement to surface
 7-5/8" @ 3800' w/200 sks cement
 4-1/2" @ 8230' w/100 sks 40% Dical "D" followed by 50 sks 2% gel cement.

The W/2 of Sec. 13 is dedicated to this well.

I understand that this plan of work must receive approval in writing by the Geological Survey before operations may be commenced.

Company DELNI-TAYLOR OIL CORPORATION
 Address P. O. Box 2998
Farmington, New Mexico
 Original signed by E. W. Guyan
 By E. W. Guyan
 Title District Engineer

NEW MEXICO OIL CONSERVATION COMMISSION

Well Location and Acreage Dedication Plat

Date September 28, 1962

Section A.

Operator DELHI TAYLOR OIL CORPORATION Lease VANDERWART
 Well No. 1 - 13 Unit Letter M Section 13 Township 29 NORTH Range 8 WEST NMPM
 Located 837' Feet From the SOUTH Line, 985' Feet From the WEST Line
 County SAN JUAN G. L. Elevation 6932.0' Dedicated Acreage 320 Acres
 Name of Producing Formation Dakota Pool basin Dakota

1. Is the Operator the only owner of the dedicated acreage outlined on the plat below?

Yes xxx No

2. If the answer to question one is "no", have the interests of all the owners been consolidated by communitization agreement or otherwise? Yes No . If answer is "yes", Type of Consolidation.

3. If the answer to question two is "no", list all the owners and their respective interests below:

Owner

Land Description

Section B.

This is to certify that the information in Section A above is true and complete to the best of my knowledge and belief.

Delhi-Taylor Oil Corporation

(Operator)

(Representative)

G. A. Ford

(Address)

P. O. Drawer 1128

Farlington, New Mexico

Ref: BLM plat dated 18 April 1958

Note: All distances must be within outer boundaries of section

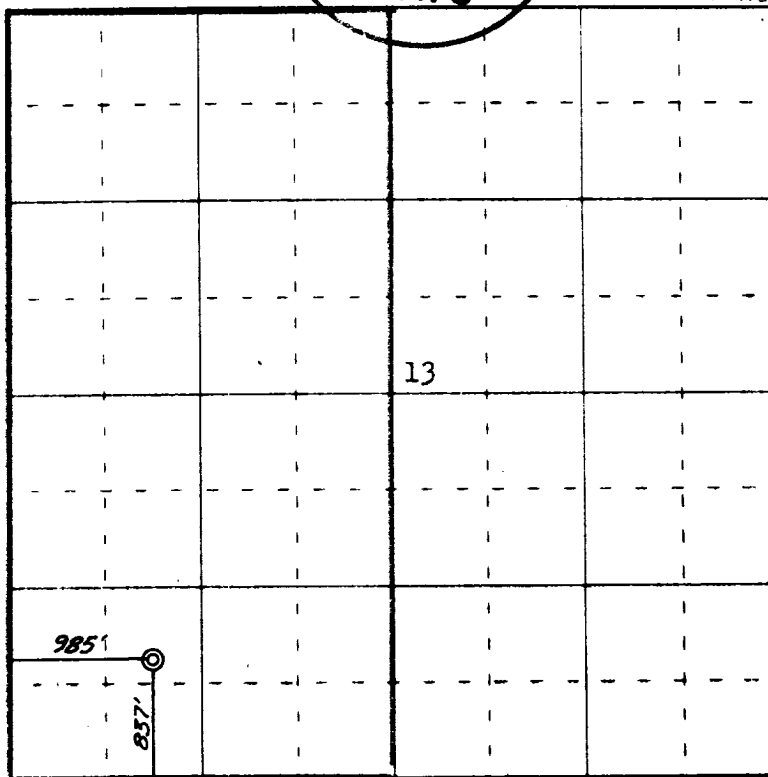

0 330 660 990 1320 1650 1980 2310 2640 2970 3300 3630 3960 4290 4620 4950 5280 5610 5940 6270 6600 6930 7260 7590 7920 8250 8580 8910 9240 9570 9900 0

Scale 4 inches equal 1 mile

This is to certify that the above plat was prepared from field notes of actual surveys made by me or under my supervision and that the same are true and correct to the best of my knowledge and belief.

Date Surveyed 13 September 1962

James P. Lease
 Registered Professional Engineer and/or Land Surveyor
 James P. Lease, N. Mex. Reg. No. 1463

(Seal)

Farlington, New Mexico