

(SUBMIT IN TRIPLICATE)

UNITED STATES  
DEPARTMENT OF THE INTERIOR  
GEOLOGICAL SURVEY

Land Office Santa Fe  
Lease No. 078046  
Unit Hughes

SUNDRY NOTICES AND REPORTS ON WELLS

NOTICE OF INTENTION TO DRILL	<input checked="" type="checkbox"/>	SUBSEQUENT REPORT OF WATER SHUT-OFF	
NOTICE OF INTENTION TO CHANGE PLANS		SUBSEQUENT REPORT OF SHOOTING OR ACIDIZING	
NOTICE OF INTENTION TO TEST WATER SHUT-OFF		SUBSEQUENT REPORT OF ALTERING CASING	
NOTICE OF INTENTION TO RE-DRILL OR REPAIR WELL		SUBSEQUENT REPORT OF RE-DRILLING OR REPAIR	
NOTICE OF INTENTION TO SHOOT OR ACIDIZE		SUBSEQUENT REPORT OF ABANDONMENT	
NOTICE OF INTENTION TO PULL OR ALTER CASING		SUPPLEMENTARY WELL HISTORY	
NOTICE OF INTENTION TO ABANDON WELL			

(INDICATE ABOVE BY CHECK MARK NATURE OF REPORT, NOTICE, OR OTHER DATA)

September 10, 1962

Well No. 1-20 is located 1148 ft. from N line and 1830 ft. from E line of sec. 20

NE 1/4 Sec 20  
(1/4 Sec. and Sec. No.)

29N  
(Twp.)

SW  
(Range)

107W  
(Meridian)

Basin Dakota  
(Field)

San Juan  
(County or Subdivision)

New Mexico  
(State or Territory)

The elevation of the derrick floor above sea level is 6471 ft.

DETAILS OF WORK

(State names of and expected depths to objective sands; show sizes, weights, and lengths of proposed casings; indicate mudlogging jobs, cementing points, and all other important proposed work)

It is intended to drill a well with rotary tools thru the Dakota formation. Mud circulation will be used thru 100' of Lewis and set 7-5/8" intermediate casing. Gas circulation will be used thru the Dakota and set 4-1/2" casing. Possible productive Dakota intervals will be perforated and fractured. Estimated Total Depth 7860'

Casing Program:

10-3/8" Surface @ 165' w/130 sks cement to surface  
7-5/8" @ 3300' w/200 sks cement  
4-1/2" @ 7860' w/100 sks 40% Diesel "D" followed by 50 sks 2% gel cement

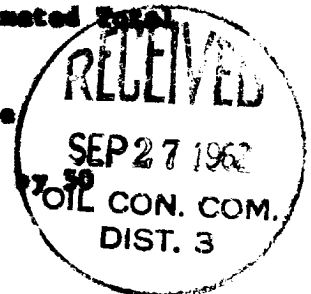

The E/2 of Sec. 20 is dedicated to this well.  
I understand that this plan of work must receive approval in writing by the Geological Survey before operations may be commenced.

Company DELMY-TAYLOR OIL CORPORATION

Address P. O. Box 2075

Farmington, New Mexico

Original signed  
by E. W. Cuyon

By

E. W. Cuyon  
District Engineer

## NEW MEXICO OIL CONSERVATION COMMISSION

## Well Location and Acreage Dedication Plat

Section A.

Date September 26, 1962

Operator DELHI TAYLOR OIL CORPORATION Lease HUGHES SF 078046  
 Well No. 1 - 20 Unit Letter B Section 20 Township 29 NORTH Range 8 WEST, NMPM  
 Located 1148 Feet From the NORTH Line, 1850 Feet From the EAST Line  
 County SAN JUAN G. L. Elevation 6469.0 Dedicated Acreage 320 Acres  
 Name of Producing Formation Dakota Pool Basin Dakota

1. Is the Operator the only owner in the dedicated acreage outlined on the plat below?  
 Yes XXX No \_\_\_\_\_
2. If the answer to question one is "no", have the interests of all the owners been consolidated by communitization agreement or otherwise? Yes \_\_\_\_\_ No \_\_\_\_\_. If answer is "yes", Type of Consolidation.
3. If the answer to question two is "no", list all the owners and their respective interests below.

Owner

Land Description

RECEIVED

SEP 27 1962

RECEIVED  
 SEP 27 1962  
 OIL CON. COM.  
 DIST. 3

U. S. GEOLOGICAL SURVEY  
FARMINGTON, NEW MEXICO

Section B.

This is to certify that the information in Section A above is true and complete to the best of my knowledge and belief.

Delhi-Taylor Oil Corporation

(Operator)

(Representative)

C. A. Ford

(Address)

P. O. Drawer 1198

Farmington, New Mexico

Ref: GLO plat dated 23 June 1919

Note: All distances must be from outer boundaries of section.

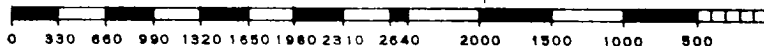
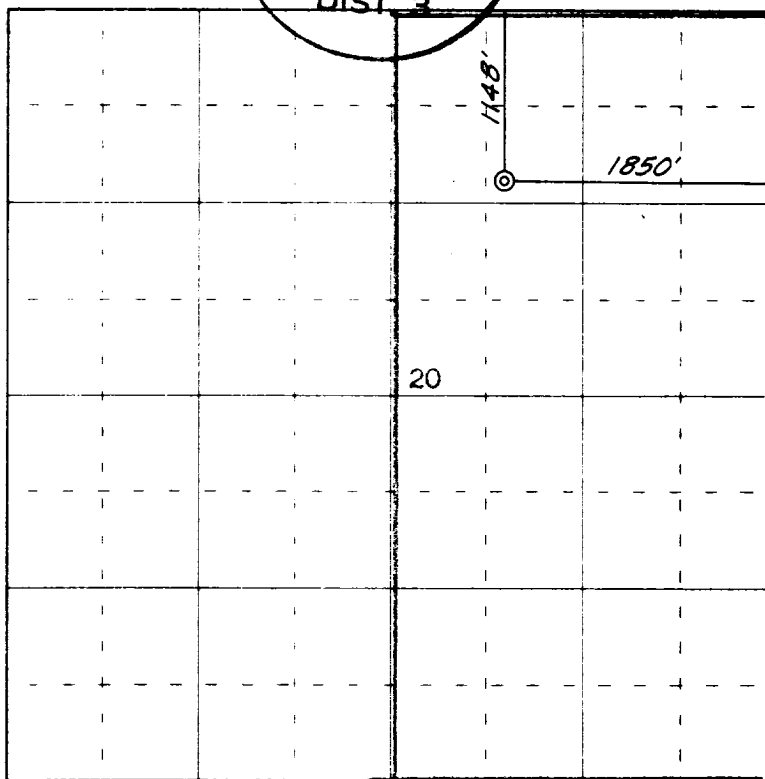

Scale 4 inches equal 1 mile

This is to certify that the above plat was prepared from field notes of actual surveys made by me or under my supervision and that the same are true and correct to the best of my knowledge and belief.

Date Surveyed 13 September 1962

James P. Leese  
 Registered Professional Engineer and/or Land Surveyor  
 James P. Leese, N. Mex. Reg. No. 1463

