



AMERADA HESS CORPORATION

STATE "L" & "T" BATTERY #23 LEA COUNTY, NEW MEXICO

SITE CLOSURE REPORT

PREPARED BY:

BBC INTERNATIONAL, INC.
WORLD-WIDE ENVIRONMENTAL SPECIALISTS
1324 W. MARLAND BLVD.
P. O. BOX 805
HOBBS, NEW MEXICO 88240
(505)397-6388 • FAX (505)397-0397
EMAIL: bbc@bbcinternational.com
WEBSITE: www.bbcinternational.com



AP#868

MARCH 1, 2006

PREPARED FOR:

MR. RANDY BARNES
AMERADA HESS CORPORATION
P.O. BOX 840
SEMINOLE, TX 79360

Facility - SPAC 0613/45893
Incident - SPAC 0613/46019
Application - SPAC 0613/46245



NEW MEXICO ENERGY, MINERALS and NATURAL RESOURCES DEPARTMENT

BILL RICHARDSON

Governor

Joanna Prukop

Cabinet Secretary

Mark E. Fesmire, P.E.

Director

Oil Conservation Division

April 24, 2006

Mr. Randy Barnes
Amerada Hess Corporation, (Amerada)
POB 840
Seminole, TX 79360

Re: State "L" & "T" Battery #23 Site Closure Approval
Unit B, Section 20-Township 19 South-Range 37 East
Dated: March 1, 2006

Dear Mr. Barnes,

New Mexico Oil Conservation Division (OCD) personnel reviewed the closure report submitted by BBC for Amerada and referenced above. The closure is **hereby approved** according to the information provided.

Please be advised that OCD approval does not relieve Amerada of liability should operations result in pollution of surface water, ground water, or the environment. In addition, OCD approval does not relieve Amerada of responsibility for compliance with other federal, state or local laws and/or regulations.

If you have any questions or need assistance please write or call: (505) 393-6161, ext. 113, or e-mail: psheeeley@state.nm.us

Sincerely,

A handwritten signature in black ink, appearing to read "Paul Sheeley".

Paul Sheeley-Environmental Engineer
xc: Wayne Price - Environmental Bureau Chief
Chris Williams - District I Supervisor
Larry Johnson - Environmental Engineer
Amy Ruth - BBC

Amerada Hess Corporation

State "L" & "T" Battery #23

1.0 INTRODUCTION

The subject site is north of Monument, New Mexico in Lea County in Unit Letter ~~B, of Section 20, Township 19 South, and Range 37 East.~~ The site is an abandoned tank battery. Amerada Hess Corporation (Amerada) sent a remediation plan to the New Mexico Oil Conservation Division (NMOCD), and the plan was approved on December 5, 2005.

2.0 SITE CHARACTERIZATION

The area of the site measures approximately 16,500 square feet. There is no water source within 1,000 feet of the site. There is no surface water within 1,000 feet of the site. Based on data from the United States Geological Survey, average depth to groundwater is greater than 50 feet. Bedrock in the Monument area is very shallow and it is approximately one foot below the surface of the topsoil.

less than 50'

3.0 SITE ACTIVITIES

Amerada retained E.D. Walton Construction (E.D. Walton) to excavate the site and haul contaminated soil to a landfarm approved by NMOCD. BBC International, Inc. (BBC) was also retained by Amerada to collect soil samples for laboratory analysis. Excavation began on January 11, 2006.

On January 12, 2006, during excavation activities, BBC personnel collected one soil sample at two (2) feet below ground surface (bgs) in the central part of the site under the tank pad. The sample was tested for total petroleum hydrocarbons (TPH) – gasoline range organics (GRO)/diesel range organics (DRO). GRO was non-detect and the DRO level was 40.2 parts per million (ppm). All site diagrams including sample point locations can be found in **Appendix I**. All site photographs can be viewed in **Appendix III** of this report.

While excavation proceeded on the north end of the site, BBC returned on January 13, 2006 to collect seven (7) samples at one (1) foot bgs from the south end of the site. The TPH results were non-detect for GRO. DRO appeared from 23 ppm to 316 ppm.



NEW MEXICO ENERGY, MINERALS and NATURAL RESOURCES DEPARTMENT

BILL RICHARDSON

Governor

Joanna Prukop

Cabinet Secretary

Mark E. Fesmire, P.E.

Director

Oil Conservation Division

December 5, 2005

Sam Small
Amerada Hess Corporation, (Amerada)
POB 840
Seminole, TX 79360

Re: NMGSAU Abandon Battery Sites-Corrective Action Plan Approval using the "Generic Plan"
that follows NMOCD Guidelines.
Dated: September 24, 2005

Dear Mr. Small,

The New Mexico Oil Conservation Division (OCD) has reviewed the corrective action work plan submitted by Amerada for the abandon sites of the NMGSAU and referenced above. The work plan is **hereby approved** including the following:

1. Amerada shall delineate each site including chloride impact and: Propose, (for OCD approval), a soil remediation level demonstrating that remaining chloride contamination will not cause an exceedance of the New Mexico Water Quality Control Commission (WQCC) groundwater standard of 250 mg/L [Chloride].
2. Amerada shall notify Paul Sheeley and Larry Johnson, (by email), a minimum of 48-hr before sampling, drilling and backfilling any site before closure approval is granted.
3. Amerada shall provide OCD with the list of batteries where corrective action has been completed and a current list of all the abandon battery sites pending corrective action covered by this plan.

Please be advised that OCD approval does not relieve Amerada of liability should operations result in pollution of surface water, ground water, or the environment. In addition, OCD approval does not relieve Amerada of responsibility for compliance with other federal, state or local laws and/or regulations.

If you have any questions or need assistance please write or call: (505) 393-6161, ext. 113, or e-mail: psheeeley@state.nm.us

Sincerely,

A handwritten signature in black ink, appearing to read "Paul Sheeley", written in a cursive style.

Paul Sheeley-Environmental Engineer

xc: Roger Anderson - Environmental Bureau Chief
Chris Williams - District I Supervisor
Larry Johnson - Environmental Engineer

On January 16, 2006, BBC collected seven (7) samples from the bottom of the near completed excavation. GRO was non-detect for all samples and DRO ranged from non-detect to 87.9 ppm.

On January 17, 2006, BBC and Amerada notified the NMOCD of the final sampling to take place on January 18, 2006.

Hauling was completed on January 18, 2006, and ten (10) closure samples were collected. Laboratory analyses included TPH (GRO/DRO), Chloride, and Benzene-Toluene-Ethylbenzene-Xylene (BTEX). The samples were non-detect for BTEX and GRO. DRO ranged from non-detect to 211 ppm. Chloride levels were from 16 ppm to 128 ppm. All laboratory analytical results for the site can be found in **Appendix II** of this report.

E.D. Walton began backfilling the site on January 23, 2006. Backfilling and contouring was completed with a total of 580 yards of clean soil on February 5, 2006. The site was reseeded on February 16, 2006.

4.0 CONCLUSION

According to the United States Geological Survey, depth to groundwater is greater than 50 feet. There are no water sources or surface water bodies within 1,000 horizontal feet. Therefore, the laboratory data for this site indicates that BTEX, TPH (GRO/DRO), and chloride levels are all within NMOCD guidelines.

APPENDIX I

Site Diagrams

State "L" & "T" Battery #23 Monument, New Mexico

Prepared for:
Amerada Hess Corporation
Seminole, Texas

March, 2006

Prepared by:
BBC International, Inc.

Amerada Hess Corporation State "L" & "T" Battery #23 Sampling

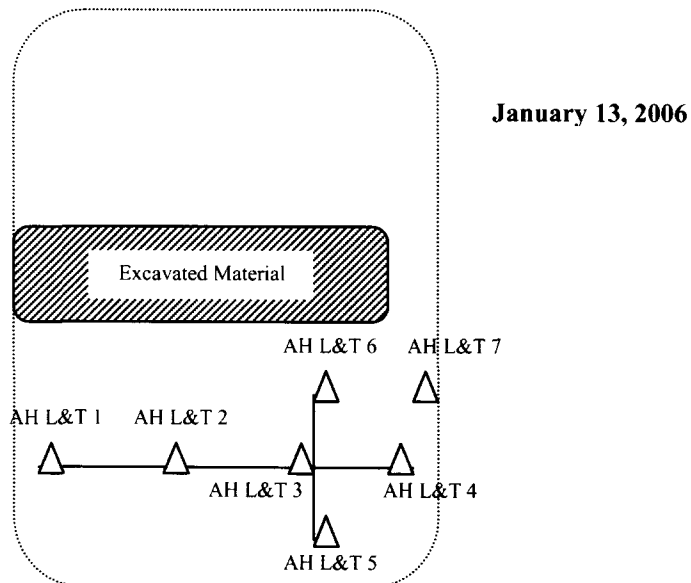
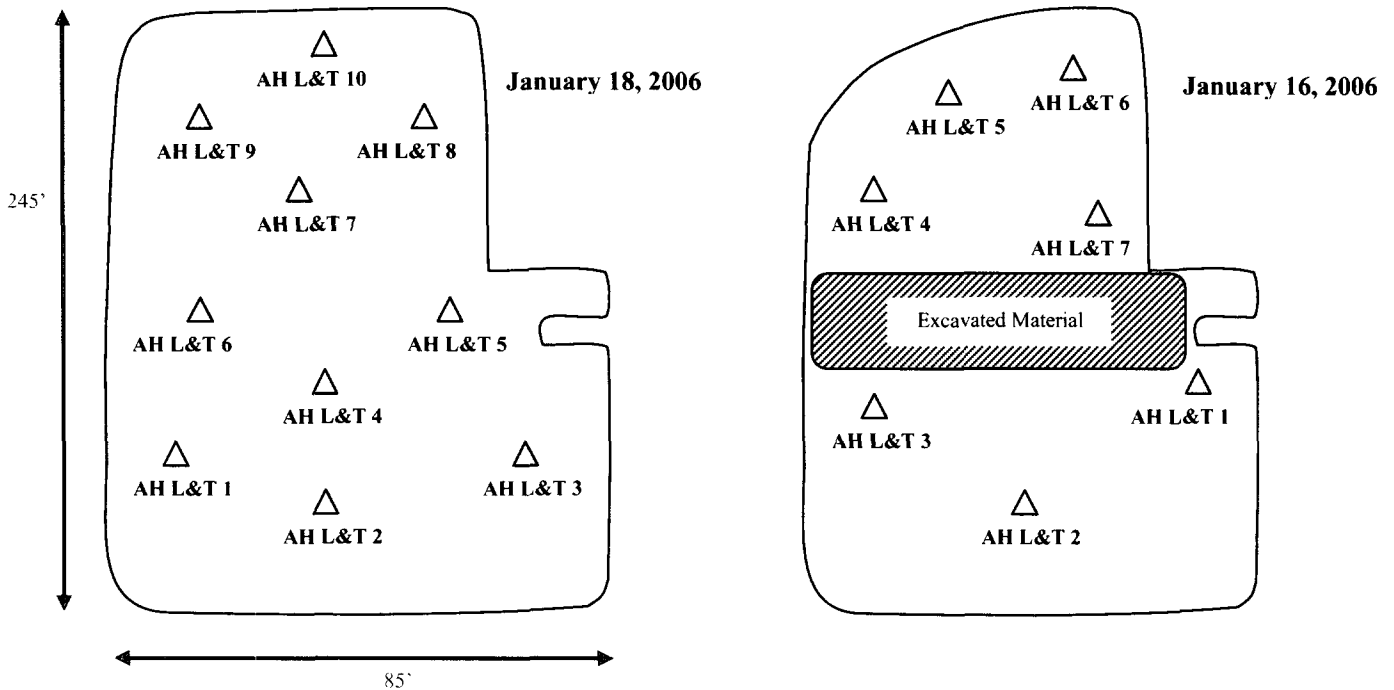

LEGEND

- △ Excavated Area Sample Points
- ↔ Site Dimensions (feet)
- Trenches

BBC INTERNATIONAL, INC.

Amerada Hess Corporation
State "L" & "T" (1-13-06 thru 1-18-06)

Date: 2-13-06

Drawn By: ACR

Disk:

Sheet 1 of 1 Sheets

Scale: Not to Scale

File Name

APPENDIX II

Laboratory Analytical Results

State "L" & "T" Battery #23
Monument, New Mexico

Prepared for:
Amerada Hess Corporation
Seminole, Texas

March, 2006

Prepared by:
BBC International, Inc.



ARDINAL LABORATORIES

PHONE (325) 673-7001 • 2111 BEECHWOOD • ABILENE, TX 79603

PHONE (505) 393-2326 • 101 E. MARLAND • HOBBS, NM 88240

ANALYTICAL RESULTS FOR
BBC INTERNATIONAL, INC.
ATTN: CLIFF BRUNSON
P.O. BOX 805
HOBBS, NM 88241
FAX TO: (505) 397-0397

Receiving Date: 01/13/06
Reporting Date: 01/16/06
Project Owner: AMERADA HESS
Project Name: STATE L&T BATTERY 23
Project Location: MONUMENT, NM

Sampling Date: 01/12/06
Sample Type: SOIL
Sample Condition: COOL & INTACT
Sample Received By: NF
Analyzed By: BC

LAB NUMBER	SAMPLE ID	GRO	DRO
		(C ₆ -C ₁₀) (mg/Kg)	(>C ₁₀ -C ₂₈) (mg/Kg)
ANALYSIS DATE:		01/13/06	01/13/06
H10607-1	AH L&T 1 @ 2'	<10.0	40.2
Quality Control		766	789
True Value QC		800	800
% Recovery		95.8	98.7
Relative Percent Difference		2.0	1.7

METHOD: SW-846 8015.M

Chemist

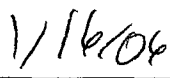
Date

H10607.XLS

PLEASE NOTE: **Liability and Damages.** Cardinal's liability and client's exclusive remedy for any claim arising, whether based in contract or tort, shall be limited to the amount paid by client for analyses. All claims, including those for negligence and any other cause whatsoever shall be deemed waived unless made in writing and received by Cardinal within thirty (30) days after completion of the applicable service. In no event shall Cardinal be liable for incidental or consequential damages, including, without limitation, business interruptions, loss of use, or loss of profits incurred by client, its subsidiaries, affiliates or successors arising out of or related to the performance of services hereunder by Cardinal, regardless of whether such claim is based upon any of the above-stated reasons or otherwise.

ARDINAL LABORATORIES, INC.

2111 Beechwood, Abilene, TX 79603 101 East Marland, Hobbs, NM 88240
(915) 673-7001 Fax (915) 673-7020 (505) 393-2326 Fax (505) 393-2476

Page 1 of 1[illegible]

Cardinal cannot accept verbal changes. Please fax written changes to 505-393-2476.



ARDINAL LABORATORIES

PHONE (325) 673-7001 • 2111 BEECHWOOD • ABILENE, TX 79603

PHONE (505) 393-2326 • 101 E. MARLAND • HOBBS, NM 88240

ANALYTICAL RESULTS FOR
BBC INTERNATIONAL, INC.
ATTN: CLIFF BRUNSON
P.O. BOX 805
HOBBS, NM 88241
FAX TO: (505) 397-0397

Receiving Date: 01/13/06
Reporting Date: 01/17/06
Project Owner: AMERADA HESS
Project Name: A.H.C. STATE L&T BATTERY 23
Project Location: MONUMENT, NM

Sampling Date: 01/13/06
Sample Type: SOIL
Sample Condition: COOL & INTACT
Sample Received By: NF
Analyzed By: BC

LAB NO.	SAMPLE ID	GRO	DRO
		(C ₆ -C ₁₀) (mg/Kg)	(>C ₁₀ -C ₂₈) (mg/Kg)
ANALYSIS DATE:		01/16/06	01/16/06
H10615-1	AH L&T 1 @ 1.5'	<10.0	32.1
H10615-2	AH L&T 2 @ 1.5'	<10.0	287
H10615-3	AH L&T 3 @ 1.5'	<10.0	53.2
H10615-4	AH L&T 4 @ 1.5'	<10.0	316
H10615-5	AH L&T 5 @ 1.5'	<10.0	207
H10615-6	AH L&T 6 @ 1'	<10.0	76.7
H10615-7	AH L&T 7 @ 1'	<10.0	23.0
Quality Control		800	802
True Value QC		800	800
% Recovery		100	100
Relative Percent Difference		0.8	0.3

METHOD: SW-846 8015 M

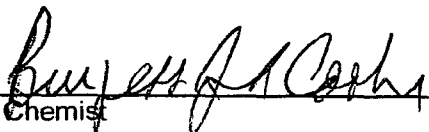
Buyer

Date

H10615.XLS

PLEASE NOTE: Liability and Damages. Cardinal's liability and client's exclusive remedy for any claim arising, whether based in contract or tort, shall be limited to the amount paid by client for analyses. All claims, including those for negligence and any other cause whatsoever shall be deemed waived unless made in writing and received by Cardinal within thirty (30) days after completion of the applicable service. In no event shall Cardinal be liable for incidental or consequential damages, including, without limitation, business interruptions, loss of use, or loss of profits incurred by client, its subsidiaries, affiliates or successors arising out of or related to the performance of services hereunder by Cardinal, regardless of whether such claim is based upon any of the above-stated reasons or otherwise.

CHAIN-OF-CUSTODY AND ANALYSIS REQUEST

Page 1 of 1

CARDINAL LABORATORIES, INC.

2111 Beechwood, Abilene, TX 79603 101 East Marland, Hobbs, NM 88240
(915) 673-7001 Fax (915) 673-7020 (505) 393-2326 Fax (505) 393-2476

ANALYSIS REQUEST																	
BILL TO																	
Company Name: BBC International, Inc.		P.O. #: Drawer D		Company: Amerada Hess													
Project Manager: Cliff Brunson		Address: 1324 W. Marland		Attn: Sam Small													
City: Hobbs		State: NM Zip: 88240		Address:													
Phone #: 505-397-6388		Fax #: 505-397-0397		City: Monument													
Project #:		Project Owner: Amerada Hess		State: NM Zip: 88265													
Project Name: A.H.C. State L+T Battery 23		Project Location: Monument		Phone #:													
Sampler Name: Amy Ruth		Fax #:															
FOR LAB USE ONLY	Lab I.D.	Sample I.D.	(G)RAB OR (C)OMP.	# CONTAINERS	GROUNDWATER	WASTEWATER	SOIL	CRUDE OIL	SLUDGE	OTHER:	ACID/BASE:	ICE / COOL	OTHER:	PRESERV.	SAMPLING	DATE	TIME
	HIOG15-1	AH L+T 1 @ 1.5'	G 1	1			✓					✓				1/13/06	120pm
	-2	AH L+T 2 @ 1.5'	G 1	1			✓					✓				1/13/06	124pm
	-3	AH L+T 3 @ 1.5'	G 1	1			✓					✓				1/13/06	125pm
	-4	AH L+T 4 @ 1.5'	G 1	1			✓					✓				1/13/06	130pm
	-5	AH L+T 5 @ 1.5'	G 1	1			✓					✓				1/13/06	134pm
	-6	AH L+T 6 @ 1.5'	G 1	1			✓					✓				1/13/06	139pm
	-7	AH L+T 7 @ 1.5'	G 1	1			✓					✓				1/13/06	145pm

PLEASE NOTE: Laboratory and client's liability and client's exclusive remedy for any claim arising whether based in contract or tort, shall be limited to the amount paid by the client for the analysis. All claims resulting from the negligence and any other cause whatsoever shall be deemed waived unless made in writing and received by Cardinal within 30 days after completion of the applicable service. In no event shall Cardinal be liable for consequential damages, including without limitation, business interruption, loss of use, or loss of profits incurred by client. No substitution, alteration or modification of any sample or analysis shall be made without the written consent of Cardinal. The performance of services shall be based upon any of the above stated persons or otherwise.

Sampler Relinquished:		Date:	Time:	Received By:	Date:	Time:
Relinquished By: <i>Amy Ruth</i>		Date: 1/13/06	Time: 4:37pm	Received By: <i>Cliff Brunson</i>	Date: 1/13/06	Time: 4:37pm
Delivered By: (Circle One)		Sample Condition				
Sampler - UPS - Bus - Other:		Cool Intact <input checked="" type="checkbox"/> Yes <input type="checkbox"/> No				
		Checked By: <i>Cliff Brunson</i> (Initials)				
		REMARKS:				

† Cardinal cannot accept verbal changes. Please fax written changes to 505-393-2476.



ARDINAL LABORATORIES

PHONE (325) 673-7001 • 2111 BEECHWOOD • ABILENE, TX 79603

PHONE (505) 393-2326 • 101 E. MARLAND • HOBBS, NM 88240

ANALYTICAL RESULTS FOR
BBC INTERNATIONAL, INC.
ATTN: CLIFF BRUNSON
P.O. BOX 805
HOBBS, NM 88241
FAX TO: (505) 397-0397

Receiving Date: 01/16/06
Reporting Date: 01/18/06
Project Owner: AMERADA HESS
Project Name: A.H.C. STATE "L&T" BATT. 23
Project Location: MONUMENT, NM

Sampling Date: 01/16/06
Sample Type: SOIL
Sample Condition: COOL & INTACT
Sample Received By: BC
Analyzed By: BC

LAB NUMBER	SAMPLE ID	GRO	DRO
		(C ₆ -C ₁₀) (mg/Kg)	(>C ₁₀ -C ₂₈) (mg/Kg)
ANALYSIS DATE:		01/17/06	01/17/06
H10621-1	AH L&T 1	<10.0	39.5
H10621-2	AH L&T 2	<10.0	87.9
H10621-3	AH L&T 3	<10.0	14.7
H10621-4	AH L&T 4	<10.0	<10.0
H10621-5	AH L&T 5	<10.0	<10.0
H10621-6	AH L&T 6	<10.0	33.9
H10621-7	AH L&T 7	<10.0	59.3
Quality Control		767	803
True Value QC		800	800
% Recovery		95.9	100
Relative Percent Difference		2.1	8.7

METHOD: SW-846 8015 M

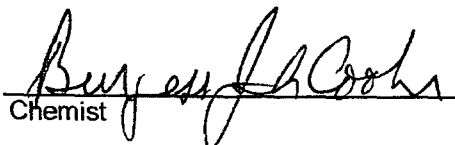
Chemist

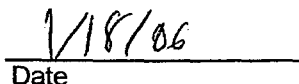
Date

H10621.XLS

PLEASE NOTE: **Liability and Damages.** Cardinal's liability and client's exclusive remedy for any claim arising, whether based in contract or tort, shall be limited to the amount paid by client for analyses. All claims, including those for negligence and any other cause whatsoever shall be deemed waived unless made in writing and received by Cardinal within thirty (30) days after completion of the applicable service. In no event shall Cardinal be liable for incidental or consequential damages, including, without limitation, business interruptions, loss of use, or loss of profits incurred by client, its subsidiaries, affiliates or successors arising out of or related to the performance of services hereunder by Cardinal, regardless of whether such claim is based upon any of the above-stated reasons or otherwise.

ARDINAL LABORATORIES, INC.

2111 Beechwood, Abilene, TX 79603 101 East Marland, Hobbs, NM 88240
(915) 673-7001 Fax (915) 673-7020 (505) 393-2326 Fax (505) 393-2478

Page 1 of 1

ANALYSIS REQUEST																																																																																																																																	
<div style="display: flex; justify-content: space-between;"> <div> <p>Company Name: BBO International, Inc.</p> <p>Project Manager: Cliff Brungton</p> <p>Address: 1324 W. Marland</p> <p>City: Hobbs</p> <p>Phone #: 505-397-6388</p> <p>Project #: _____</p> <p>Project Name: A.H.C. State "L+T" Batt. 23</p> <p>Project Location: Monument</p> <p>Sampler Name: Amy Ruth</p> </div> <div> <p>P.O. #: Drawer D</p> <p>Company: Amerada Hess</p> <p>Attn: Sam Small</p> <p>Address: _____</p> <p>City: Monument</p> <p>State: NM Zip: 88265</p> <p>Phone #: _____</p> <p>Fax #: _____</p> </div> </div>																																																																																																																																	
<div style="display: flex; justify-content: space-between;"> <div> <p>Lab I.D. Sample I.D.</p> </div> <div> <p>Matrix: <input type="checkbox"/> GROUNDWATER <input type="checkbox"/> WASTEWATER <input type="checkbox"/> SOIL <input type="checkbox"/> CRUDE OIL <input type="checkbox"/> SLUDGE</p> <p>Preserv: <input type="checkbox"/> OTHER: _____ <input type="checkbox"/> ACID/BASE: _____ <input type="checkbox"/> ICE / COOL: _____</p> </div> </div>																																																																																																																																	
<table border="1" style="width:100%; border-collapse: collapse;"> <thead> <tr> <th>Lab I.D.</th> <th>Sample I.D.</th> <th>(G)RAB OR (C)OMP.</th> <th># CONTAINERS</th> <th>GROUNDWATER</th> <th>WASTEWATER</th> <th>SOIL</th> <th>CRUDE OIL</th> <th>SLUDGE</th> <th>OTHER:</th> <th>ACID/BASE:</th> <th>ICE / COOL:</th> <th>OTHER:</th> <th>DATE</th> <th>TIME</th> </tr> </thead> <tbody> <tr> <td>H10621-1</td> <td>AH L+T 1</td> <td>G 1</td> <td>1</td> <td><input checked="" type="checkbox"/></td> <td><input type="checkbox"/></td> <td><input checked="" type="checkbox"/></td> <td><input type="checkbox"/></td> <td><input type="checkbox"/></td> <td><input type="checkbox"/></td> <td><input checked="" type="checkbox"/></td> <td><input type="checkbox"/></td> <td><input type="checkbox"/></td> <td>1/16/06</td> <td>230 pm</td> </tr> <tr> <td>-2</td> <td>AH L+T 2</td> <td>G 1</td> <td>1</td> <td><input checked="" type="checkbox"/></td> <td><input type="checkbox"/></td> <td><input checked="" type="checkbox"/></td> <td><input type="checkbox"/></td> <td><input type="checkbox"/></td> <td><input type="checkbox"/></td> <td><input checked="" type="checkbox"/></td> <td><input type="checkbox"/></td> <td><input type="checkbox"/></td> <td>1/16/06</td> <td>236 pm</td> </tr> <tr> <td>-3</td> <td>AH L+T 3</td> <td>G 1</td> <td>1</td> <td><input checked="" type="checkbox"/></td> <td><input type="checkbox"/></td> <td><input checked="" type="checkbox"/></td> <td><input type="checkbox"/></td> <td><input type="checkbox"/></td> <td><input type="checkbox"/></td> <td><input checked="" type="checkbox"/></td> <td><input type="checkbox"/></td> <td><input type="checkbox"/></td> <td>1/16/06</td> <td>240 pm</td> </tr> <tr> <td>-4</td> <td>AH L+T 4</td> <td>G 1</td> <td>1</td> <td><input checked="" type="checkbox"/></td> <td><input type="checkbox"/></td> <td><input checked="" type="checkbox"/></td> <td><input type="checkbox"/></td> <td><input type="checkbox"/></td> <td><input type="checkbox"/></td> <td><input checked="" type="checkbox"/></td> <td><input type="checkbox"/></td> <td><input type="checkbox"/></td> <td>1/16/06</td> <td>245 pm</td> </tr> <tr> <td>-5</td> <td>AH L+T 5</td> <td>G 1</td> <td>1</td> <td><input checked="" type="checkbox"/></td> <td><input type="checkbox"/></td> <td><input checked="" type="checkbox"/></td> <td><input type="checkbox"/></td> <td><input type="checkbox"/></td> <td><input type="checkbox"/></td> <td><input checked="" type="checkbox"/></td> <td><input type="checkbox"/></td> <td><input type="checkbox"/></td> <td>1/16/06</td> <td>248 pm</td> </tr> <tr> <td>-6</td> <td>AH L+T 6</td> <td>G 1</td> <td>1</td> <td><input checked="" type="checkbox"/></td> <td><input type="checkbox"/></td> <td><input checked="" type="checkbox"/></td> <td><input type="checkbox"/></td> <td><input type="checkbox"/></td> <td><input type="checkbox"/></td> <td><input checked="" type="checkbox"/></td> <td><input type="checkbox"/></td> <td><input type="checkbox"/></td> <td>1/16/06</td> <td>254 pm</td> </tr> <tr> <td>-7</td> <td>AH L+T 7</td> <td>G 1</td> <td>1</td> <td><input checked="" type="checkbox"/></td> <td><input type="checkbox"/></td> <td><input checked="" type="checkbox"/></td> <td><input type="checkbox"/></td> <td><input type="checkbox"/></td> <td><input type="checkbox"/></td> <td><input checked="" type="checkbox"/></td> <td><input type="checkbox"/></td> <td><input type="checkbox"/></td> <td>1/16/06</td> <td>258 pm</td> </tr> </tbody> </table>										Lab I.D.	Sample I.D.	(G)RAB OR (C)OMP.	# CONTAINERS	GROUNDWATER	WASTEWATER	SOIL	CRUDE OIL	SLUDGE	OTHER:	ACID/BASE:	ICE / COOL:	OTHER:	DATE	TIME	H10621-1	AH L+T 1	G 1	1	<input checked="" type="checkbox"/>	<input type="checkbox"/>	<input checked="" type="checkbox"/>	<input type="checkbox"/>	<input type="checkbox"/>	<input type="checkbox"/>	<input checked="" type="checkbox"/>	<input type="checkbox"/>	<input type="checkbox"/>	1/16/06	230 pm	-2	AH L+T 2	G 1	1	<input checked="" type="checkbox"/>	<input type="checkbox"/>	<input checked="" type="checkbox"/>	<input type="checkbox"/>	<input type="checkbox"/>	<input type="checkbox"/>	<input checked="" type="checkbox"/>	<input type="checkbox"/>	<input type="checkbox"/>	1/16/06	236 pm	-3	AH L+T 3	G 1	1	<input checked="" type="checkbox"/>	<input type="checkbox"/>	<input checked="" type="checkbox"/>	<input type="checkbox"/>	<input type="checkbox"/>	<input type="checkbox"/>	<input checked="" type="checkbox"/>	<input type="checkbox"/>	<input type="checkbox"/>	1/16/06	240 pm	-4	AH L+T 4	G 1	1	<input checked="" type="checkbox"/>	<input type="checkbox"/>	<input checked="" type="checkbox"/>	<input type="checkbox"/>	<input type="checkbox"/>	<input type="checkbox"/>	<input checked="" type="checkbox"/>	<input type="checkbox"/>	<input type="checkbox"/>	1/16/06	245 pm	-5	AH L+T 5	G 1	1	<input checked="" type="checkbox"/>	<input type="checkbox"/>	<input checked="" type="checkbox"/>	<input type="checkbox"/>	<input type="checkbox"/>	<input type="checkbox"/>	<input checked="" type="checkbox"/>	<input type="checkbox"/>	<input type="checkbox"/>	1/16/06	248 pm	-6	AH L+T 6	G 1	1	<input checked="" type="checkbox"/>	<input type="checkbox"/>	<input checked="" type="checkbox"/>	<input type="checkbox"/>	<input type="checkbox"/>	<input type="checkbox"/>	<input checked="" type="checkbox"/>	<input type="checkbox"/>	<input type="checkbox"/>	1/16/06	254 pm	-7	AH L+T 7	G 1	1	<input checked="" type="checkbox"/>	<input type="checkbox"/>	<input checked="" type="checkbox"/>	<input type="checkbox"/>	<input type="checkbox"/>	<input type="checkbox"/>	<input checked="" type="checkbox"/>	<input type="checkbox"/>	<input type="checkbox"/>	1/16/06	258 pm
Lab I.D.	Sample I.D.	(G)RAB OR (C)OMP.	# CONTAINERS	GROUNDWATER	WASTEWATER	SOIL	CRUDE OIL	SLUDGE	OTHER:	ACID/BASE:	ICE / COOL:	OTHER:	DATE	TIME																																																																																																																			
H10621-1	AH L+T 1	G 1	1	<input checked="" type="checkbox"/>	<input type="checkbox"/>	<input checked="" type="checkbox"/>	<input type="checkbox"/>	<input type="checkbox"/>	<input type="checkbox"/>	<input checked="" type="checkbox"/>	<input type="checkbox"/>	<input type="checkbox"/>	1/16/06	230 pm																																																																																																																			
-2	AH L+T 2	G 1	1	<input checked="" type="checkbox"/>	<input type="checkbox"/>	<input checked="" type="checkbox"/>	<input type="checkbox"/>	<input type="checkbox"/>	<input type="checkbox"/>	<input checked="" type="checkbox"/>	<input type="checkbox"/>	<input type="checkbox"/>	1/16/06	236 pm																																																																																																																			
-3	AH L+T 3	G 1	1	<input checked="" type="checkbox"/>	<input type="checkbox"/>	<input checked="" type="checkbox"/>	<input type="checkbox"/>	<input type="checkbox"/>	<input type="checkbox"/>	<input checked="" type="checkbox"/>	<input type="checkbox"/>	<input type="checkbox"/>	1/16/06	240 pm																																																																																																																			
-4	AH L+T 4	G 1	1	<input checked="" type="checkbox"/>	<input type="checkbox"/>	<input checked="" type="checkbox"/>	<input type="checkbox"/>	<input type="checkbox"/>	<input type="checkbox"/>	<input checked="" type="checkbox"/>	<input type="checkbox"/>	<input type="checkbox"/>	1/16/06	245 pm																																																																																																																			
-5	AH L+T 5	G 1	1	<input checked="" type="checkbox"/>	<input type="checkbox"/>	<input checked="" type="checkbox"/>	<input type="checkbox"/>	<input type="checkbox"/>	<input type="checkbox"/>	<input checked="" type="checkbox"/>	<input type="checkbox"/>	<input type="checkbox"/>	1/16/06	248 pm																																																																																																																			
-6	AH L+T 6	G 1	1	<input checked="" type="checkbox"/>	<input type="checkbox"/>	<input checked="" type="checkbox"/>	<input type="checkbox"/>	<input type="checkbox"/>	<input type="checkbox"/>	<input checked="" type="checkbox"/>	<input type="checkbox"/>	<input type="checkbox"/>	1/16/06	254 pm																																																																																																																			
-7	AH L+T 7	G 1	1	<input checked="" type="checkbox"/>	<input type="checkbox"/>	<input checked="" type="checkbox"/>	<input type="checkbox"/>	<input type="checkbox"/>	<input type="checkbox"/>	<input checked="" type="checkbox"/>	<input type="checkbox"/>	<input type="checkbox"/>	1/16/06	258 pm																																																																																																																			
<p>TERMS AND CONDITIONS: Invoices will be charged on all accounts more than 30 days past due at the rate of 2.5% per annum from the original date of invoice, and all costs of collection, including attorney's fees.</p>																																																																																																																																	
<p>Relinquished By: Amy C. Ruth Date: 1/16/06 Time: 456 pm</p> <p>Received By: (Lab Staff) Penelope Galt Date: _____ Time: _____</p> <p>Delivered By: (Circle One) Amy C. Ruth Date: _____ Time: _____</p> <p>Sampler - UPS - Bus - Other: _____</p>																																																																																																																																	
<p>Phone Result: <input type="checkbox"/> Yes <input type="checkbox"/> No Add'l Phone #: _____</p> <p>Fax Result: <input type="checkbox"/> Yes <input type="checkbox"/> No Add'l Fax #: _____</p> <p>REMARKS:</p>																																																																																																																																	

† Cardinal cannot accept verbal changes. Please fax written changes to 505-393-2476.



ARDINAL LABORATORIES

PHONE (325) 673-7001 • 2111 BEECHWOOD • ABILENE, TX 79603

PHONE (505) 393-2326 • 101 E. MARLAND • HOBBS, NM 88240

ANALYTICAL RESULTS FOR
BBC INTERNATIONAL, INC.
ATTN: CLIFF BRUNSON
1324 W. MARLAND
HOBBS, NM 88240
FAX TO: 505-397-0397

Receiving Date: 1/18/06
Reporting Date: 1/23/06
Project Number: NOT GIVEN
Project Name: A.H.C. STATE "L" & "T" Batt. 23
Project Location: MONUMENT

Sampling Date: 1/18/06
Sample Type: SOIL
Sample Condition: COOL & INTACT
Sample Received By: BC
Analyzed By: JC

LAB NUMBER	SAMPLE ID	BENZENE (mg/kg)	TOLUENE (mg/kg)	ETHYLBENZE (mg/kg)	TOTAL XYLENES (mg/kg)
------------	-----------	--------------------	--------------------	-----------------------	-----------------------------

ANALYSIS DATE:		1/20/2006	1/20/2006	1/20/2006	1/20/2006
H10633-1	AHL & T 1	<0.002	0.003	<0.002	<0.006
H10633-2	AHL & T 2	<0.002	<0.002	<0.002	<0.006
H10633-3	AHL & T 3	<0.002	<0.002	<0.002	<0.006
H10633-4	AHL & T 4	<0.002	<0.002	<0.002	<0.006
H10633-5	AHL & T 5	<0.002	<0.002	<0.002	<0.006
H10633-6	AHL & T 6	<0.002	<0.002	<0.002	<0.006
H10633-7	AHL & T 7	<0.002	<0.002	<0.002	<0.006
H10633-8	AHL & T 8	<0.002	<0.002	<0.002	<0.006
H10633-9	AHL & T 9	<0.002	<0.002	<0.002	<0.006
H10633-10	AHL & T 10	<0.002	<0.002	<0.002	<0.006
Quality Control		0.104	0.098	0.100	0.279
True Value QC		0.100	0.100	0.100	0.300
% Recovery		104%	98%	100%	93%
Relative Percent Difference		4.0%	5.5%	5.4%	5.6%

METHODS: EPA - SW 846-8021B, 5030B; Gas Chromatography

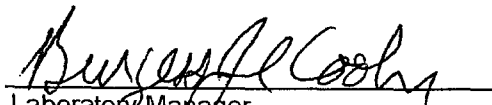
Laboratory Manager

1/23/06
Date

PLEASE NOTE: Liability and Damages. Cardinal's liability and client's exclusive remedy for any claim arising, whether based in contract or tort, shall be limited to the amount paid by client for analyses. All claims, including those for negligence and any other cause whatsoever shall be deemed waived unless made in writing and received by Cardinal within thirty (30) days after completion of the applicable service. In no event shall Cardinal be liable for incidental or consequential damages, including, without limitation, business interruptions, loss of use, or loss of profits incurred by client, its subsidiaries, affiliates or successors arising out of or related to the performance of services hereunder by Cardinal, regardless of whether such claim is based upon any of the above-stated reasons or otherwise.



ARDINAL LABORATORIES

PHONE (325) 673-7001 • 2111 BEECHWOOD • ABILENE, TX 79603

PHONE (505) 393-2326 • 101 E. MARLAND • HOBBS, NM 88240

ANALYTICAL RESULTS FOR
BBC INTERNATIONAL, INC.
ATTN: CLIFF BRUNSON
P.O. BOX 805
HOBBS, NM 88241
FAX TO: (505) 397-0397

Receiving Date: 01/18/06
Reporting Date: 01/25/06
Project Number: NOT GIVEN
Project Name: A.H.C. STATE "L" & "T" BATT. 23
Project Location: MONUMENT, NM

Sampling Date: 01/18/06
Sample Type: SOIL
Sample Condition: COOL & INTACT
Sample Received By: BC
Analyzed By: BC/HM

LAB NUMBER	SAMPLE ID	GRO	DRO	CI*
		(C ₆ -C ₁₀) (mg/Kg)	(>C ₁₀ -C ₂₈) (mg/Kg)	(mg/Kg)
ANALYSIS DATE		01/23/06	01/23/06	01/19/06
H10633-1	AH L&T 1	<10.0	<10.0	16
H10633-2	AH L&T 2	<10.0	87.1	96
H10633-3	AH L&T 3	<10.0	211	128
H10633-4	AH L&T 4	<10.0	120	32
H10633-5	AH L&T 5	<10.0	142	48
H10633-6	AH L&T 6	<10.0	17.7	32
H10633-7	AH L&T 7	<10.0	28.6	48
H10633-8	AH L&T 8	<10.0	30.1	32
H10633-9	AH L&T 9	<10.0	16.8	64
H10633-10	AH L&T 10	<10.0	19.8	16
Quality Control		787	792	500
True Value QC		800	800	500
% Recovery		98.4	98.9	100
Relative Percent Difference		1.4	1.1	0.0

METHODS: TPH GRO & DRO: EPA SW-846 8015 M; CI: Std. Methods 4500-CI-B

*Analyses performed on 1:4 w:v aqueous extracts.

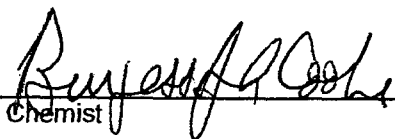
Chemist

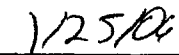
Date

H10633A.XLS

PLEASE NOTE: **Liability and Damages.** Cardinal's liability and client's exclusive remedy for any claim arising, whether based in contract or tort, shall be limited to the amount paid by client for analyses. All claims, including those for negligence and any other cause whatsoever shall be deemed waived unless made in writing and received by Cardinal within thirty (30) days after completion of the applicable service. In no event shall Cardinal be liable for incidental or consequential damages, including, without limitation, business interruptions, loss of use, or loss of profits incurred by client, its subsidiaries, affiliates or successors arising out of or related to the performance of services hereunder by Cardinal, regardless of whether such claim is based upon any of the above-stated reasons or otherwise.



CARDINAL LABORATORIES, INC.

2111 Beechwood, Abilene, TX 79603 101 East Marland, Hobbs, NM 88240
(915) 673-7001 Fax (915) 673-7020 (505) 393-2326 Fax (505) 393-2476

CHAIN-OF-CUSTODY AND ANALYSIS REQUEST

Page 1 of 1

BILL TO										ANALYSIS REQUEST									
Company Name: BBC International, Inc.										P.O. # Drawer D									
Project Manager: Cliff Brunson										Company: Amerada Hess									
Address: 1324 W. Marland										Attn: Sam Small									
City: Hobbs										Address: 									
Phone # 505-397-6388										Fax # 505-397-0397									
State: NM										Zip: 88240									
Project # 										Project Owner: Amerada Hess									
Project Name: A.H.C. State "L" & "T" Batt. 23										City: Monument									
Project Location: Monument										State: NM									
Zip: 88265										Phone # 									
Sampler Name: Amy Ruth										Fax # 									
FOR LAB USE ONLY																			
Lab I.D. Sample I.D.																			
Matrix										PRESERV. SAMPLING									
GROUNDWATER										OTHER:									
WASTEWATER										ACID/BASE:									
SOIL										ICE / COOL									
CRUDE OIL										OTHER:									
SLUDGE																			
# CONTAINERS																			
(G) RAB OR (C) OMP.																			
DATE										TIME									
1/18/06										1025am									
1/18/06										1030am									
1/18/06										1035am									
1/18/06										1038am									
1/18/06										1045am									
1/18/06										1051am									
1/18/06										1055am									
1/18/06										1059am									
1/18/06										1103am									
1/18/06										1108am									
1/18/06										1113am									
1/18/06										1118am									
1/18/06										1123am									
1/18/06										1128am									
1/18/06										1133am									
1/18/06										1138am									
1/18/06										1143am									
1/18/06										1148am									
1/18/06										1153am									
1/18/06										1158am									
1/18/06										1203am									
1/18/06										1208am									
1/18/06										1213am									
1/18/06										1218am									
1/18/06										1223am									
1/18/06										1228am									
1/18/06										1233am									
1/18/06										1238am									
1/18/06										1243am									
1/18/06										1248am									
1/18/06										1253am									
1/18/06										1258am									
1/18/06										1303am									
1/18/06										1308am									
1/18/06										1313am									
1/18/06										1318am									
1/18/06										1323am									
1/18/06										1328am									
1/18/06										1333am									
1/18/06										1338am									
1/18/06										1343am									
1/18/06										1348am									
1/18/06										1353am									
1/18/06										1358am									
1/18/06										1403am									
1/18/06										1408am									
1/18/06										1413am									
1/18/06										1418am									
1/18/06										1423am									
1/18/06										1428am									
1/18/06										1433am									
1/18/06										1438am									
1/18/06										1443am									
1/18/06										1448am									
1/18/06										1453am									
1/18/06										1458am									
1/18/06										1503am									
1/18/06										1508am									
1/18/06										1513am									
1/18/06										1518am									
1/18/06										1523am									
1/18/06										1528am									
1/18/06										1533am									
1/18/06										1538am									
1/18/06										1543am									
1/18/06										1548am									
1/18/06										1553am									
1/18/06										1558am									
1/18/06										1603am									
1/18/06										1608am									
1/18/06										1613am									
1/18/06										1618am									
1/18/06										1623am									
1/18/06										1628am									
1/18/06										1633am									
1/18/06										1638am									
1/18/06										1643am									
1/18/06										1648am									
1/18/06										1653am									
1/18/06										1658am									
1/18/06										1703am									
1/18/06										1708am									
1/18/06										1713am									
1/18/06										1718am									
1/18/06										1723am									
1/18/06										1728am									
1/18/06										1733am									
1/18/06										1738am									
1/18/06										1743am									
1/18/06										1748am									
1/18/06										1753am									
1/18/06										1758am									
1/18/06										1803am									
1/18/06										1808am									
1/18/06										1813am									
1/18/06										1818am									
1/18/06										1823am									
1/18/06										1828am									
1/18/06										1833am									
1/18/06										1838am									
1/18/06										1843am									
1/18/06										1848am									
1/18/06										1853am									
1/18/06										1858am									
1/18/06										1903am									
1/18/06										1908am									
1/18/06										1913am									
1/18/06										1918am									
1/18/06										1923am									
1/18/06										1928am									
1/18/06										1933am									
1/18/06										1938am									
1/18/06										1943am									
1/18/06										1948am									
1/18/06										1953am									
1/18/06										1958am									
1/18/06										2003am									
1/18/06										2008am									
1/18/06										2013am									
1/18/06										2018am									
1/18/06										2023am									
1/18/06										2028am									
1/18/06										2033am									
1/18/06										2038am									
1/18/06										2043am									
1/18/06										2048am									
1/18/06										2053am									
1/18/06										2058am									
1/18/06										2103am									
1/18/06										2108am									
1/18/06										2113am									
1/18/06										2118am									
1/18/06										2123am									
1/18/06										2128am									
1/18/06										2133am									
1/18/06										2138am									
1/18/06										2143am									
1/18/06										2148am									
1/18/06										2153am									
1/18/06										2158am									
1/18/06										2203am									
1/18/06										2208am									
1/18/06										2213am									
1/18/06										2218am									
1/18/06										2223am									
1/18/06										2228am									
1/18/06										2233am									
1/18/06										2238am									
1/18/06										2243am									
1/18/06										2248am									
1/18/06										2253am									
1/18/06										2258am									
1/18/06										2303am									
1/18/06										2308am									
1/18/06										2313am									
1/18/06										2318am									
1/18/06										2323am									
1/18/06										2328am									
1/18/06										2333am									
1/18/06										2338am									
1/18/06										2343am									
1/18/06										2348am									
1/18/06										2353am									
1/18/06										2358am									
1/18/06										2403am									
1/18/06										2408am									
1/18/06										2413am									
1/18/06										2418am									
1/18/06										2423am									
1/18/06										2428am									
1/18/06										2433am									
1/18/06										2438am									
1/18/06										2443am									
1/18/06										2448am									
1/18/06										2453am									
1/18/06										2458am									
1/18/06										2503am									
1/18/06										2508am									
1/18/06										2513am									
1/18/06										2518am									
1/18/06										2523am									
1/18/06										2528am									
1/18/06										2533am									
1/18/06										2538am									
1/18/06										2543am									
1/18/06										2548am									
1/18/06										2553am									
1/18/06										2558am									
1/18/06										2603am									
1/18/06										2608am									
1/18/06										2613am									
1/18/06										2618am									
1/18/06										2623am									
1/18/06										2628am									
1/18/06										2633am									
1/18/06										2638am									
1/18/06										2643am									
1/18/06										2648am									
1/18/06										2653am									
1/18/06										2658am									
1/18/06										2703am									
1/18/06										2708am									
1/18/06										2713am									
1/18/06										2718am									
1/18/06										2723am									
1/18/06										2728am									
1/18/06										2733am									
1/18/06										2738am									
1/18/06										2743am									
1/18/06										2748am									
1/18/06										2753am									
1/18/06										2758am									
1/18/06										2803am									
1/18/06										2808am									
1/18/06										2813am									
1/18/06										2818am									
1/18/06										2823am									
1/18/06										2828am									
1/18/06										2833am									
1/18/06										2838am									
1/18/06										2843am									
1/18/06										2848am									
1/18/06										2853am									
1/18/06										2858am									
1/18/06										2903am									
1/18/06										2908am									
1/18/06										2913am									
1/18/06										2918am									
1/18/06										2923am									
1/18/06										2928am									
1/18/06										2933am									
1/18/06										2938am									
1/18/06										2943am									
1/18/06										2948am									
1/18/06										2953am									
1/18/06										2958am									
1/18/06										3003am									
1/18/06										3008am									
1/18/06										3013am									
1/18/06										3018am									
1/18/06										3023am									
1/18/06										3028am									
1/18/06										3033am									
1/18/06										3038am									
1/18/06										3043am									
1/18/06										3048am									
1/18/06										3053am									
1/18/06										3058am									
1/18/06										3103am									
1/18/06										3108am									
1/18/06										3113am									
1/18/06										3118am									
1/18/06										3123am									
1/18/06										3128am									
1/18/06										3133am									
1/18/06										3138am									
1/18/06										3143am									
1/18/06										3148am									
1/18/06										3153am									
1/18/06										3158am									
1/18/06										3203am									
1/18/06										3208am									
1/18/06										3213am									
1/18/06										3218am									
1/18/06										3223am									
1/18/06										3228am									
1/18/06										3233am									
1/18/06										3238am									
1/18/06										3243am									
1/18/06										3248am									
1/18/06										3253am									
1/18/06										3258am									
1/18/06										3303am									
1/18/06										3308am									
1/18/06										3313am									
1/18/06										3318am									
1/18/06										3323am									
1/18/06										3328am									
1/18/06										3333am									
1/18/06										3338am									
1/18/06										3343am									
1/18/06										3348am									
1/18/06										3353am									
1/18/06										3358am									
1/18/06										3403am									
1/18/06										3408am									
1/18/06										3413am									
1/18/06										3418am									
1/18/06										3423am									
1/18/06										3428am									
1/18/06										3433am									
1/18/06										3438am									
1/18/06										3443am									
1/18/06										3448am									
1/18/06										3453am									
1/18/06										3458am									
1/18/06										3503am									
1/18/06										3508am									
1/18/06										3513am									
1/18/06										3518am									
1/18/06										3523am									
1/18/06										3528am									
1/18/06										3533am									
1/18/06										3538am									
1/18/06										3543am									
1/18/06										3548am									
1/18/06										3553am									
1/18/06										3558am									
1/18/06										3603am									
1/18/06										3608am									
1/18/06										3613am									
1/18/06										3618am									
1/18/06										3623am									
1/18/06										3628am									
1/18/06										3633am									
1/18/06										3638am									
1/18/06										3643am									
1/18/06										3648am									
1/18/06										3653am									
1/18/06										3658am									
1/18/06										3703am									
1/18/06										3708am									
1/18/06										3713am									
1/18/06										3718am									
1/18/06										3723am									
1/18/06										3728am									
1/18/06										3733am									
1/18/06										3738am									
1/18/06										3743am									
1/18/06																			

APPENDIX III

Site Photographs

State "L" & "T" Battery #23 Monument, New Mexico

Prepared for:
Amerada Hess Corporation
Seminole, Texas

March, 2006

Prepared by:
BBC International, Inc.

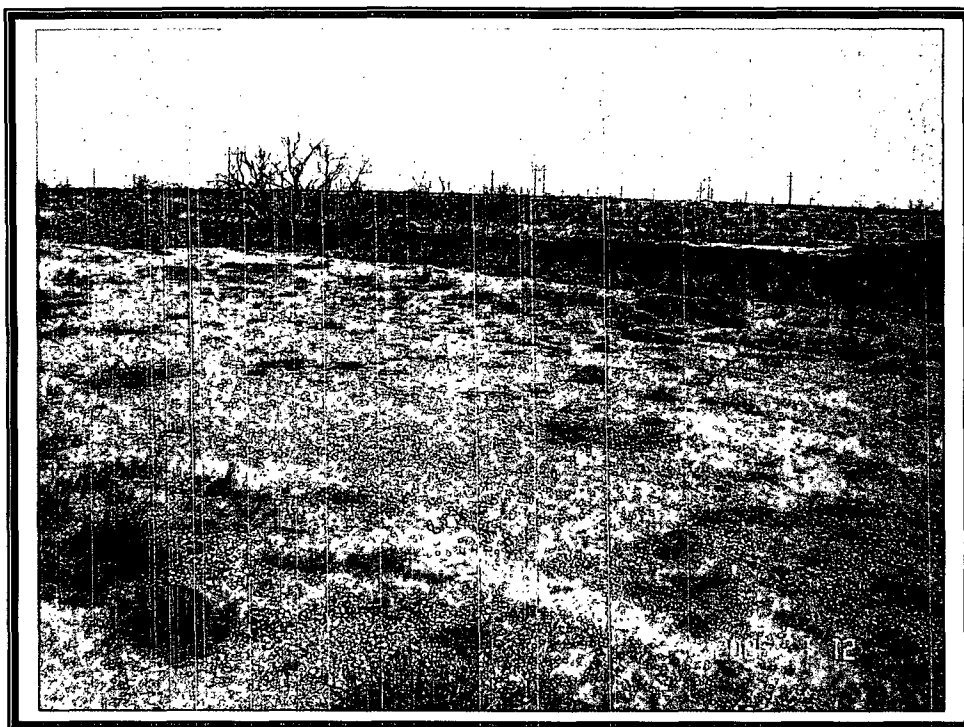

State "L" & "T" January 12, 2006, view of north end of site



State "L" & "T" January 12, 2006, view of south end of site

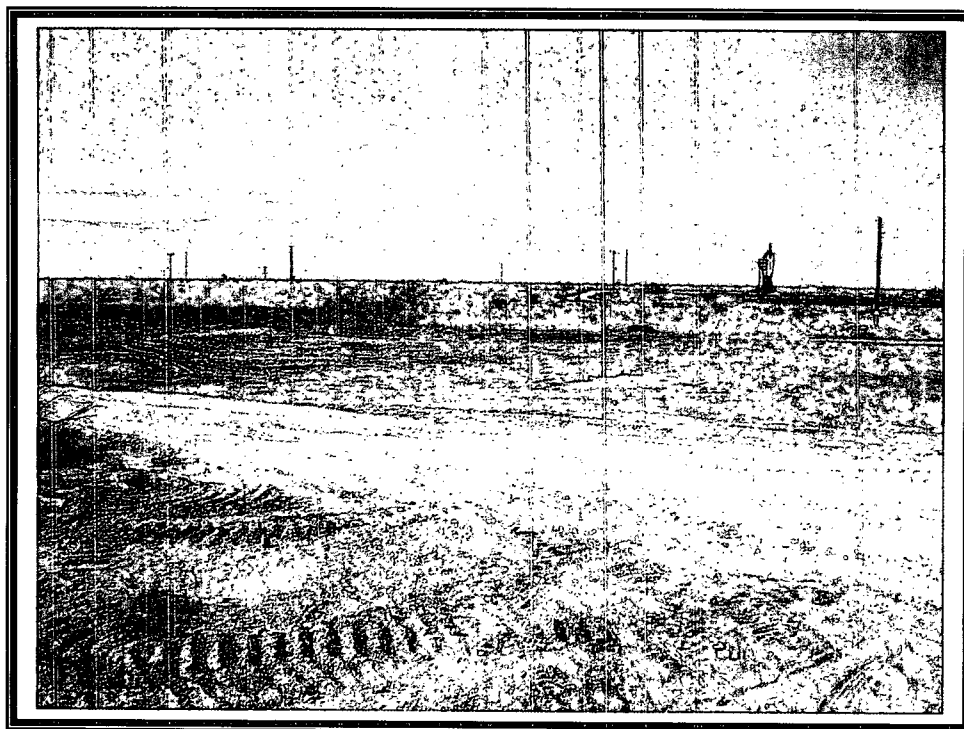

State "L" & "T" January 18, 2006, view of south end of site after excavation complete

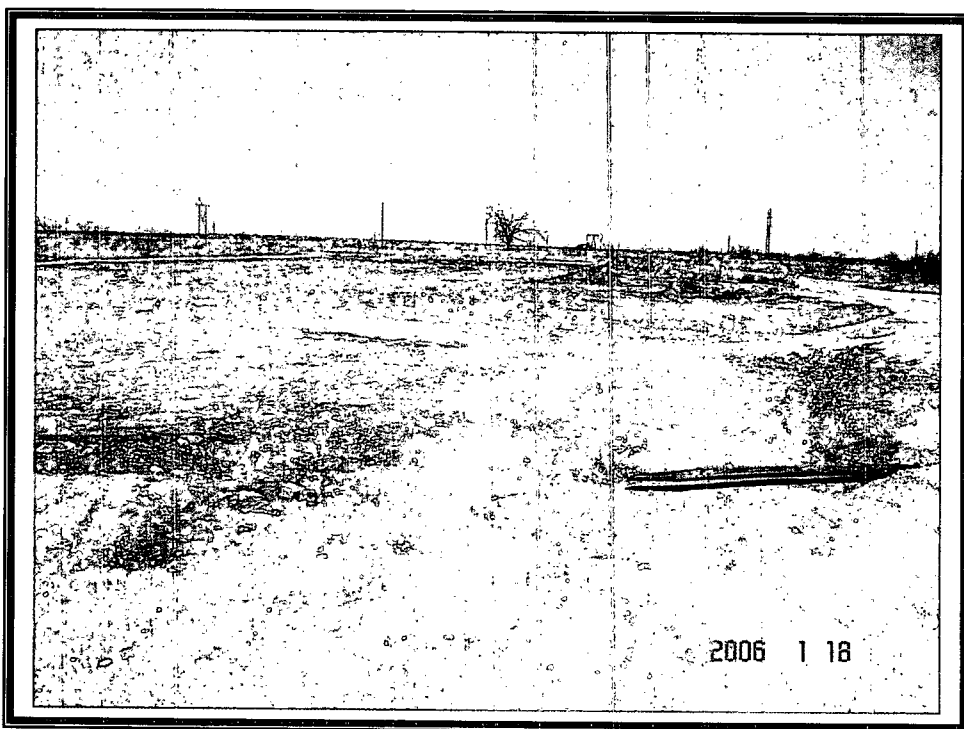

State "L" & "T" January 18, 2006, view from the southeast corner toward the north end of the site after excavation complete

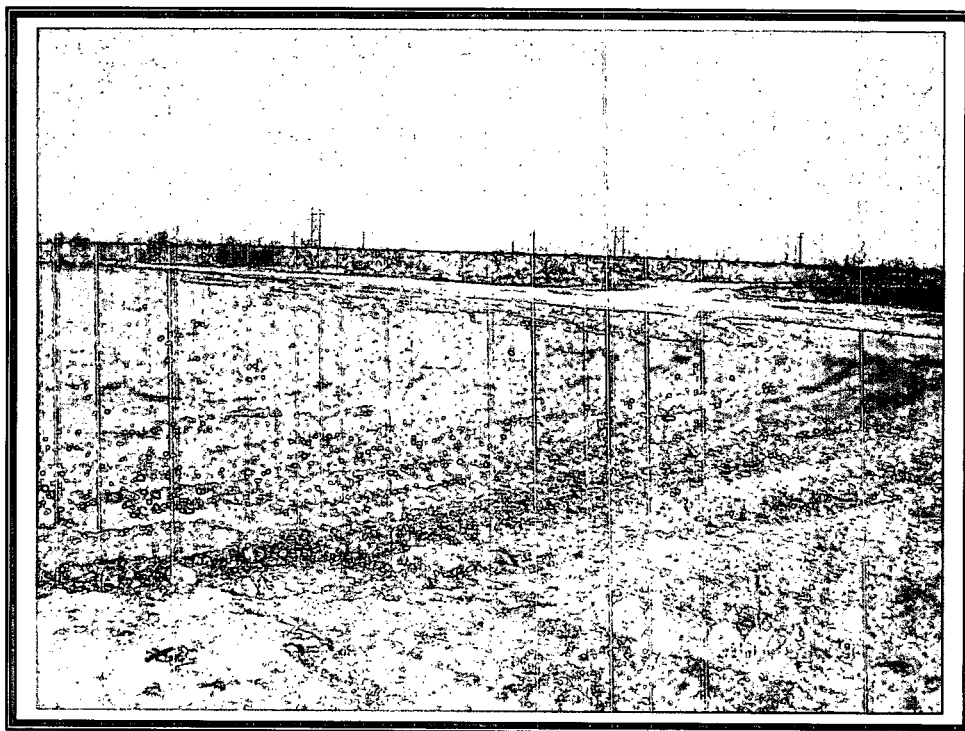

State "L" & "T" February 9, 2006, view of site from southwest corner
after backfill complete

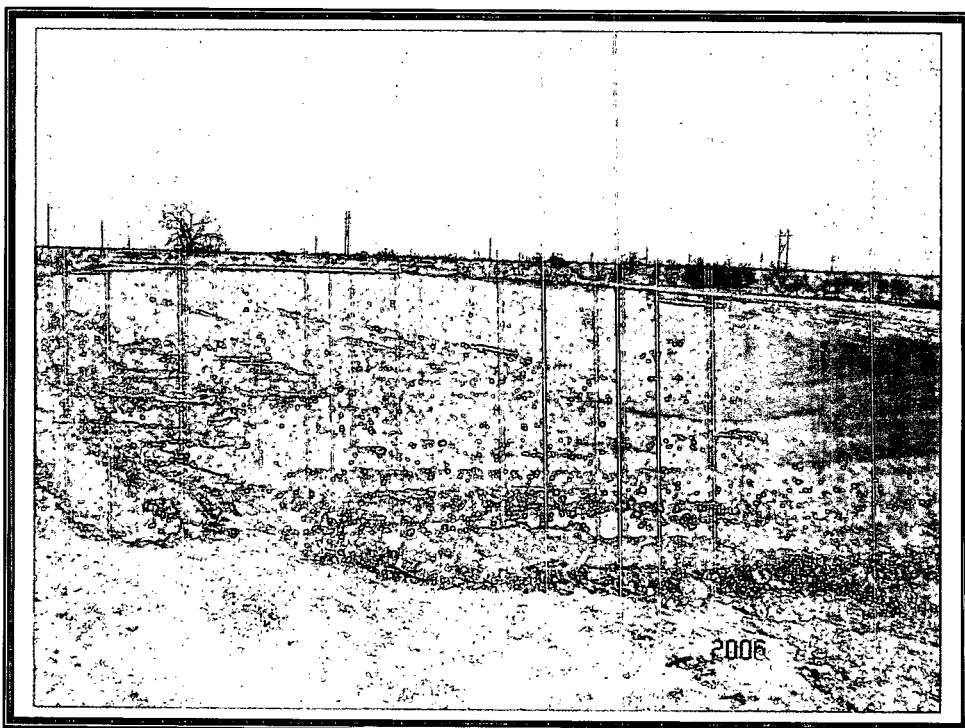

State "L" & "T" February 9, 2006, view of site from southwest corner
after backfill complete

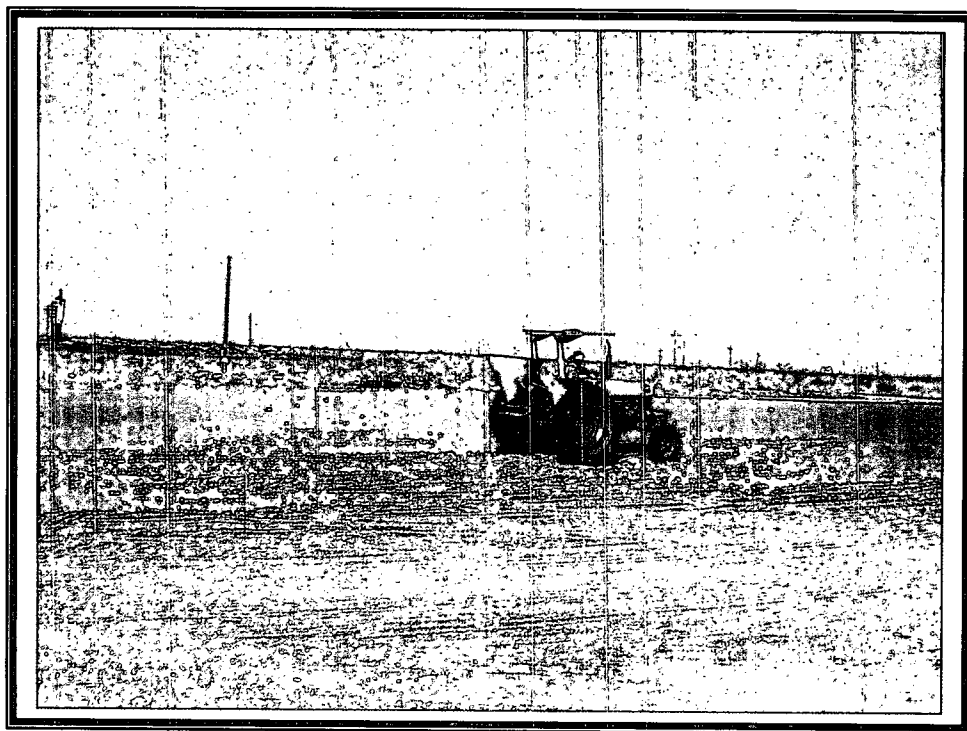

State "L" & "T" February 9, 2006, view of site from southeast corner
during reseeding

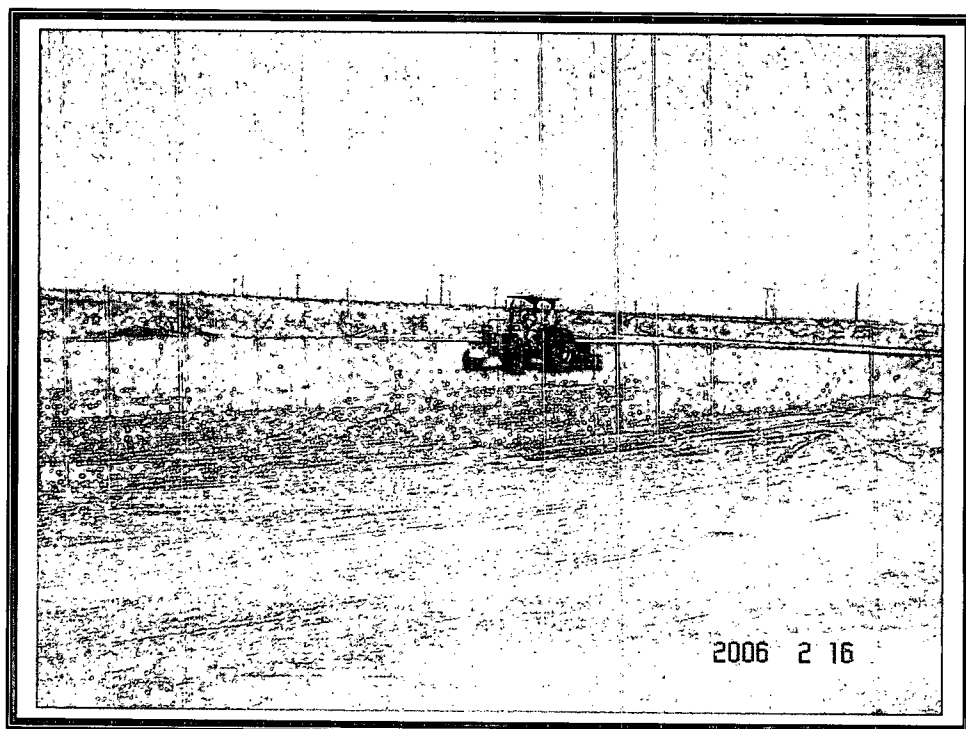

State "L" & "T" February 9, 2006, view of site from southeast corner
during reseeding

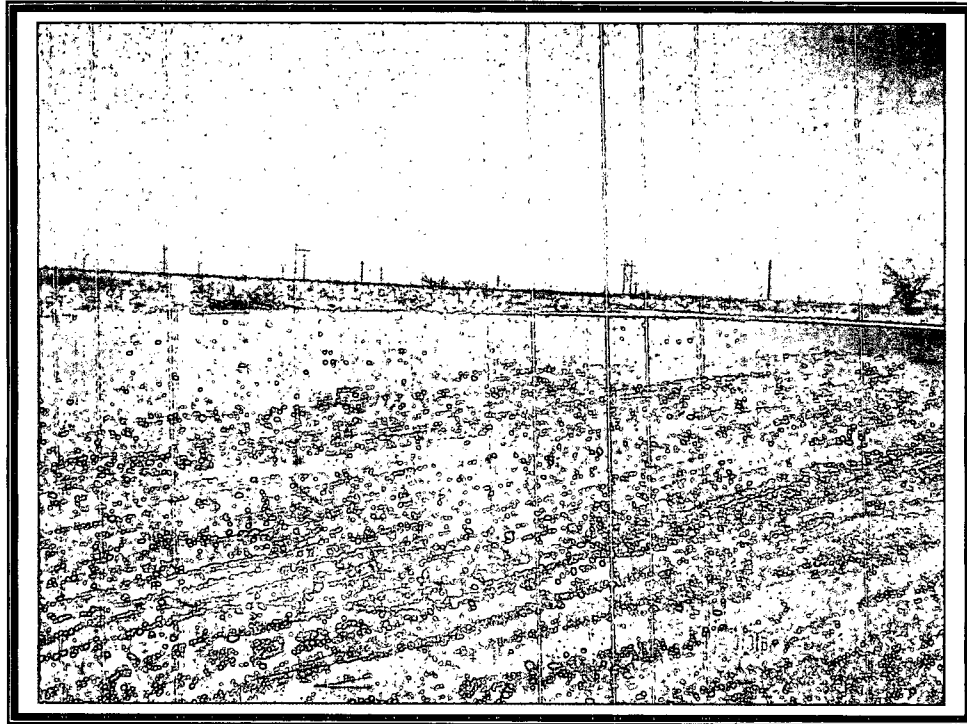

State "L" & "T" February 9, 2006, view of site from southeast corner
after reseeding

District I
1625 N. French Dr., Hobbs, NM 88240
District II
1301 W. Grand Avenue, Artesia, NM 88210
District III
1000 Rio Brazos Road, Aztec, NM 87410
District IV
1220 S. St. Francis Dr., Santa Fe, NM 87505

State of New Mexico
Energy Minerals and Natural Resources

Oil Conservation Division
1220 South St. Francis Dr.
Santa Fe, NM 87505

Form C-141
Revised October 10, 2003

Submit 2 Copies to appropriate
District Office in accordance
with Rule 116 on back
side of form

Release Notification and Corrective Action

OPERATOR

☐ Initial Report ☒ Final Report

Name of Company	Amerada Hess Corporation	Contact	Randy Barnes
Address	P.O. Box 840, Seminole, TX 79360	Telephone No.	(432) 758-6778
Facility Name	State "L" & "T" Battery #23	Facility Type	Abandoned Tank Battery

Surface Owner	Mineral Owner	Lease No.
---------------	---------------	-----------

LOCATION OF RELEASE

Unit Letter	Section	Township	Range	Feet from the	North/South Line	Feet from the	East/West Line	County
B	20	19S	37E					Lea

48' Latitude 32° 38.964' Longitude 103° 16.288'

NATURE OF RELEASE

Type of Release	Historical	Volume of Release	Unknown	Volume Recovered	Unknown
Source of Release	Unknown	Date and Hour of Occurrence		Date and Hour of Discovery	
Was Immediate Notice Given?	<input type="checkbox"/> Yes <input type="checkbox"/> No <input checked="" type="checkbox"/> Not Required	If YES, To Whom?			
By Whom?		Date and Hour			
Was a Watercourse Reached?	<input type="checkbox"/> Yes <input checked="" type="checkbox"/> No	If YES, Volume Impacting the Watercourse.			

If a Watercourse was Impacted, Describe Fully.*

Describe Cause of Problem and Remedial Action Taken.*

Hydrocarbon contamination of soil by oil production activities. Site investigation was conducted in preparation for cleanup activities. Multiple soil samples were collected and sent to a laboratory for analyses. A remediation plan was developed.

Describe Area Affected and Cleanup Action Taken.*

Contaminated soil was removed from the site and taken to a NMOCD approved landfarm. Before backfilling, closing samples were collected to confirm compliance to guidelines. The site was backfilled with clean soil, contoured, and reseeded.

I hereby certify that the information given above is true and complete to the best of my knowledge and understand that pursuant to NMOCD rules and regulations all operators are required to report and/or file certain release notifications and perform corrective actions for releases which may endanger public health or the environment. The acceptance of a C-141 report by the NMOCD marked as "Final Report" does not relieve the operator of liability should their operations have failed to adequately investigate and remediate contamination that pose a threat to ground water, surface water, human health or the environment. In addition, NMOCD acceptance of a C-141 report does not relieve the operator of responsibility for compliance with any other federal, state, or local laws and/or regulations.

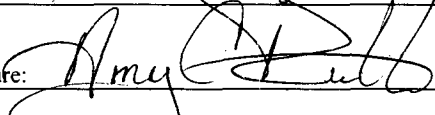
Signature: 	<u>OIL CONSERVATION DIVISION</u>		
Printed Name: Amy C. Ruth	Approved by District Supervisor:		
Title: Environmental Scientist	Approval Date:	Expiration Date:	
E-mail Address: amy@bbcininternational.com	Conditions of Approval:		Attached <input type="checkbox"/>
Date: 5/9/06	Phone: (505) 397-6388		

* Attach Additional Sheets If Necessary