

Closure Report

Site Description

| | |
|--------------------|---|
| Site Name: | Prize 27 Federal #2 Battery (4 leaks in the exact same place) |
| Company: | Oxy Permian Ltd. |
| Legal Description: | U/L P, Section27, T22S, R32E |
| County: | Lea County, NM |
| GPS Coordinates: | N 32.35709° W 103.65617° |

Release Data

| | |
|--------------------|---|
| Dates of Release: | 04/01/2013, 04/29/2013, 02/11/2014, and 02/18/2014 |
| Type of Release: | Oil and produced water |
| Source of Release: | Various reasons caused tank to spill over on 4 separate leaks |
| Volume of Release: | 70 bbls; 200 bbls; 16 bbls; and 1bbl oil, 131 bbls water |
| Volume Recovered: | 60 bbls, 180 bbls, 0 bbls, and 130 bbls |

Remediation Specifications

| | | |
|-------------------------|---|--|
| Remediation Parameters: | Remove impacted soils for all four leaks. Obtain confirmation samples. Backfill the site with clean soil. | |
| Remediation Activities: | 04/24/2014 to 05/06/2014 | |
| Plan Sent to OCD: | 08/07/2014 | Email from Cliff Brunson to Tomas Oberding |
| OCD Approval of Plan: | 08/11/2014 | Email from Tomas Oberding to Cliff Brunson |
| Plan Sent to BLM: | 02/04/2014 | Email from Cliff Brunson to J. Van Curen |
| BLM Approval of Plan: | 06/30/2014 | Meeting between C. Brunson & J. Van Curen |

Supporting Documentation

| | |
|------------------|---|
| Initial C-141 | Signed 04/08/2013, 05/08/2013, 02/11/2014, and 02/19/2014 |
| Final C-141 | All 4 signed on 10/10/2014 |
| Site Diagram | April 2013, May 2013, February 2014 |
| Groundwater Plot | 425' |
| TOPO Maps | April 2013 |
| Lab Summary | 04/10/2013, 11/11/2013, and 04/30/2014 |
| Lab Analysis | 04/10/2013, 11/11/2013, and 04/30/2014 |
| Correspondence | Request and approval of remediation plan via email |

Request for Closure

Based on the completion of the remediation plan as agreed upon, BBC International requests closure approval from NMOCD.

Cliff Brunson, President of BBC International Inc.

10/20/2014

District I
1625 N. French Dr., Hobbs, NM 88240
District II
1301 W. Grand Avenue, Artesia, NM 88210
District III
1000 Rio Brazos Road, Aztec, NM 87410
District IV
1220 S. St. Francis Dr., Santa Fe, NM 87505

State of New Mexico
Energy Minerals and Natural Resources
Oil Conservation Division
1220 South St. Francis Dr.
Santa Fe, NM 87505

Form C-141
Revised October 10, 2003

Submit 2 Copies to appropriate
District Office in accordance
with Rule 116 on back
side of form

Release Notification and Corrective Action

OPERATOR

☒ Initial Report ☐ Final Report

| | | | |
|-----------------|---------------------------------|---------------|----------------|
| Name of Company | Oxy Permian Ltd. | Contact | CJ Summers |
| Address | 1017 W. Stanolind Rd, Hobbs, NM | Telephone No. | (575) 397-8216 |
| Facility Name | Prize 27 Federal #2 | Facility Type | Battery |

| | | | | | |
|---------------|-----|---------------|--|---------|--------------|
| Surface Owner | BLM | Mineral Owner | | API No. | 30-025-31902 |
|---------------|-----|---------------|--|---------|--------------|

LOCATION OF RELEASE

| Unit Letter | Section | Township | Range | Feet from the | North/South Line | Feet from the | East/West Line | County |
|-------------|---------|----------|-------|---------------|------------------|---------------|----------------|--------|
| P | 27 | 22S | 32E | 660' | South | 660' | East | Lea |

Latitude N 32.35709°

Longitude W 103.65617°

NATURE OF RELEASE

| | | | | | |
|-----------------------------|---|---|--|----------------------------|---------|
| Type of Release | Produced water | Volume of Release | 70 bbls | Volume Recovered | 60 bbls |
| Source of Release | loss of power to transfer pump caused a tank to over spill | Date and Hour of Occurrence | 04/1/2013 | Date and Hour of Discovery | |
| Was Immediate Notice Given? | <input checked="" type="checkbox"/> Yes <input type="checkbox"/> No <input type="checkbox"/> Not Required | If YES, To Whom? | Jennifer Van Curen-BLM, Jim Amos-BLM and Geoffrey Leking-OCD | | |
| By Whom? | Chancey Summers | Date and Hour | 04/2/2013 @ 10:02 am | | |
| Was a Watercourse Reached? | <input type="checkbox"/> Yes <input checked="" type="checkbox"/> No | If YES, Volume Impacting the Watercourse. | | | |

If a Watercourse was Impacted, Describe Fully.*

Describe Cause of Problem and Remedial Action Taken.*

Loss of power to transfer pump caused a tank to over spill 70 bbls of produced water to leak onto the ground. 60 bbls of produced water were recovered via vacuum truck and power was restored.

Describe Area Affected and Cleanup Action Taken.*

The area affect was appx. 85' by 35'. Loss of power to transfer pump caused a tank to over spill 70 bbls of produced water to leak onto the ground. 60 bbls of produced water were recovered via vacuum truck and power was restored. Remediation will be performed in accordance with an approved plan from NMOCD and the BLM.

I hereby certify that the information given above is true and complete to the best of my knowledge and understand that pursuant to NMOCD rules and regulations all operators are required to report and/or file certain release notifications and perform corrective actions for releases which may endanger public health or the environment. The acceptance of a C-141 report by the NMOCD marked as "Final Report" does not relieve the operator of liability should their operations have failed to adequately investigate and remediate contamination that pose a threat to ground water, surface water, human health or the environment. In addition, NMOCD acceptance of a C-141 report does not relieve the operator of responsibility for compliance with any other federal, state, or local laws and/or regulations.

| | | | |
|---|----------------------------------|------------------|-----------------------------------|
| Signature: | <u>OIL CONSERVATION DIVISION</u> | | |
| Printed Name: Chancey Summers | Approved by District Supervisor: | | |
| Title: HES Specialist | Approval Date: | Expiration Date: | |
| E-mail Address: Chancey.Summers@oxy.com | Conditions of Approval: | | Attached <input type="checkbox"/> |
| Date: 4/8/13 | Phone: (575) 397-8216 | | |

* Attach Additional Sheets If Necessary

District I
1625 N. French Dr., Hobbs, NM 88240
District II
1301 W. Grand Avenue, Artesia, NM 88210
District III
1000 Rio Brazos Road, Aztec, NM 87410
District IV
1220 S. St. Francis Dr., Santa Fe, NM 87505

State of New Mexico
Energy Minerals and Natural Resources

Oil Conservation Division
1220 South St. Francis Dr.
Santa Fe, NM 87505

Form C-141
Revised October 10, 2003

Submit 2 Copies to appropriate
District Office in accordance
with Rule 116 on back
side of form

Release Notification and Corrective Action

OPERATOR

☒ Initial Report ☐ Final Report

| | | | |
|-----------------|---------------------------------|---------------|----------------|
| Name of Company | Oxy Permian Ltd. | Contact | CJ Summers |
| Address | 1017 W. Stanolind Rd, Hobbs, NM | Telephone No. | (575) 397-8216 |
| Facility Name | Prize 27 Federal #2 | Facility Type | Battery |
| Surface Owner | BLM | Mineral Owner | |
| | | API No. | 30-025-31902 |

LOCATION OF RELEASE

| | | | | | | | | |
|-------------|---------|----------|-------|---------------|------------------|---------------|----------------|--------|
| Unit Letter | Section | Township | Range | Feet from the | North/South Line | Feet from the | East/West Line | County |
| P | 27 | 22S | 32E | 660' | South | 660' | East | Lea |

Latitude N 32.35709° Longitude W 103.65617°

NATURE OF RELEASE

| | | | | | |
|-----------------------------|---|---|--|----------------------------|----------|
| Type of Release | Produced water | Volume of Release | 200 bbls | Volume Recovered | 180 bbls |
| Source of Release | Faulty check valve on the water transfer pump | Date and Hour of Occurrence | 04/29/2013 | Date and Hour of Discovery | |
| Was Immediate Notice Given? | <input checked="" type="checkbox"/> Yes <input type="checkbox"/> No <input type="checkbox"/> Not Required | If YES, To Whom? | Jennifer Van Curen-BLM, Jim Amos-BLM and Geoffrey Leking-OCD | | |
| By Whom? | Chancey Summers | Date and Hour | 05/01/2013 @ 10:07 am | | |
| Was a Watercourse Reached? | <input type="checkbox"/> Yes <input checked="" type="checkbox"/> No | If YES, Volume Impacting the Watercourse. | | | |

If a Watercourse was Impacted, Describe Fully.*

Describe Cause of Problem and Remedial Action Taken.*

A faulty check valve on the water transfer pump caused 200 bbls of produced water to leak onto the ground. 180 bbls of produced water were recovered via vacuum truck and the valve was repaired.

Describe Area Affected and Cleanup Action Taken.*

A faulty check valve on the water transfer pump caused 200 bbls of produced water to leak onto the ground. 180 bbls of produced water were recovered via vacuum truck and the valve was repaired. Remediation will be performed in accordance with an approved plan from NMOCD and the BLM.

I hereby certify that the information given above is true and complete to the best of my knowledge and understand that pursuant to NMOCD rules and regulations all operators are required to report and/or file certain release notifications and perform corrective actions for releases which may endanger public health or the environment. The acceptance of a C-141 report by the NMOCD marked as "Final Report" does not relieve the operator of liability should their operations have failed to adequately investigate and remediate contamination that pose a threat to ground water, surface water, human health or the environment. In addition, NMOCD acceptance of a C-141 report does not relieve the operator of responsibility for compliance with any other federal, state, or local laws and/or regulations.

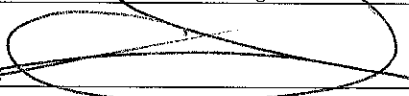
| | | | |
|--|----------------------------------|------------------|-----------------------------------|
| Signature:  | OIL CONSERVATION DIVISION | | |
| Printed Name: Chancey Summers | Approved by District Supervisor: | | |
| Title: HES Specialist | Approval Date: | Expiration Date: | |
| E-mail Address: Chancey.Summers@oxy.com | Conditions of Approval: | | Attached <input type="checkbox"/> |
| Date: 5/8/13 | Phone: (575) 397-8216 | | |

* Attach Additional Sheets If Necessary

District I
1625 N. French Dr., Hobbs, NM 88240
District II
1301 W. Grand Avenue, Artesia, NM 88210
District III
1000 Rio Brazos Road, Aztec, NM 87410
District IV
1220 S. St. Francis Dr., Santa Fe, NM 87505

State of New Mexico
Energy Minerals and Natural Resources
Oil Conservation Division
1220 South St. Francis Dr.
Santa Fe, NM 87505

Form C-141
Revised October 10, 2003

Submit 2 Copies to appropriate
District Office in accordance
with Rule 116 on back
side of form

Release Notification and Corrective Action

OPERATOR

☒ Initial Report ☐ Final Report

| | | | |
|-----------------|---------------------------------|-------------------------------------|----------------|
| Name of Company | Oxy Permian Ltd. | Contact | CJ Summers |
| Address | 1017 W. Stanolind Rd, Hobbs, NM | Telephone No. | (575) 397-8216 |
| Facility Name | Prize 27 Federal #2 Battery | Facility Type | Battery |
| Surface Owner | BLM | Mineral Owner | |
| | | API No. 30-025-31902 (nearest well) | |

LOCATION OF RELEASE

| | | | | | | | | |
|-------------|---------|----------|-------|---------------|------------------|---------------|----------------|--------|
| Unit Letter | Section | Township | Range | Feet from the | North/South Line | Feet from the | East/West Line | County |
| P | 27 | 22S | 32E | 660' | South | 660' | East | Lea |

Latitude N 32.35709° Longitude W 103.65617°

NATURE OF RELEASE

| | | | | | |
|-----------------------------|---|---|---|----------------------------|--------|
| Type of Release | Produced water | Volume of Release | 16 bbls | Volume Recovered | 0 bbls |
| Source of Release | Failed coupling caused motor to run without turning pump | Date and Hour of Occurrence | 02/11/2014 | Date and Hour of Discovery | |
| Was Immediate Notice Given? | <input checked="" type="checkbox"/> Yes <input type="checkbox"/> No <input type="checkbox"/> Not Required | If YES, To Whom? | Jennifer Van Curen-BLM, Geoffrey Leking-OCD | | |
| By Whom? | Kathy Purvis | Date and Hour | 02/11/2014 @ 4:32 pm | | |
| Was a Watercourse Reached? | <input type="checkbox"/> Yes <input checked="" type="checkbox"/> No | If YES, Volume Impacting the Watercourse. | | | |

If a Watercourse was Impacted, Describe Fully.*

Describe Cause of Problem and Remedial Action Taken.*

Failed coupling caused a motor to run without turning the pump; therefore 16 bbls of produced water leaked onto the ground. No fluids were recovered and the coupling was replaced.

Describe Area Affected and Cleanup Action Taken.*

The affected area approximately 20' x 35' on location near the two East tanks. Remediation will be performed in accordance with a remediation plan approved by NMOCD and the BLM.

I hereby certify that the information given above is true and complete to the best of my knowledge and understand that pursuant to NMOCD rules and regulations all operators are required to report and/or file certain release notifications and perform corrective actions for releases which may endanger public health or the environment. The acceptance of a C-141 report by the NMOCD marked as "Final Report" does not relieve the operator of liability should their operations have failed to adequately investigate and remediate contamination that pose a threat to ground water, surface water, human health or the environment. In addition, NMOCD acceptance of a C-141 report does not relieve the operator of responsibility for compliance with any other federal, state, or local laws and/or regulations.

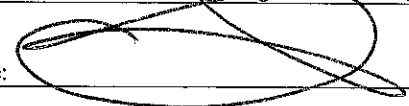
| | | | |
|--|--|-----------------------------------|------------------|
| Signature:  | | <u>OIL CONSERVATION DIVISION</u> | |
| Printed Name: Chancey Summers | | Approved by District Supervisor: | |
| Title: HES Specialist | | Approval Date: | Expiration Date: |
| E-mail Address: Chancey.Summers@oxy.com | | Conditions of Approval: | |
| Date: 2-11-14 Phone: (575) 397-8216 | | Attached <input type="checkbox"/> | |

* Attach Additional Sheets If Necessary

District I
1625 N. French Dr., Hobbs, NM 88240
District II
1301 W. Grand Avenue, Artesia, NM 88210
District III
1000 Rio Brazos Road, Aztec, NM 87410
District IV
1220 S. St. Francis Dr., Santa Fe, NM 87505

State of New Mexico
Energy Minerals and Natural Resources
Oil Conservation Division
1220 South St. Francis Dr.
Santa Fe, NM 87505

Form C-141
Revised October 10, 2003

Submit 2 Copies to appropriate
District Office in accordance
with Rule 116 on back
side of form

Release Notification and Corrective Action

OPERATOR

☒ Initial Report ☐ Final Report

| | | | |
|-----------------|---------------------------------|---------------|-----------------------------------|
| Name of Company | Oxy Permian Ltd. | Contact | CJ Summers |
| Address | 1017 W. Stanolind Rd, Hobbs, NM | Telephone No. | (575) 397-8216 |
| Facility Name | Prize 27 Federal #2 Battery | Facility Type | Battery |
| Surface Owner | BLM | Mineral Owner | API No.30-025-31902(nearest well) |

LOCATION OF RELEASE

| Unit Letter | Section | Township | Range | Feet from the | North/South Line | Feet from the | East/West Line | County |
|-------------|---------|----------|-------|---------------|------------------|---------------|----------------|--------|
| P | 27 | 22S | 32E | 660' | South | 660' | East | Lea |

Latitude N 32.35709° Longitude W 103.65617°

NATURE OF RELEASE

| | | | | | |
|-----------------------------|---|---|---|----------------------------|----------|
| Type of Release | Oil and Produced water | Volume of Release | 1 bbl oil and 131 bbls produced water | Volume Recovered | 130 bbls |
| Source of Release | Failure of the transfer pump overload button | Date and Hour of Occurrence | 02/18/2014 | Date and Hour of Discovery | |
| Was Immediate Notice Given? | <input checked="" type="checkbox"/> Yes <input type="checkbox"/> No <input type="checkbox"/> Not Required | If YES, To Whom? | Jennifer Van Curen-BLM, Geoffrey Leking-OCD | | |
| By Whom? | Kathy Purvis, BBC International | Date and Hour | 02/18/2014 @ 3:33 pm | | |
| Was a Watercourse Reached? | <input type="checkbox"/> Yes <input checked="" type="checkbox"/> No | If YES, Volume Impacting the Watercourse. | | | |

If a Watercourse was Impacted, Describe Fully.*

Describe Cause of Problem and Remedial Action Taken.*

The failure of a transfer pump overload button caused 1 bbl of oil and 131 bbls of produced water to spill onto the ground. A total of 130 bbls of fluid were recovered via vacuum truck and the overload button was reset or replaced.

Describe Area Affected and Cleanup Action Taken.*

The affected area approximately 30' x 60' on location inside the containment. Remediation will be performed in accordance with a remediation plan approved by NMOCD and the BLM.

I hereby certify that the information given above is true and complete to the best of my knowledge and understand that pursuant to NMOCD rules and regulations all operators are required to report and/or file certain release notifications and perform corrective actions for releases which may endanger public health or the environment. The acceptance of a C-141 report by the NMOCD marked as "Final Report" does not relieve the operator of liability should their operations have failed to adequately investigate and remediate contamination that pose a threat to ground water, surface water, human health or the environment. In addition, NMOCD acceptance of a C-141 report does not relieve the operator of responsibility for compliance with any other federal, state, or local laws and/or regulations.

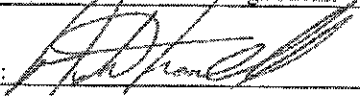
| | | | |
|--|----------------------------------|------------------|-----------------------------------|
| Signature:  | OIL CONSERVATION DIVISION | | |
| Printed Name: Austin Tramell | Approved by District Supervisor: | | |
| Title: HES Specialist | Approval Date: | Expiration Date: | |
| E-mail Address: Austin.Tramell@oxy.com | Conditions of Approval: | | Attached <input type="checkbox"/> |
| Date: 2/19/14 | Phone: (575) 397-8210 | | |

* Attach Additional Sheets If Necessary

District I
1625 N. French Dr., Hobbs, NM 88240
District II
1301 W. Grand Avenue, Artesia, NM 88210
District III
1000 Rio Brazos Road, Aztec, NM 87410
District IV
1220 S. St. Francis Dr., Santa Fe, NM 87505

State of New Mexico
Energy Minerals and Natural Resources

Oil Conservation Division
1220 South St. Francis Dr.
Santa Fe, NM 87505

Form C-141
Revised October 10, 2003

Submit 2 Copies to appropriate
District Office in accordance
with Rule 116 on back
side of form

Release Notification and Corrective Action

OPERATOR

☐ Initial Report ☒ Final Report

| | | | |
|-----------------|---------------------------------|---------------|----------------|
| Name of Company | Oxy Permian Ltd. | Contact | CJ Summers |
| Address | 1017 W. Stanolind Rd, Hobbs, NM | Telephone No. | (575) 397-8216 |
| Facility Name | Prize 27 Federal #2 | Facility Type | Battery |
| Surface Owner | BLM | Mineral Owner | |
| | | API No. | 30-025-31902 |

LOCATION OF RELEASE

| | | | | | | | | |
|-------------|---------|----------|-------|---------------|------------------|---------------|----------------|--------|
| Unit Letter | Section | Township | Range | Feet from the | North/South Line | Feet from the | East/West Line | County |
| P | 27 | 22S | 32E | 660' | South | 660' | East | Lea |

Latitude N 32.35709° Longitude W 103.65617°

NATURE OF RELEASE

| | | | | | |
|-----------------------------|---|---|--|----------------------------|---------|
| Type of Release | Produced water | Volume of Release | 70 bbls | Volume Recovered | 60 bbls |
| Source of Release | loss of power to transfer pump caused a tank to over spill | Date and Hour of Occurrence | 04/1/2013 | Date and Hour of Discovery | |
| Was Immediate Notice Given? | <input checked="" type="checkbox"/> Yes <input type="checkbox"/> No <input type="checkbox"/> Not Required | If YES, To Whom? | Jennifer Van Curen-BLM, Jim Amos-BLM and Geoffrey Leking-OCD | | |
| By Whom? | Chancey Summers | Date and Hour | 04/2/2013 @ 10:02 am | | |
| Was a Watercourse Reached? | <input type="checkbox"/> Yes <input checked="" type="checkbox"/> No | If YES, Volume Impacting the Watercourse. | | | |

If a Watercourse was Impacted, Describe Fully.*

Describe Cause of Problem and Remedial Action Taken.*

Loss of power to transfer pump caused a tank to over spill 70 bbls of produced water to leak onto the ground. 60 bbls of produced water were recovered via vacuum truck and power was restored.

Describe Area Affected and Cleanup Action Taken.*

The area affect was appx. 85' by 35'. Loss of power to transfer pump caused a tank to over spill 70 bbls of produced water to leak onto the ground. 60 bbls of produced water were recovered via vacuum truck and power was restored. Remediation was completed in accordance with the remediation plan approved by Tomas Oberding of NMOCD via email on 08/11/2014 and approved by Jennifer Van Curen of the BLM in a meeting.

I hereby certify that the information given above is true and complete to the best of my knowledge and understand that pursuant to NMOCD rules and regulations all operators are required to report and/or file certain release notifications and perform corrective actions for releases which may endanger public health or the environment. The acceptance of a C-141 report by the NMOCD marked as "Final Report" does not relieve the operator of liability should their operations have failed to adequately investigate and remediate contamination that pose a threat to ground water, surface water, human health or the environment. In addition, NMOCD acceptance of a C-141 report does not relieve the operator of responsibility for compliance with any other federal, state, or local laws and/or regulations.

| | | | |
|--|----------------------------------|------------------|-----------------------------------|
| Signature:  | OIL CONSERVATION DIVISION | | |
| Printed Name: Chancey Summers | Approved by District Supervisor: | | |
| Title: HES Advisor | Approval Date: | Expiration Date: | |
| E-mail Address: Chancey.Summers@oxy.com | Conditions of Approval: | | Attached <input type="checkbox"/> |
| Date: <u>10-10-14</u> Phone: (575) 397-8216 | | | |

* Attach Additional Sheets If Necessary

District I
1625 N. French Dr., Hobbs, NM 88240
District II
1301 W. Grand Avenue, Artesia, NM 88210
District III
1000 Rio Brazos Road, Aztec, NM 87410
District IV
1220 S. St. Francis Dr., Santa Fe, NM 87505

State of New Mexico
Energy Minerals and Natural Resources
Oil Conservation Division
1220 South St. Francis Dr.
Santa Fe, NM 87505

Form C-141
Revised October 10, 2003

Submit 2 Copies to appropriate
District Office in accordance
with Rule 116 on back
side of form

Release Notification and Corrective Action

OPERATOR

☐ Initial Report ☒ Final Report

| | | | |
|-----------------|---------------------------------|---------------|----------------|
| Name of Company | Oxy Permian Ltd. | Contact | CJ Summers |
| Address | 1017 W. Stanolind Rd, Hobbs, NM | Telephone No. | (575) 397-8216 |
| Facility Name | Prize 27 Federal #2 | Facility Type | Battery |
| Surface Owner | BLM | Mineral Owner | |
| | | API No. | 30-025-31902 |

LOCATION OF RELEASE

| | | | | | | | | |
|-------------|---------|----------|-------|---------------|------------------|---------------|----------------|--------|
| Unit Letter | Section | Township | Range | Feet from the | North/South Line | Feet from the | East/West Line | County |
| P | 27 | 22S | 32E | 660' | South | 660' | East | Lea |

Latitude N 32.35709° Longitude W 103.65617°

NATURE OF RELEASE

| | | | | | |
|-----------------------------|---|---|--|----------------------------|----------|
| Type of Release | Produced water | Volume of Release | 200 bbls | Volume Recovered | 180 bbls |
| Source of Release | Faulty check valve on the water transfer pump | Date and Hour of Occurrence | 04/29/2013 | Date and Hour of Discovery | |
| Was Immediate Notice Given? | <input checked="" type="checkbox"/> Yes <input type="checkbox"/> No <input type="checkbox"/> Not Required | If YES, To Whom? | Jennifer Van Curen-BLM, Jim Amos-BLM and Geoffrey Leking-OCD | | |
| By Whom? | Chancey Summers | Date and Hour | 05/01/2013 @ 10:07 am | | |
| Was a Watercourse Reached? | <input type="checkbox"/> Yes <input checked="" type="checkbox"/> No | If YES, Volume Impacting the Watercourse. | | | |

If a Watercourse was Impacted, Describe Fully.*

Describe Cause of Problem and Remedial Action Taken.*

A faulty check valve on the water transfer pump caused 200 bbls of produced water to leak onto the ground. 180 bbls of produced water were recovered via vacuum truck and the valve was repaired.

Describe Area Affected and Cleanup Action Taken.*

A faulty check valve on the water transfer pump caused 200 bbls of produced water to leak onto the ground. 180 bbls of produced water were recovered via vacuum truck and the valve was repaired. Remediation was completed in accordance with the remediation plan approved by Tomas Oberding of NMOCD via email on 08/11/2014 and approved by Jennifer Van Curen of the BLM in a meeting.

I hereby certify that the information given above is true and complete to the best of my knowledge and understand that pursuant to NMOCD rules and regulations all operators are required to report and/or file certain release notifications and perform corrective actions for releases which may endanger public health or the environment. The acceptance of a C-141 report by the NMOCD marked as "Final Report" does not relieve the operator of liability should their operations have failed to adequately investigate and remediate contamination that pose a threat to ground water, surface water, human health or the environment. In addition, NMOCD acceptance of a C-141 report does not relieve the operator of responsibility for compliance with any other federal, state, or local laws and/or regulations.

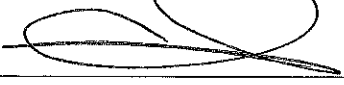
| | | | |
|--|----------------------------------|------------------|-----------------------------------|
| Signature:  | OIL CONSERVATION DIVISION | | |
| Printed Name: Chancey Summers | Approved by District Supervisor: | | |
| Title: HES Advisor | Approval Date: | Expiration Date: | |
| E-mail Address: Chancey.Summers@oxy.com | Conditions of Approval: | | Attached <input type="checkbox"/> |
| Date: <u>10-10-14</u> Phone: (575) 397-8216 | | | |

* Attach Additional Sheets If Necessary

District I
1625 N. French Dr., Hobbs, NM 88240
District II
1301 W. Grand Avenue, Artesia, NM 88210
District III
1000 Rio Brazos Road, Aztec, NM 87410
District IV
1220 S. St. Francis Dr., Santa Fe, NM 87505

State of New Mexico
Energy Minerals and Natural Resources

Oil Conservation Division
1220 South St. Francis Dr.
Santa Fe, NM 87505

Form C-141
Revised October 10, 2003

Submit 2 Copies to appropriate
District Office in accordance
with Rule 116 on back
side of form

Release Notification and Corrective Action

OPERATOR

☐ Initial Report ☒ Final Report

| | | | |
|-----------------|---------------------------------|-------------------------------------|----------------|
| Name of Company | Oxy Permian Ltd. | Contact | CJ Summers |
| Address | 1017 W. Stanolind Rd, Hobbs, NM | Telephone No. | (575) 397-8216 |
| Facility Name | Prize 27 Federal #2 Battery | Facility Type | Battery |
| Surface Owner | BLM | Mineral Owner | |
| | | API No. 30-025-31902 (nearest well) | |

LOCATION OF RELEASE

| Unit Letter | Section | Township | Range | Feet from the | North/South Line | Feet from the | East/West Line | County |
|-------------|---------|----------|-------|---------------|------------------|---------------|----------------|--------|
| P | 27 | 22S | 32E | 660' | South | 660' | East | Lea |

Latitude N 32.35709° Longitude W 103.65617°

NATURE OF RELEASE

| | | | | | |
|-----------------------------|---|---|---|----------------------------|--------|
| Type of Release | Produced water | Volume of Release | 16 bbls | Volume Recovered | 0 bbls |
| Source of Release | Failed coupling caused motor to run without turning pump | Date and Hour of Occurrence | 02/11/2014 | Date and Hour of Discovery | |
| Was Immediate Notice Given? | <input checked="" type="checkbox"/> Yes <input type="checkbox"/> No <input type="checkbox"/> Not Required | If YES, To Whom? | Jennifer Van Curen-BLM, Geoffrey Leking-OCD | | |
| By Whom? | Kathy Purvis | Date and Hour | 02/11/2014 @ 4:32 pm | | |
| Was a Watercourse Reached? | <input type="checkbox"/> Yes <input checked="" type="checkbox"/> No | If YES, Volume Impacting the Watercourse. | | | |

If a Watercourse was Impacted, Describe Fully.*

Describe Cause of Problem and Remedial Action Taken.*

Failed coupling caused a motor to run without turning the pump; therefore 16 bbls of produced water leaked onto the ground. No fluids were recovered and the coupling was replaced.

Describe Area Affected and Cleanup Action Taken.*

The affected area approximately 20' x 35' on location near the two East tanks. Remediation was completed in accordance with the remediation plan approved by Tomas Oberding of NMOCD via email on 08/11/2014 and approved by Jennifer Van Curen of the BLM in a meeting.

I hereby certify that the information given above is true and complete to the best of my knowledge and understand that pursuant to NMOCD rules and regulations all operators are required to report and/or file certain release notifications and perform corrective actions for releases which may endanger public health or the environment. The acceptance of a C-141 report by the NMOCD marked as "Final Report" does not relieve the operator of liability should their operations have failed to adequately investigate and remediate contamination that pose a threat to ground water, surface water, human health or the environment. In addition, NMOCD acceptance of a C-141 report does not relieve the operator of responsibility for compliance with any other federal, state, or local laws and/or regulations.

| | | | |
|--|--|-----------------------------------|------------------|
| Signature:  | | <u>OIL CONSERVATION DIVISION</u> | |
| Printed Name: Chancey Summers | | Approved by District Supervisor: | |
| Title: HES Advisor | | Approval Date: | Expiration Date: |
| E-mail Address: Chancey.Summers@oxy.com | | Conditions of Approval: | |
| Date: <u>10-10-14</u> Phone: (575) 397-8216 | | Attached <input type="checkbox"/> | |

* Attach Additional Sheets If Necessary

District I
1625 N. French Dr., Hobbs, NM 88240
District II
1301 W. Grand Avenue, Artesia, NM 88210
District III
1000 Rio Brazos Road, Aztec, NM 87410
District IV
1220 S. St. Francis Dr., Santa Fe, NM 87505

State of New Mexico
Energy Minerals and Natural Resources
Oil Conservation Division
1220 South St. Francis Dr.
Santa Fe, NM 87505

Form C-141
Revised October 10, 2003

Submit 2 Copies to appropriate
District Office in accordance
with Rule 116 on back
side of form

Release Notification and Corrective Action

OPERATOR

☐ Initial Report ☒ Final Report

| | | | |
|-----------------|---------------------------------|---------------|-----------------------------------|
| Name of Company | Oxy Permian Ltd. | Contact | CJ Summers |
| Address | 1017 W. Stanolind Rd, Hobbs, NM | Telephone No. | (575) 397-8216 |
| Facility Name | Prize 27 Federal #2 Battery | Facility Type | Battery |
| Surface Owner | BLM | Mineral Owner | API No.30-025-31902(nearest well) |

LOCATION OF RELEASE

| Unit Letter | Section | Township | Range | Feet from the | North/South Line | Feet from the | East/West Line | County |
|-------------|---------|----------|-------|---------------|------------------|---------------|----------------|--------|
| P | 27 | 22S | 32E | 660' | South | 660' | East | Lea |

Latitude N 32.35709° Longitude W 103.65617°

NATURE OF RELEASE

| | | | | | |
|-----------------------------|---|---|---|----------------------------|----------|
| Type of Release | Oil and Produced water | Volume of Release | 1 bbl oil and 131 bbls produced water | Volume Recovered | 130 bbls |
| Source of Release | Failure of the transfer pump overload button | Date and Hour of Occurrence | 02/18/2014 | Date and Hour of Discovery | |
| Was Immediate Notice Given? | <input checked="" type="checkbox"/> Yes <input type="checkbox"/> No <input type="checkbox"/> Not Required | If YES, To Whom? | Jennifer Van Curen-BLM, Geoffrey Leking-OCD | | |
| By Whom? | Kathy Purvis, BBC International | Date and Hour | 02/18/2014 @ 3:33 pm | | |
| Was a Watercourse Reached? | <input type="checkbox"/> Yes <input checked="" type="checkbox"/> No | If YES, Volume Impacting the Watercourse. | | | |

If a Watercourse was Impacted, Describe Fully.*

Describe Cause of Problem and Remedial Action Taken.*

The failure of a transfer pump overload button caused 1 bbl of oil and 131 bbls of produced water to spill onto the ground. A total of 130 bbls of fluid were recovered via vacuum truck and the overload button was reset or replaced.

Describe Area Affected and Cleanup Action Taken.*

The affected area approximately 30' x 60' on location inside the containment. Remediation was completed in accordance with the remediation plan approved by Tomas Oberding of NMOCD via email on 08/11/2014 and approved by Jennifer Van Curen of the BLM in a meeting.

I hereby certify that the information given above is true and complete to the best of my knowledge and understand that pursuant to NMOCD rules and regulations all operators are required to report and/or file certain release notifications and perform corrective actions for releases which may endanger public health or the environment. The acceptance of a C-141 report by the NMOCD marked as "Final Report" does not relieve the operator of liability should their operations have failed to adequately investigate and remediate contamination that pose a threat to ground water, surface water, human health or the environment. In addition, NMOCD acceptance of a C-141 report does not relieve the operator of responsibility for compliance with any other federal, state, or local laws and/or regulations.

| | | | |
|--|----------------------------------|------------------|-----------------------------------|
| Signature:  | OIL CONSERVATION DIVISION | | |
| Printed Name: Chancey Summers | Approved by District Supervisor: | | |
| Title: HES Advisor | Approval Date: | Expiration Date: | |
| E-mail Address: Chancey_Summers@oxy.com | Conditions of Approval: | | Attached <input type="checkbox"/> |
| Date: <u>10-10-14</u> Phone: (575) 397-8210 | | | |

* Attach Additional Sheets If Necessary



Oxy

Prize 27 Federal #2 Battery (4/1/13)

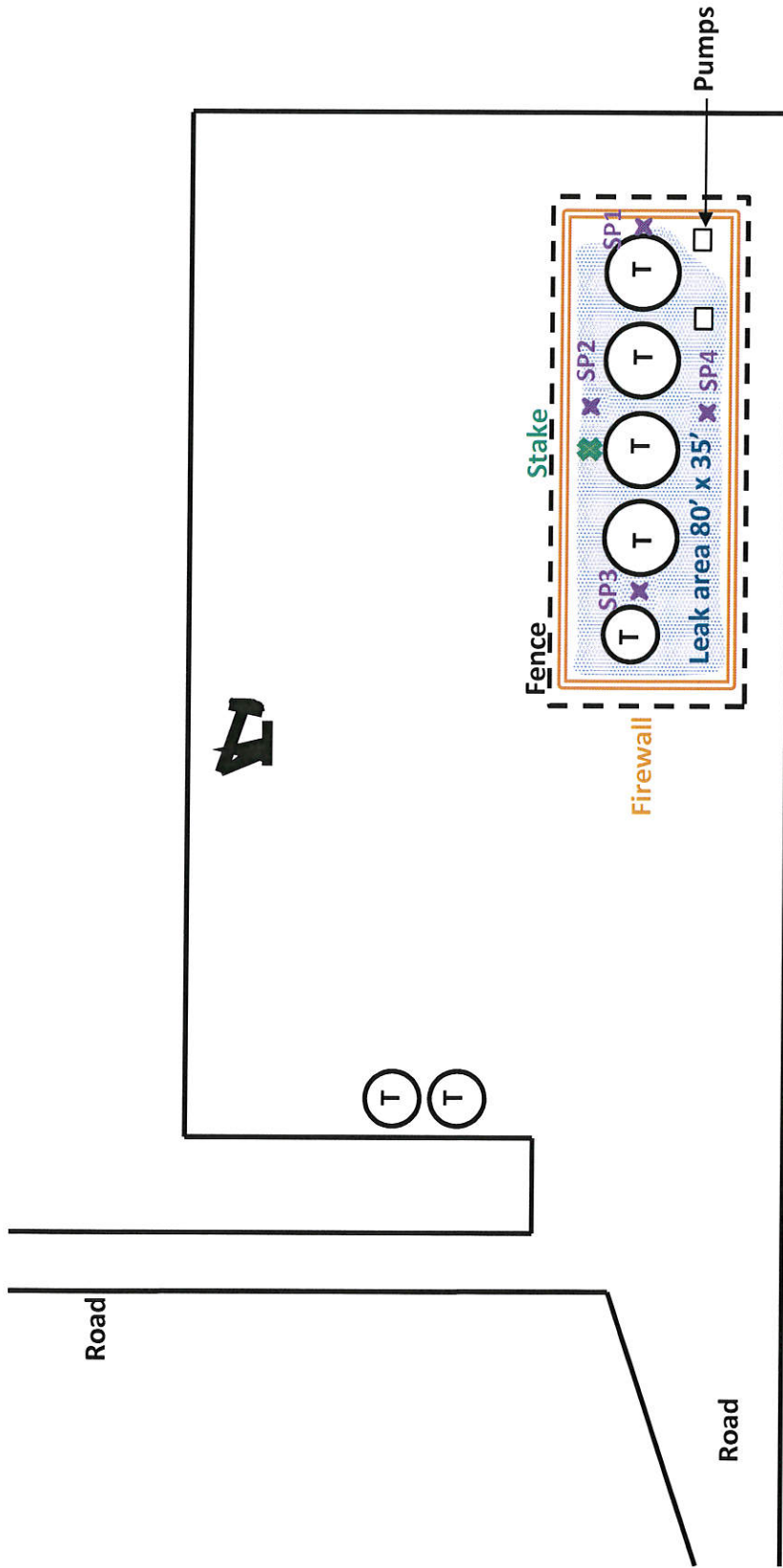

U/L P, Section 27, T22S, R32E
660' FSL and 660' FEL
Lea County, NM
N 32.35709° W 103.65617°
API# 30-025-31902, NM# 81272

BBC International, Inc.

Oxy

Prize 27 Federal #2 Battery

Date: 04/05/2013 DRWG by: K. Purvis

NOT TO SCALE File: Oxy 2013



Oxy

Prize 27 Federal #2 Battery (4/29/13)

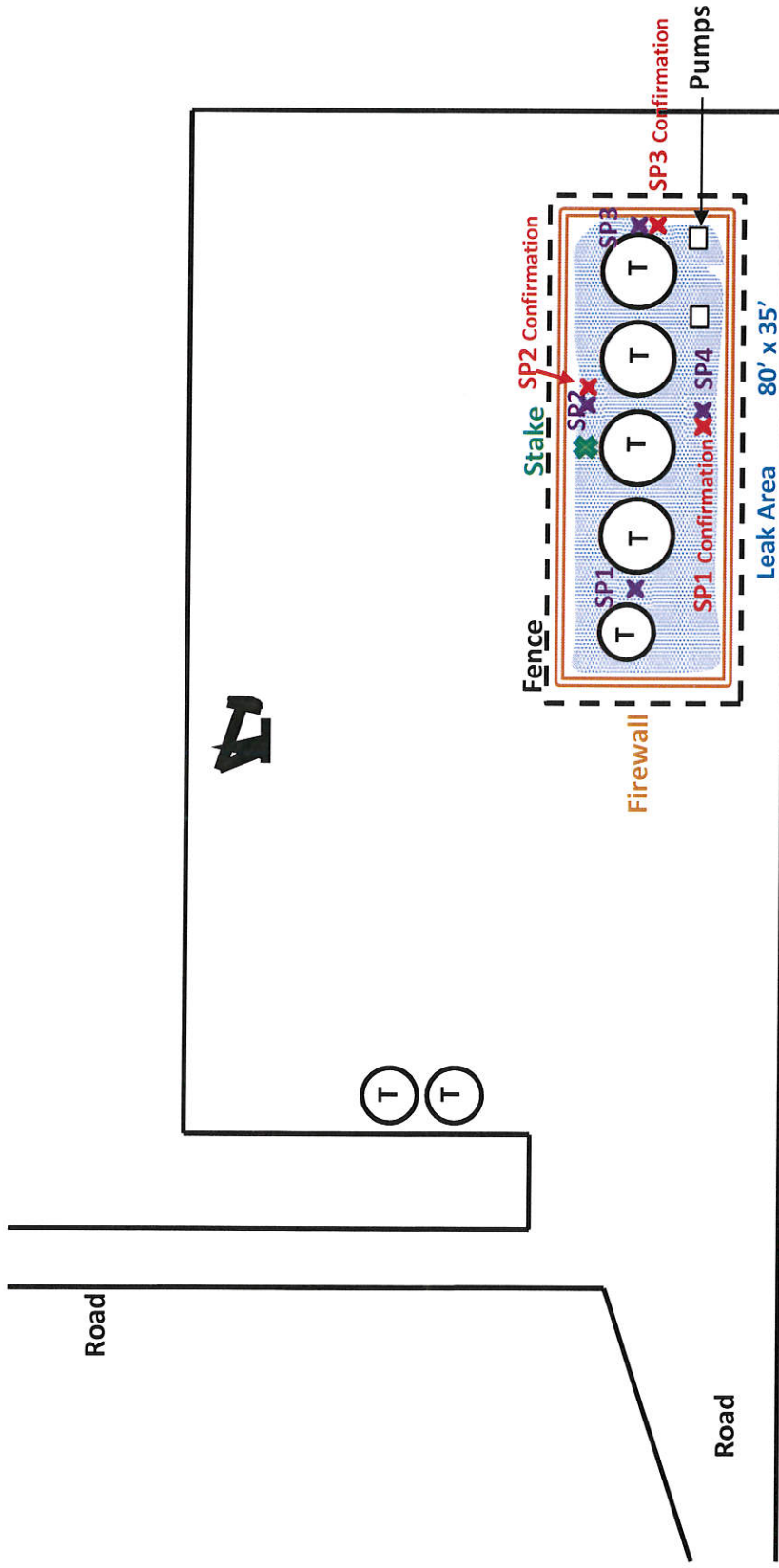

- ✕ Initial Sampling event 11/8/13
- ✕ Confirmation Sampling 4/30/14

U/L P, Section 27, T22S, R32E
660' FSL and 660' FEL
Lea County, NM
N 32.35709° W 103.65617°
API# 30-025-31902, NM# 81272

| | |
|-----------------------------|--------------------|
| BBC International, Inc. | |
| Oxy | |
| Prize 27 Federal #2 Battery | |
| Date: 07/12/2013 | DRWG by: K. Purvis |
| NOT TO SCALE | File: Oxy 2013 |



Oxy

Prize 27 Federal #2 Battery 2/11/14 and 2/18/14

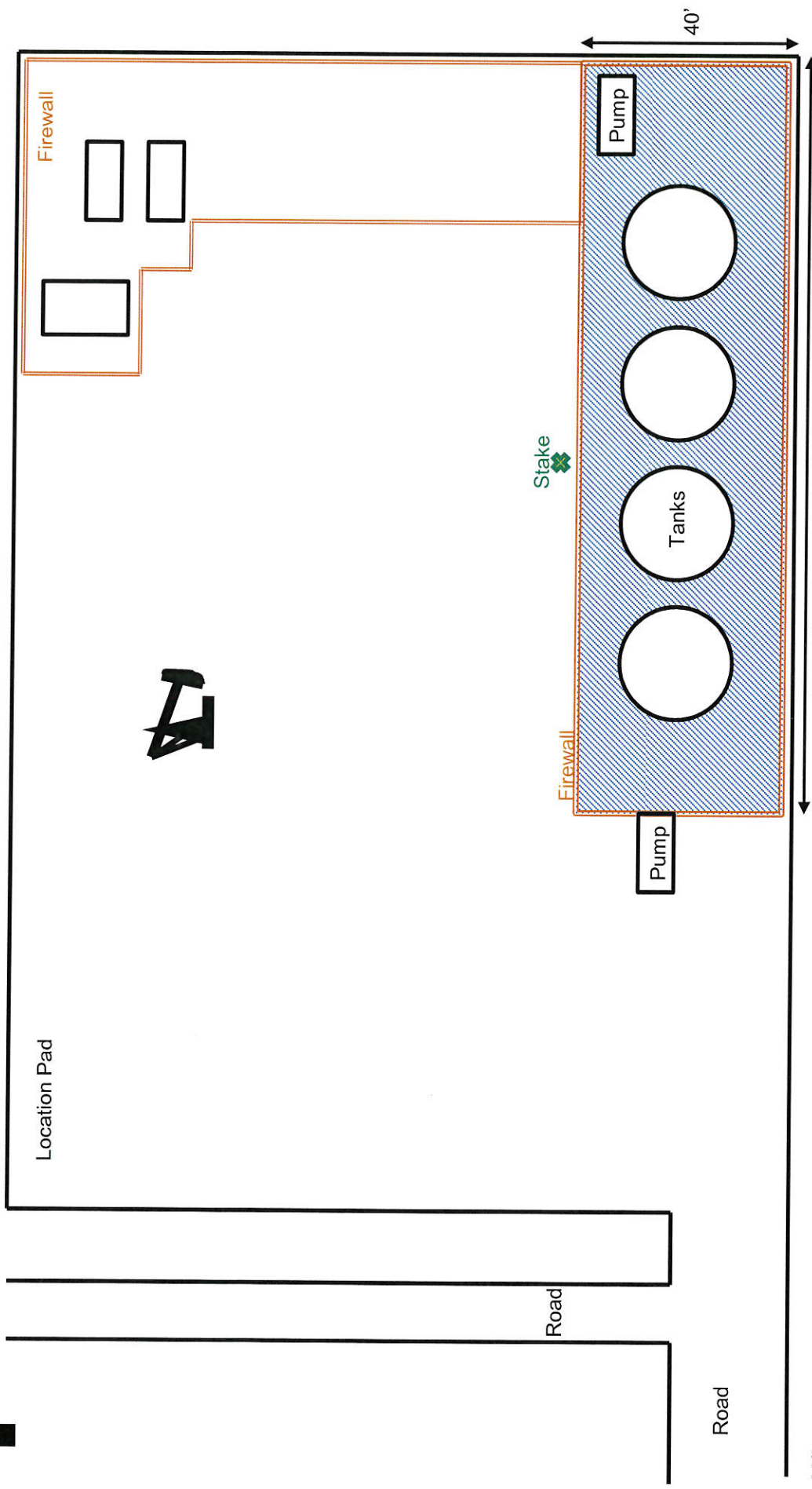

U/L P, Section 27, T22S, R32E
660' FSL, 660' FEL
Lea County, NM
N 32.35708° W 103.65606° at stake
API# 30-025-31902 (nearest well)

| | |
|-----------------------------|--------------------|
| BBC International, Inc. | |
| Oxy | |
| Prize 27 Federal #2 Battery | |
| Date: 02/20/2014 | DRWG by: K. Purvis |
| NOT TO SCALE | File: Oxy 2014 |



Groundwater Plot

Oxy Prize 27 Federal #2 Battery

County
Lea

Unit Letter
P

Section
27

Township
22S

Range
32E

Trend Map 425'

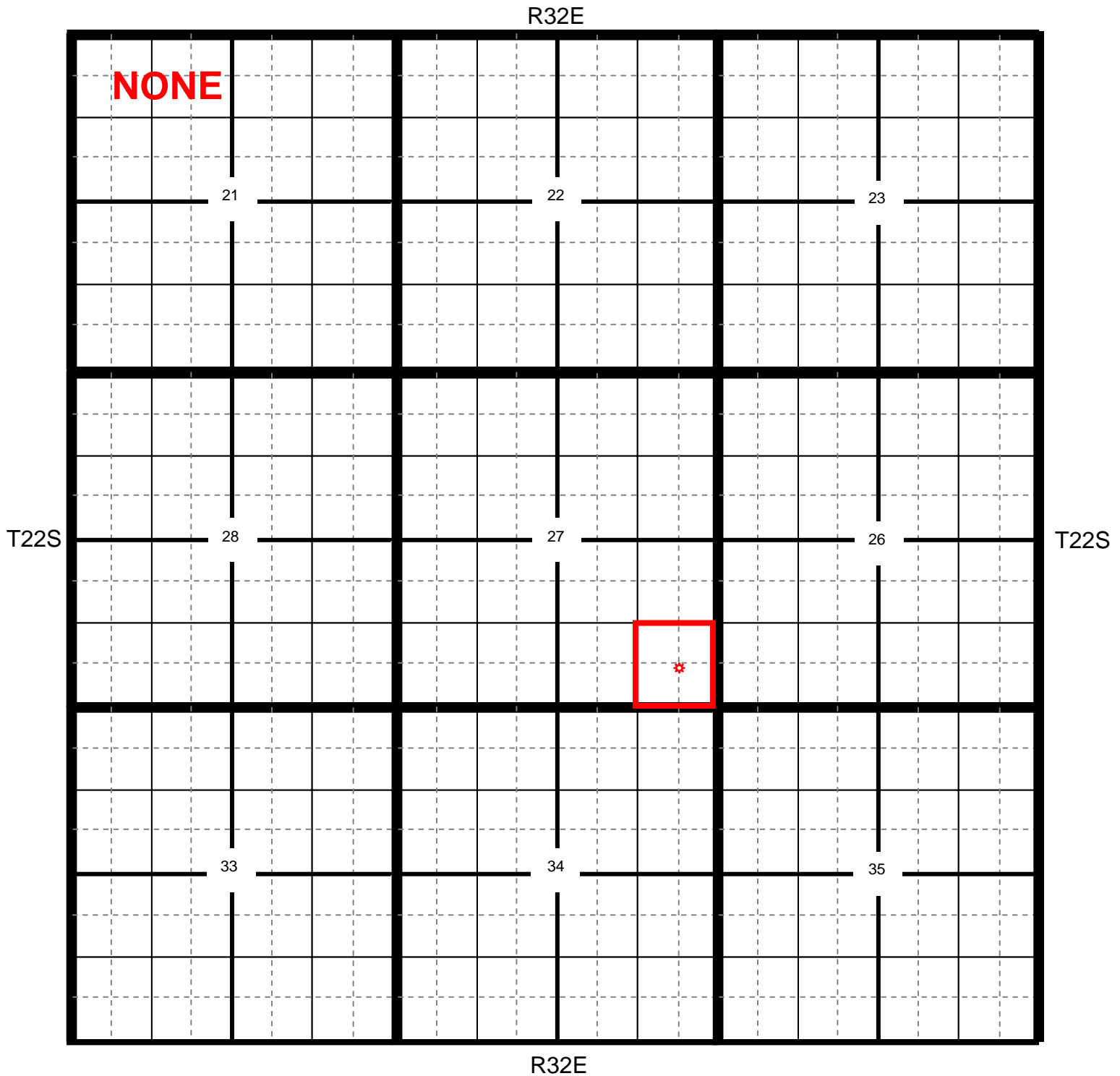

★ Location

● OCD

● USGS

● SEO

● All Databases

Oxy Prize 27 Federal #2 Battery

| | | | | |
|---------------|--------------------|----------------|-----------------|--------------|
| County | Unit Letter | Section | Township | Range |
| Lea | P | 27 | 22S | 32E |

Trend Map 425'

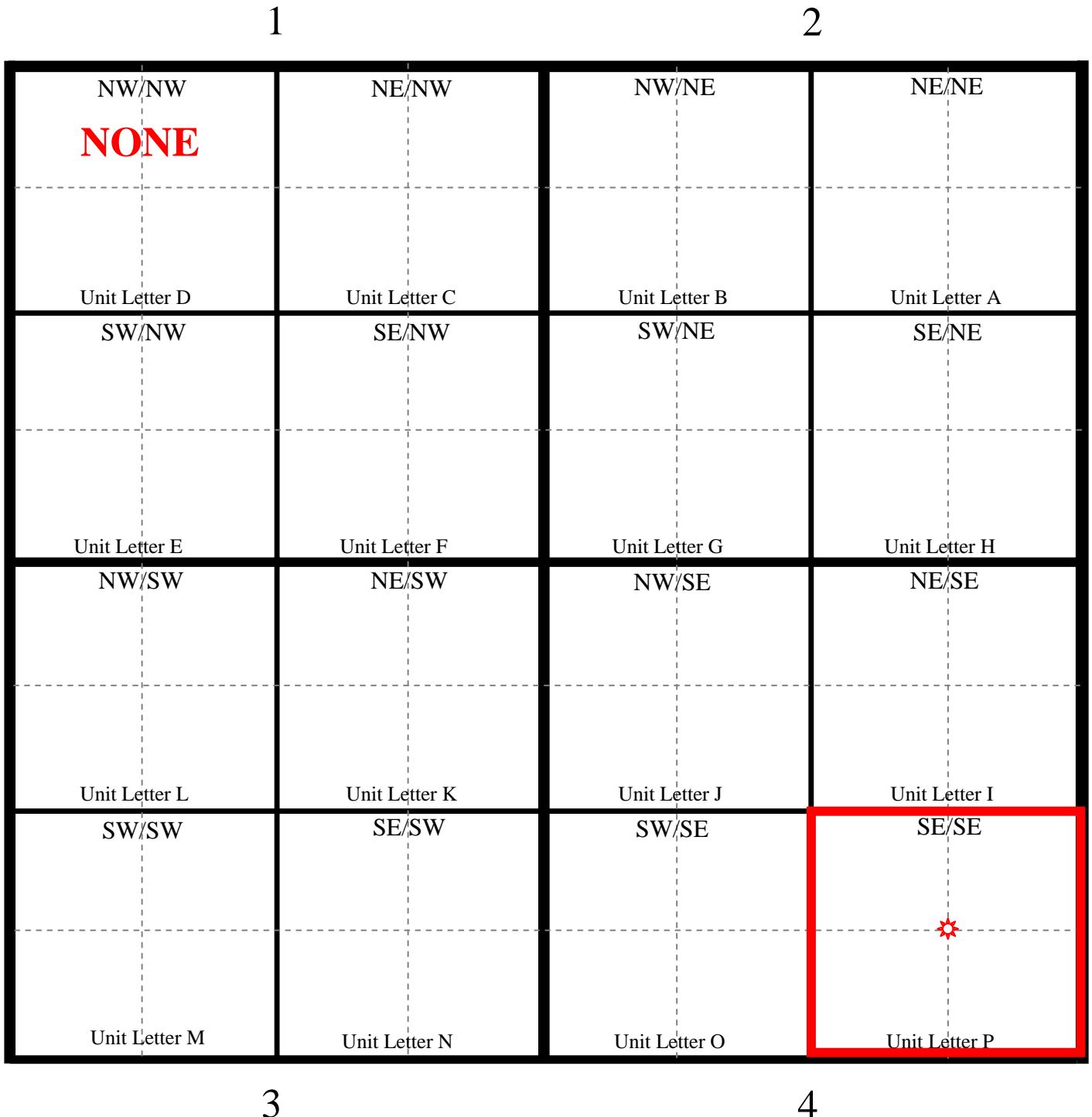

Oxy

Prize 27 Federal #2 Battery

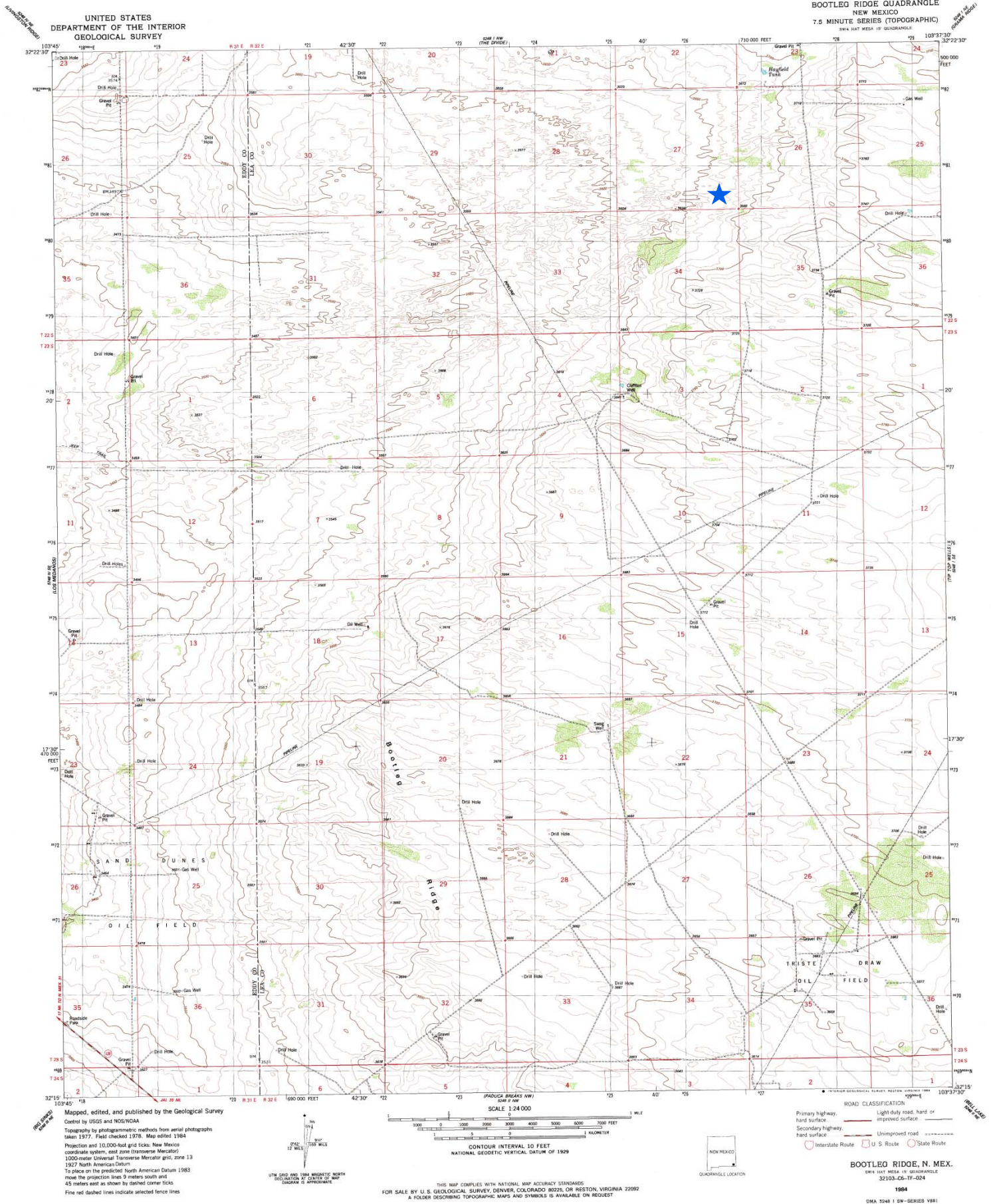

Oxy

Prize 27 Federal #2 Battery

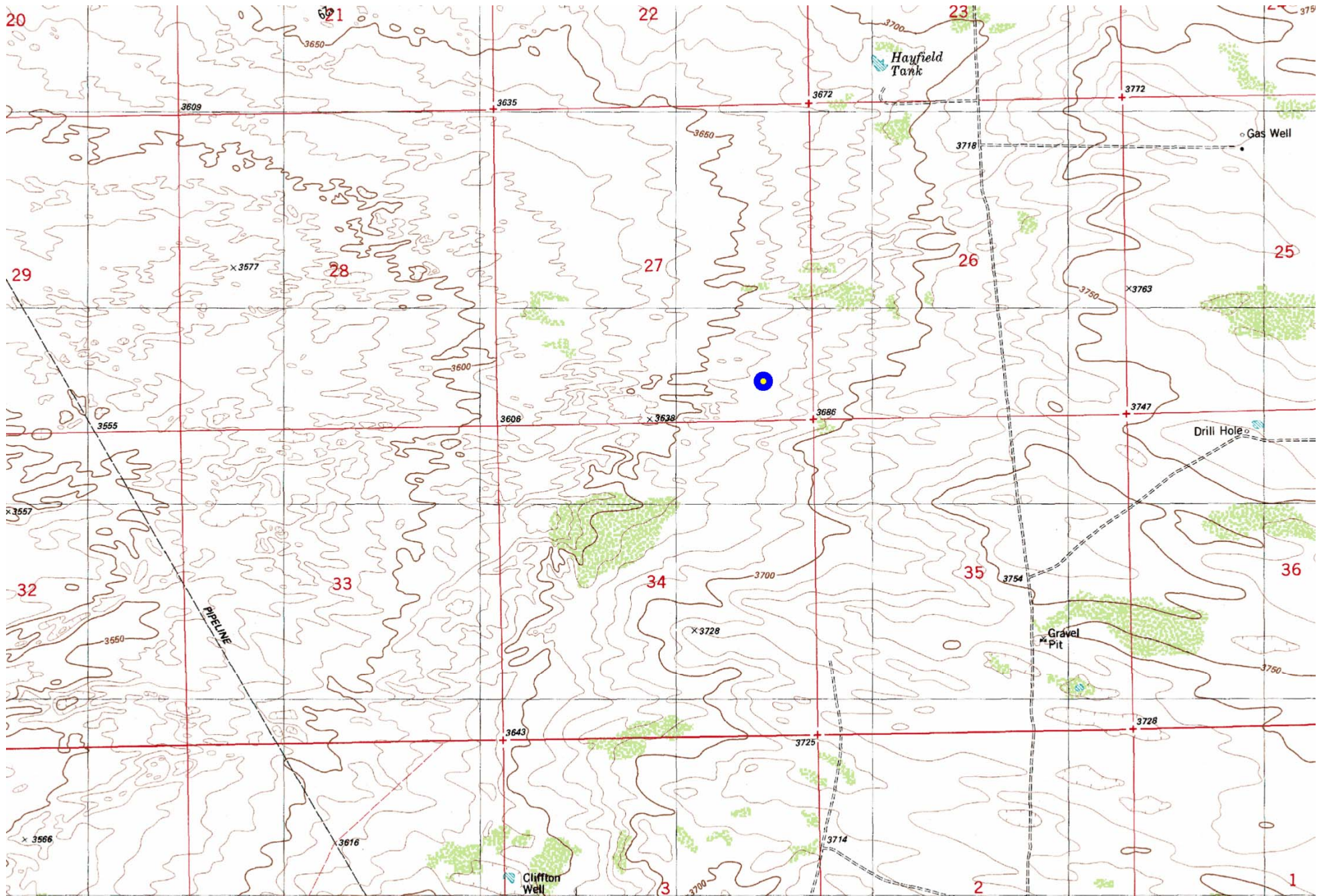

Laboratory Analytical Results Summary
Prize 27 #2

| | | Sample | SP1 @ Surface | SP1 @ 1' | SP1 @ 2' |
|-----------------|------------|--------|---------------|-----------|-----------|
| Analyte | Method | Date | 4/10/13 | 4/10/13 | 4/10/13 |
| | | | mg/Kg | mg/Kg | mg/Kg |
| Chloride | SM4500Cl-B | | 160 | 32 | 32 |

| | | Sample | SP2 @ Surface | SP2 @ 1' | SP2 @ 2' |
|----------------------|------------|--------|---------------|------------|----------|
| Analyte | Method | Date | 4/10/13 | 4/10/13 | 4/10/13 |
| | | | mg/Kg | mg/Kg | mg/Kg |
| Benzene | BTEX 8021B | | 4.18 | <0.050 | n/a |
| Toluene | BTEX 8021B | | 21.2 | <0.050 | n/a |
| Ethylbenzene | BTEX 8021B | | 18 | <0.050 | n/a |
| Total Xylenes | BTEX 8021B | | 58.2 | <0.150 | n/a |
| Total BTEX | BTEX 8021B | | 102 | <0.300 | n/a |
| Chloride | SM4500Cl-B | | 256 | 48 | <16.0 |
| GRO | TPH 8015M | | 3350 | <10.0 | n/a |
| DRO | TPH 8015M | | 35800 | 136 | n/a |

| | | Sample | SP3 @ Surface | SP3 @ 1' | SP3 @ 2' |
|-----------------|------------|--------|---------------|-----------|----------|
| Analyte | Method | Date | 4/10/13 | 4/10/13 | 4/10/13 |
| | | | mg/Kg | mg/Kg | mg/Kg |
| Chloride | SM4500Cl-B | | 320 | 64 | <16.0 |

| | | Sample | SP4 @ Surface | SP4 @ 1' | SP4 @ 2' |
|----------------------|------------|--------|---------------|------------|-----------|
| Analyte | Method | Date | 4/10/13 | 4/10/13 | 4/10/13 |
| | | | mg/Kg | mg/Kg | mg/Kg |
| Benzene | BTEX 8021B | | 3.44 | <0.050 | n/a |
| Toluene | BTEX 8021B | | 16.6 | <0.050 | n/a |
| Ethylbenzene | BTEX 8021B | | 13.9 | <0.050 | n/a |
| Total Xylenes | BTEX 8021B | | 45 | <0.150 | n/a |
| Total BTEX | BTEX 8021B | | 78.9 | <0.300 | n/a |
| Chloride | SM4500Cl-B | | 352 | 32 | 32 |
| GRO | TPH 8015M | | 2450 | <10.0 | n/a |
| DRO | TPH 8015M | | 35400 | 209 | n/a |

**Laboratory Analytical Results Summary
PRIZE 27-2**

| | | Sample | SP1 @ SURFACE | SP1 @ 1' | SP1 @ 2' | SP1 @ 3' | SP1 @ 4' |
|----------------------|------------|--------|------------------|--------------|------------|-----------|-------------|
| Analyte | Method | Date | 11/8/13 | 11/8/13 | 11/8/13 | 11/8/13 | 11/8/13 |
| | | | mg/Kg | mg/Kg | mg/Kg | mg/Kg | mg/Kg |
| Benzene | BTEX 8021B | | n/a | <0.200 | n/a | n/a | <0.050 |
| Toluene | BTEX 8021B | | n/a | <0.200 | n/a | n/a | <0.050 |
| Ethylbenzene | BTEX 8021B | | n/a | 0.611 | n/a | n/a | <0.050 |
| Total Xylenes | BTEX 8021B | | n/a | 1.02 | n/a | n/a | <0.150 |
| Total BTEX | BTEX 8021B | | n/a | 1.64 | n/a | n/a | <0.300 |
| Chloride | SM4500Cl-B | | 17000 | 464 | 224 | 80 | 128 |
| GRO | TPH 8015M | | n/a | 116 | n/a | n/a | <10.0 |
| DRO | TPH 8015M | | n/a | 2320 | n/a | n/a | 53.4 |

| | | Sample | SP2 @ SURFACE | SP2 @ 1' | SP2 @ 2' | SP2 @ 3' | SP2 @ 4' |
|----------------------|------------|--------|------------------|-------------|-------------|------------|-------------|
| Analyte | Method | Date | 11/11/13 | 11/11/13 | 11/11/13 | 11/11/13 | 11/11/13 |
| | | | mg/Kg | mg/Kg | mg/Kg | mg/Kg | mg/Kg |
| Benzene | BTEX 8021B | | n/a | <1.00 | n/a | n/a | <0.050 |
| Toluene | BTEX 8021B | | n/a | 2.3 | n/a | n/a | <0.050 |
| Ethylbenzene | BTEX 8021B | | n/a | 3.01 | n/a | n/a | <0.050 |
| Total Xylenes | BTEX 8021B | | n/a | 7.99 | n/a | n/a | <0.150 |
| Total BTEX | BTEX 8021B | | n/a | 13.3 | n/a | n/a | <0.300 |
| Chloride | SM4500Cl-B | | 5860 | 4800 | 1470 | 608 | 112 |
| GRO | TPH 8015M | | n/a | 619 | n/a | n/a | <10.0 |
| DRO | TPH 8015M | | n/a | 5120 | n/a | n/a | 22.8 |

| | | Sample | SP3 @ SURFACE | SP3 @ 1' | SP3 @ 2' | SP3 @ 3' | SP3 @ 4' |
|----------------------|------------|--------|------------------|-------------|-------------|-------------|------------|
| Analyte | Method | Date | 11/11/13 | 11/11/13 | 11/11/13 | 11/11/13 | 11/11/13 |
| | | | mg/Kg | mg/Kg | mg/Kg | mg/Kg | mg/Kg |
| Benzene | BTEX 8021B | | n/a | <0.050 | n/a | n/a | <0.050 |
| Toluene | BTEX 8021B | | n/a | <0.050 | n/a | n/a | <0.050 |
| Ethylbenzene | BTEX 8021B | | n/a | <0.050 | n/a | n/a | <0.050 |
| Total Xylenes | BTEX 8021B | | n/a | <0.150 | n/a | n/a | <0.150 |
| Total BTEX | BTEX 8021B | | n/a | <0.300 | n/a | n/a | <0.300 |
| Chloride | SM4500Cl-B | | 11500 | 1090 | 1630 | 1800 | 192 |
| GRO | TPH 8015M | | n/a | <50.0 | n/a | n/a | <10.0 |
| DRO | TPH 8015M | | n/a | 503 | n/a | n/a | 61 |

| | | Sample | SP4 @ SURFACE | SP4 @ 1' | SP4 @ 2' | SP4 @ 3' |
|----------------------|------------|--------|------------------|--------------|-------------|------------|
| Analyte | Method | Date | 11/11/13 | 11/11/13 | 11/11/13 | 11/11/13 |
| | | | mg/Kg | mg/Kg | mg/Kg | mg/Kg |
| Benzene | BTEX 8021B | | n/a | <0.050 | n/a | <0.050 |
| Toluene | BTEX 8021B | | n/a | <0.050 | n/a | <0.050 |
| Ethylbenzene | BTEX 8021B | | n/a | 0.254 | n/a | <0.050 |
| Total Xylenes | BTEX 8021B | | n/a | 0.307 | n/a | <0.150 |
| Total BTEX | BTEX 8021B | | n/a | 0.561 | n/a | <0.300 |
| Chloride | SM4500Cl-B | | 10100 | 1880 | 1220 | 192 |
| GRO | TPH 8015M | | n/a | <50.0 | n/a | <10.0 |
| DRO | TPH 8015M | | n/a | 520 | n/a | 122 |

**Laboratory Analytical Results Summary
Prize 27 Federal #2**

| | | Sample | SP1 @ 2' (Confirmation) | SP2 @ 2' (Confirmation) | SP3 @ 2' (Confirmation) |
|----------------------|------------|--------|----------------------------|----------------------------|----------------------------|
| Analyte | Method | Date | 4/30/14 | 4/30/14 | 4/30/14 |
| | | | mg/Kg | mg/Kg | mg/Kg |
| Benzene | BTEX 8021B | | <0.050 | <0.050 | <0.050 |
| Toluene | BTEX 8021B | | <0.050 | <0.050 | <0.050 |
| Ethylbenzene | BTEX 8021B | | <0.050 | <0.050 | <0.050 |
| Total Xylenes | BTEX 8021B | | <0.150 | <0.150 | <0.150 |
| Total BTEX | BTEX 8021B | | <0.300 | <0.300 | <0.300 |
| Chloride | SM4500Cl-B | | 960 | 864 | 1170 |
| GRO | TPH 8015M | | <10.0 | <10.0 | <10.0 |
| DRO | TPH 8015M | | <10.0 | <10.0 | <10.0 |

April 18, 2013

Cliff Brunson

BBC International, Inc.

P.O. Box 805

Hobbs, NM 88241

RE: PRIZE 27 #2

Enclosed are the results of analyses for samples received by the laboratory on 04/12/13 9:00.

Cardinal Laboratories is accredited through Texas NELAP under certificate number T104704398-11-3. Accreditation applies to drinking water, non-potable water and solid and chemical materials. All accredited analytes are denoted by an asterisk (*). For a complete list of accredited analytes and matrices visit the TCEQ website at www.tceq.texas.gov/field/qa/lab_accred_certif.html.

Cardinal Laboratories is accredited through the State of Colorado Department of Public Health and Environment for:

| | |
|------------------|------------------------------|
| Method EPA 552.2 | Haloacetic Acids (HAA-5) |
| Method EPA 524.2 | Total Trihalomethanes (TTHM) |
| Method EPA 524.4 | Regulated VOCs (V1, V2, V3) |

Accreditation applies to public drinking water matrices.

This report meets NELAP requirements and is made up of a cover page, analytical results, and a copy of the original chain-of-custody. If you have any questions concerning this report, please feel free to contact me.

Sincerely,



Celey D. Keene

Lab Director/Quality Manager

Analytical Results For:

BBC International, Inc.
Cliff Brunson
P.O. Box 805
Hobbs NM, 88241
Fax To: (575) 397-0397

Received: 04/12/2013
Reported: 04/18/2013
Project Name: PRIZE 27 #2
Project Number: NONE GIVEN
Project Location: NOT GIVEN

Sampling Date: 04/10/2013
Sampling Type: Soil
Sampling Condition: Cool & Intact
Sample Received By: Jodi Henson

Sample ID: SP 1 @ SURFACE (H300875-01)

| Chloride, SM4500Cl-B | | mg/kg | | Analyzed By: DW | | | | | |
|----------------------|--------|-----------------|------------|-----------------|-----|------------|---------------|------|-----------|
| Analyte | Result | Reporting Limit | Analyzed | Method Blank | BS | % Recovery | True Value QC | RPD | Qualifier |
| Chloride | 160 | 16.0 | 04/16/2013 | ND | 432 | 108 | 400 | 0.00 | |

Sample ID: SP 1 @ 1' (H300875-02)

| Chloride, SM4500Cl-B | | mg/kg | | Analyzed By: DW | | | | | | |
|----------------------|--------|-----------------|------------|-----------------|-----|------------|---------------|------|-----------|--|
| Analyte | Result | Reporting Limit | Analyzed | Method Blank | BS | % Recovery | True Value QC | RPD | Qualifier | |
| Chloride | 32.0 | 16.0 | 04/16/2013 | ND | 432 | 108 | 400 | 0.00 | | |

Sample ID: SP 1 @ 2' (H300875-03)

| Chloride, SM4500Cl-B | | mg/kg | | Analyzed By: DW | | | | | |
|----------------------|--------|-----------------|------------|-----------------|-----|------------|---------------|------|-----------|
| Analyte | Result | Reporting Limit | Analyzed | Method Blank | BS | % Recovery | True Value QC | RPD | Qualifier |
| Chloride | 32.0 | 16.0 | 04/16/2013 | ND | 432 | 108 | 400 | 0.00 | |

Cardinal Laboratories

*=Accredited Analyte

PLEASE NOTE: Liability and Damages. Cardinal's liability and client's exclusive remedy for any claim arising, whether based in contract or tort, shall be limited to the amount paid by client for analyses. All claims, including those for negligence and any other cause whatsoever shall be deemed waived unless made in writing and received by Cardinal within thirty (30) days after completion of the applicable service. In no event shall Cardinal be liable for incidental or consequential damages, including, without limitation, business interruptions, loss of use, or loss of profits incurred by client, its subsidiaries, affiliates or successors arising out of or related to the performance of the services hereunder by Cardinal, regardless of whether such claim is based upon any of the above stated reasons or otherwise. Results relate only to the samples identified above. This report shall not be reproduced except in full with written approval of Cardinal Laboratories.



Celey D. Keene, Lab Director/Quality Manager

Analytical Results For:

 BBC International, Inc.
 Cliff Brunson
 P.O. Box 805
 Hobbs NM, 88241
 Fax To: (575) 397-0397

 Received: 04/12/2013
 Reported: 04/18/2013
 Project Name: PRIZE 27 #2
 Project Number: NONE GIVEN
 Project Location: NOT GIVEN

 Sampling Date: 04/10/2013
 Sampling Type: Soil
 Sampling Condition: Cool & Intact
 Sample Received By: Jodi Henson

Sample ID: SP 2 @ SURFACE (H300875-04)

| BTX 8021B | | mg/kg | | Analyzed By: MS | | | | S-04 | |
|-----------------------|-------------|-----------------|------------|-----------------|------|------------|---------------|------|-----------|
| Analyte | Result | Reporting Limit | Analyzed | Method Blank | BS | % Recovery | True Value QC | RPD | Qualifier |
| Benzene* | 4.18 | 0.500 | 04/16/2013 | ND | 1.95 | 97.6 | 2.00 | 7.04 | |
| Toluene* | 21.2 | 0.500 | 04/16/2013 | ND | 1.94 | 96.8 | 2.00 | 6.83 | |
| Ethylbenzene* | 18.0 | 0.500 | 04/16/2013 | ND | 1.92 | 96.0 | 2.00 | 7.16 | |
| Total Xylenes* | 58.2 | 1.50 | 04/16/2013 | ND | 5.59 | 93.2 | 6.00 | 6.83 | |
| Total BTX | 102 | 3.00 | 04/16/2013 | ND | | | | | |

Surrogate: 4-Bromofluorobenzene (PID) 139 % 89.4-126

| Chloride, SM4500CI-B | | mg/kg | | Analyzed By: DW | | | | | |
|----------------------|------------|-----------------|------------|-----------------|-----|------------|---------------|------|-----------|
| Analyte | Result | Reporting Limit | Analyzed | Method Blank | BS | % Recovery | True Value QC | RPD | Qualifier |
| Chloride | 256 | 16.0 | 04/16/2013 | ND | 432 | 108 | 400 | 0.00 | |

| TPH 8015M | | mg/kg | | Analyzed By: MS | | | | S-06 | |
|------------------------|--------------|-----------------|------------|-----------------|-----|------------|---------------|------|-----------|
| Analyte | Result | Reporting Limit | Analyzed | Method Blank | BS | % Recovery | True Value QC | RPD | Qualifier |
| GRO C6-C10 | 3350 | 100 | 04/15/2013 | ND | 195 | 97.6 | 200 | 3.04 | |
| DRO >C10-C28 | 35800 | 100 | 04/15/2013 | ND | 195 | 97.3 | 200 | 3.66 | |

Surrogate: 1-Chlorooctane 122 % 65.2-140

Surrogate: 1-Chlorooctadecane 1430 % 63.6-154

Cardinal Laboratories

*=Accredited Analyte

PLEASE NOTE: Liability and Damages. Cardinal's liability and client's exclusive remedy for any claim arising, whether based in contract or tort, shall be limited to the amount paid by client for analyses. All claims, including those for negligence and any other cause whatsoever shall be deemed waived unless made in writing and received by Cardinal within thirty (30) days after completion of the applicable service. In no event shall Cardinal be liable for incidental or consequential damages, including, without limitation, business interruptions, loss of use, or loss of profits incurred by client, its subsidiaries, affiliates or successors arising out of or related to the performance of the services hereunder by Cardinal, regardless of whether such claim is based upon any of the above stated reasons or otherwise. Results relate only to the samples identified above. This report shall not be reproduced except in full with written approval of Cardinal Laboratories.



Celey D. Keene, Lab Director/Quality Manager

Analytical Results For:

BBC International, Inc.
Cliff Brunson
P.O. Box 805
Hobbs NM, 88241
Fax To: (575) 397-0397

Received: 04/12/2013
Reported: 04/18/2013
Project Name: PRIZE 27 #2
Project Number: NONE GIVEN
Project Location: NOT GIVEN

Sampling Date: 04/10/2013
Sampling Type: Soil
Sampling Condition: Cool & Intact
Sample Received By: Jodi Henson

Sample ID: SP 2 @ 1' (H300875-05)

| BTEx 8021B | | mg/kg | | Analyzed By: MS | | | | | | |
|----------------|--------|-----------------|------------|-----------------|------|------------|---------------|------|-----------|--|
| Analyte | Result | Reporting Limit | Analyzed | Method Blank | BS | % Recovery | True Value QC | RPD | Qualifier | |
| Benzene* | <0.050 | 0.050 | 04/16/2013 | ND | 1.95 | 97.6 | 2.00 | 7.04 | | |
| Toluene* | <0.050 | 0.050 | 04/16/2013 | ND | 1.94 | 96.8 | 2.00 | 6.83 | | |
| Ethylbenzene* | <0.050 | 0.050 | 04/16/2013 | ND | 1.92 | 96.0 | 2.00 | 7.16 | | |
| Total Xylenes* | <0.150 | 0.150 | 04/16/2013 | ND | 5.59 | 93.2 | 6.00 | 6.83 | | |
| Total BTEx | <0.300 | 0.300 | 04/16/2013 | ND | | | | | | |

Surrogate: 4-Bromofluorobenzene (PID) 109 % 89.4-126

| Chloride, SM4500CI-B | | mg/kg | | Analyzed By: DW | | | | | |
|----------------------|--------|-----------------|------------|-----------------|-----|------------|---------------|------|-----------|
| Analyte | Result | Reporting Limit | Analyzed | Method Blank | BS | % Recovery | True Value QC | RPD | Qualifier |
| Chloride | 48.0 | 16.0 | 04/16/2013 | ND | 432 | 108 | 400 | 0.00 | |

| TPH 8015M | | mg/kg | | Analyzed By: MS | | | | | |
|--------------|--------|-----------------|------------|-----------------|-----|------------|---------------|------|-----------|
| Analyte | Result | Reporting Limit | Analyzed | Method Blank | BS | % Recovery | True Value QC | RPD | Qualifier |
| GRO C6-C10 | <10.0 | 10.0 | 04/15/2013 | ND | 195 | 97.6 | 200 | 3.04 | |
| DRO >C10-C28 | 136 | 10.0 | 04/15/2013 | ND | 195 | 97.3 | 200 | 3.66 | |

Surrogate: 1-Chlorooctane 94.8 % 65.2-140

Surrogate: 1-Chlorooctadecane 120 % 63.6-154

Sample ID: SP 2 @ 2' (H300875-06)

| Chloride, SM4500Cl-B | | mg/kg | | Analyzed By: DW | | | | | | |
|----------------------|--------|-----------------|------------|-----------------|-----|------------|---------------|------|-----------|--|
| Analyte | Result | Reporting Limit | Analyzed | Method Blank | BS | % Recovery | True Value QC | RPD | Qualifier | |
| Chloride | <16.0 | 16.0 | 04/16/2013 | ND | 432 | 108 | 400 | 0.00 | | |

Cardinal Laboratories

*=Accredited Analyte

PLEASE NOTE: Liability and Damages. Cardinal's liability and client's exclusive remedy for any claim arising, whether based in contract or tort, shall be limited to the amount paid by client for analyses. All claims, including those for negligence and any other cause whatsoever shall be deemed waived unless made in writing and received by Cardinal within thirty (30) days after completion of the applicable service. In no event shall Cardinal be liable for incidental or consequential damages, including, without limitation, business interruptions, loss of use, or loss of profits incurred by client, its subsidiaries, affiliates or successors arising out of or related to the performance of the services hereunder by Cardinal, regardless of whether such claim is based upon any of the above stated reasons or otherwise. Results relate only to the samples identified above. This report shall not be reproduced except in full with written approval of Cardinal Laboratories.



Celey D. Keene, Lab Director/Quality Manager

Analytical Results For:

 BBC International, Inc.
 Cliff Brunson
 P.O. Box 805
 Hobbs NM, 88241
 Fax To: (575) 397-0397

| | | | |
|-------------------|-------------|---------------------|---------------|
| Received: | 04/12/2013 | Sampling Date: | 04/10/2013 |
| Reported: | 04/18/2013 | Sampling Type: | Soil |
| Project Name: | PRIZE 27 #2 | Sampling Condition: | Cool & Intact |
| Project Number: | NONE GIVEN | Sample Received By: | Jodi Henson |
| Project Location: | NOT GIVEN | | |

Sample ID: SP 3 @ SURFACE (H300875-07)

| Chloride, SM4500Cl-B | | mg/kg | | Analyzed By: DW | | | | | | |
|----------------------|--------|-----------------|------------|-----------------|-----|------------|---------------|------|-----------|--|
| Analyte | Result | Reporting Limit | Analyzed | Method Blank | BS | % Recovery | True Value QC | RPD | Qualifier | |
| Chloride | 320 | 16.0 | 04/16/2013 | ND | 432 | 108 | 400 | 0.00 | | |

Sample ID: SP 3 @ 1' (H300875-08)

| Chloride, SM4500Cl-B | | mg/kg | | Analyzed By: DW | | | | | |
|----------------------|--------|-----------------|------------|-----------------|-----|------------|---------------|------|-----------|
| Analyte | Result | Reporting Limit | Analyzed | Method Blank | BS | % Recovery | True Value QC | RPD | Qualifier |
| Chloride | 64.0 | 16.0 | 04/16/2013 | ND | 432 | 108 | 400 | 0.00 | |

Sample ID: SP 3 @ 2' (H300875-09)

| Chloride, SM4500Cl-B | | mg/kg | | Analyzed By: DW | | | | | | |
|----------------------|--------|-----------------|------------|-----------------|-----|------------|---------------|------|-----------|--|
| Analyte | Result | Reporting Limit | Analyzed | Method Blank | BS | % Recovery | True Value QC | RPD | Qualifier | |
| Chloride | <16.0 | 16.0 | 04/16/2013 | ND | 432 | 108 | 400 | 0.00 | | |

Cardinal Laboratories

*=Accredited Analyte

PLEASE NOTE: Liability and Damages. Cardinal's liability and client's exclusive remedy for any claim arising, whether based in contract or tort, shall be limited to the amount paid by client for analyses. All claims, including those for negligence and any other cause whatsoever shall be deemed waived unless made in writing and received by Cardinal within thirty (30) days after completion of the applicable service. In no event shall Cardinal be liable for incidental or consequential damages, including, without limitation, business interruptions, loss of use, or loss of profits incurred by client, its subsidiaries, affiliates or successors arising out of or related to the performance of the services hereunder by Cardinal, regardless of whether such claim is based upon any of the above stated reasons or otherwise. Results relate only to the samples identified above. This report shall not be reproduced except in full with written approval of Cardinal Laboratories.



Celey D. Keene, Lab Director/Quality Manager

Analytical Results For:

BBC International, Inc.
Cliff Brunson
P.O. Box 805
Hobbs NM, 88241
Fax To: (575) 397-0397

Received: 04/12/2013
Reported: 04/18/2013
Project Name: PRIZE 27 #2
Project Number: NONE GIVEN
Project Location: NOT GIVEN

Sampling Date: 04/10/2013
Sampling Type: Soil
Sampling Condition: Cool & Intact
Sample Received By: Jodi Henson

Sample ID: SP 4 @ SURFACE (H300875-10)

| BTX 8021B | | mg/kg | | Analyzed By: MS | | | | S-04 | |
|-----------------------|-------------|-----------------|------------|-----------------|------|------------|---------------|------|-----------|
| Analyte | Result | Reporting Limit | Analyzed | Method Blank | BS | % Recovery | True Value QC | RPD | Qualifier |
| Benzene* | 3.44 | 1.00 | 04/16/2013 | ND | 1.95 | 97.6 | 2.00 | 7.04 | |
| Toluene* | 16.6 | 1.00 | 04/16/2013 | ND | 1.94 | 96.8 | 2.00 | 6.83 | |
| Ethylbenzene* | 13.9 | 1.00 | 04/16/2013 | ND | 1.92 | 96.0 | 2.00 | 7.16 | |
| Total Xylenes* | 45.0 | 3.00 | 04/16/2013 | ND | 5.59 | 93.2 | 6.00 | 6.83 | |
| Total BTX | 78.9 | 6.00 | 04/16/2013 | ND | | | | | |

Surrogate: 4-Bromofluorobenzene (PID) 152 % 89.4-126

| Chloride, SM4500Cl-B | | mg/kg | | Analyzed By: DW | | | | | |
|----------------------|------------|-----------------|------------|-----------------|-----|------------|---------------|------|-----------|
| Analyte | Result | Reporting Limit | Analyzed | Method Blank | BS | % Recovery | True Value QC | RPD | Qualifier |
| Chloride | 352 | 16.0 | 04/16/2013 | ND | 432 | 108 | 400 | 0.00 | |

| TPH 8015M | | mg/kg | | Analyzed By: MS | | | | S-06 | |
|------------------------|--------------|-----------------|------------|-----------------|-----|------------|---------------|------|-----------|
| Analyte | Result | Reporting Limit | Analyzed | Method Blank | BS | % Recovery | True Value QC | RPD | Qualifier |
| GRO C6-C10 | 2450 | 100 | 04/15/2013 | ND | 195 | 97.6 | 200 | 3.04 | |
| DRO >C10-C28 | 35400 | 100 | 04/15/2013 | ND | 195 | 97.3 | 200 | 3.66 | |

Surrogate: 1-Chlorooctane 213 % 65.2-140

Surrogate: 1-Chlorooctadecane 1520 % 63.6-154

Cardinal Laboratories

*=Accredited Analyte

PLEASE NOTE: Liability and Damages. Cardinal's liability and client's exclusive remedy for any claim arising, whether based in contract or tort, shall be limited to the amount paid by client for analyses. All claims, including those for negligence and any other cause whatsoever shall be deemed waived unless made in writing and received by Cardinal within thirty (30) days after completion of the applicable service. In no event shall Cardinal be liable for incidental or consequential damages, including, without limitation, business interruptions, loss of use, or loss of profits incurred by client, its subsidiaries, affiliates or successors arising out of or related to the performance of the services hereunder by Cardinal, regardless of whether such claim is based upon any of the above stated reasons or otherwise. Results relate only to the samples identified above. This report shall not be reproduced except in full with written approval of Cardinal Laboratories.



Celey D. Keene, Lab Director/Quality Manager

Analytical Results For:

BBC International, Inc.
Cliff Brunson
P.O. Box 805
Hobbs NM, 88241
Fax To: (575) 397-0397

Received: 04/12/2013
Reported: 04/18/2013
Project Name: PRIZE 27 #2
Project Number: NONE GIVEN
Project Location: NOT GIVEN

Sampling Date: 04/10/2013
Sampling Type: Soil
Sampling Condition: Cool & Intact
Sample Received By: Jodi Henson

Sample ID: SP 4 @ 1' (H300875-11)

| BTEx 8021B | | mg/kg | | Analyzed By: MS | | | | | | |
|----------------|--------|-----------------|------------|-----------------|------|------------|---------------|------|-----------|--|
| Analyte | Result | Reporting Limit | Analyzed | Method Blank | BS | % Recovery | True Value QC | RPD | Qualifier | |
| Benzene* | <0.050 | 0.050 | 04/16/2013 | ND | 1.95 | 97.6 | 2.00 | 7.04 | | |
| Toluene* | <0.050 | 0.050 | 04/16/2013 | ND | 1.94 | 96.8 | 2.00 | 6.83 | | |
| Ethylbenzene* | <0.050 | 0.050 | 04/16/2013 | ND | 1.92 | 96.0 | 2.00 | 7.16 | | |
| Total Xylenes* | <0.150 | 0.150 | 04/16/2013 | ND | 5.59 | 93.2 | 6.00 | 6.83 | | |
| Total BTEx | <0.300 | 0.300 | 04/16/2013 | ND | | | | | | |

Surrogate: 4-Bromofluorobenzene (PID) 106 % 89.4-126

| Chloride, SM4500CI-B | | mg/kg | | Analyzed By: DW | | | | | |
|----------------------|--------|-----------------|------------|-----------------|-----|------------|---------------|------|-----------|
| Analyte | Result | Reporting Limit | Analyzed | Method Blank | BS | % Recovery | True Value QC | RPD | Qualifier |
| Chloride | 32.0 | 16.0 | 04/16/2013 | ND | 432 | 108 | 400 | 0.00 | |

| TPH 8015M | | mg/kg | | Analyzed By: MS | | | | | |
|--------------|--------|-----------------|------------|-----------------|-----|------------|---------------|------|-----------|
| Analyte | Result | Reporting Limit | Analyzed | Method Blank | BS | % Recovery | True Value QC | RPD | Qualifier |
| GRO C6-C10 | <10.0 | 10.0 | 04/15/2013 | ND | 195 | 97.6 | 200 | 3.04 | |
| DRO >C10-C28 | 209 | 10.0 | 04/15/2013 | ND | 195 | 97.3 | 200 | 3.66 | |

Surrogate: 1-Chlorooctane 88.4 % 65.2-140

Surrogate: 1-Chlorooctadecane 121 % 63.6-154

Sample ID: SP 4 @ 2' (H300875-12)

| Chloride, SM4500CI-B | | mg/kg | | Analyzed By: DW | | | | | |
|----------------------|--------|-----------------|------------|-----------------|-----|------------|---------------|------|-----------|
| Analyte | Result | Reporting Limit | Analyzed | Method Blank | BS | % Recovery | True Value QC | RPD | Qualifier |
| Chloride | 32.0 | 16.0 | 04/16/2013 | ND | 432 | 108 | 400 | 0.00 | |

Cardinal Laboratories

*=Accredited Analyte

PLEASE NOTE: Liability and Damages. Cardinal's liability and client's exclusive remedy for any claim arising, whether based in contract or tort, shall be limited to the amount paid by client for analyses. All claims, including those for negligence and any other cause whatsoever shall be deemed waived unless made in writing and received by Cardinal within thirty (30) days after completion of the applicable service. In no event shall Cardinal be liable for incidental or consequential damages, including, without limitation, business interruptions, loss of use, or loss of profits incurred by client, its subsidiaries, affiliates or successors arising out of or related to the performance of the services hereunder by Cardinal, regardless of whether such claim is based upon any of the above stated reasons or otherwise. Results relate only to the samples identified above. This report shall not be reproduced except in full with written approval of Cardinal Laboratories.



Celey D. Keene, Lab Director/Quality Manager

Notes and Definitions

| | |
|------|--|
| S-06 | The recovery of this surrogate is outside control limits due to sample dilution required from high analyte concentration and/or matrix interference's. |
| S-04 | The surrogate recovery for this sample is outside of established control limits due to a sample matrix effect. |
| ND | Analyte NOT DETECTED at or above the reporting limit |
| RPD | Relative Percent Difference |
| ** | Samples not received at proper temperature of 6°C or below. |
| *** | Insufficient time to reach temperature. |
| - | Chloride by SM4500Cl-B does not require samples be received at or below 6°C Samples reported on an as received basis (wet) unless otherwise noted on report |

Cardinal Laboratories

*=Accredited Analyte

PLEASE NOTE: Liability and Damages. Cardinal's liability and client's exclusive remedy for any claim arising, whether based in contract or tort, shall be limited to the amount paid by client for analyses. All claims, including those for negligence and any other cause whatsoever shall be deemed waived unless made in writing and received by Cardinal within thirty (30) days after completion of the applicable service. In no event shall Cardinal be liable for incidental or consequential damages, including, without limitation, business interruptions, loss of use, or loss of profits incurred by client, its subsidiaries, affiliates or successors arising out of or related to the performance of the services hereunder by Cardinal, regardless of whether such claim is based upon any of the above stated reasons or otherwise. Results relate only to the samples identified above. This report shall not be reproduced except in full with written approval of Cardinal Laboratories.



Celey D. Keene, Lab Director/Quality Manager



101 East Marland, Hobbs, NM 88240
(505) 393-2326 FAX (505) 393-2476

182

+ Cardinal cannot accept verbal changes. Please fax written changes to 505-393-2476

November 21, 2013

Cliff Brunson

BBC International, Inc.

P.O. Box 805

Hobbs, NM 88241

RE: PRIZE 27 #2

Enclosed are the results of analyses for samples received by the laboratory on 11/15/13 8:21.

Cardinal Laboratories is accredited through Texas NELAP under certificate number T104704398-13-5. Accreditation applies to drinking water, non-potable water and solid and chemical materials. All accredited analytes are denoted by an asterisk (*). For a complete list of accredited analytes and matrices visit the TCEQ website at www.tceq.texas.gov/field/qa/lab_accred_certif.html.

Cardinal Laboratories is accredited through the State of Colorado Department of Public Health and Environment for:

| | |
|------------------|------------------------------|
| Method EPA 552.2 | Haloacetic Acids (HAA-5) |
| Method EPA 524.2 | Total Trihalomethanes (TTHM) |
| Method EPA 524.4 | Regulated VOCs (V1, V2, V3) |

Accreditation applies to public drinking water matrices.

This report meets NELAP requirements and is made up of a cover page, analytical results, and a copy of the original chain-of-custody. If you have any questions concerning this report, please feel free to contact me.

Sincerely,



Celey D. Keene

Lab Director/Quality Manager

Analytical Results For:

BBC International, Inc.
Cliff Brunson
P.O. Box 805
Hobbs NM, 88241
Fax To: (575) 397-0397

Received: 11/15/2013
Reported: 11/21/2013
Project Name: PRIZE 27 #2
Project Number: NONE GIVEN
Project Location: C-29

Sampling Date: 11/08/2013
Sampling Type: Soil
Sampling Condition: Cool & Intact
Sample Received By: Jodi Henson

Sample ID: SP 1 @ SURFACE (H302790-01)

| Chloride, SM4500Cl-B | | mg/kg | | Analyzed By: AP | | | | | |
|----------------------|--------|-----------------|------------|-----------------|-----|------------|---------------|------|-----------|
| Analyte | Result | Reporting Limit | Analyzed | Method Blank | BS | % Recovery | True Value QC | RPD | Qualifier |
| Chloride | 17000 | 16.0 | 11/21/2013 | ND | 432 | 108 | 400 | 3.77 | |

Sample ID: SP 1 @ 1 FT (H302790-02)

| BTEX 8021B | | mg/kg | | Analyzed By: MS | | | | S-04 | |
|----------------|--------|-----------------|------------|-----------------|------|------------|---------------|------|-----------|
| Analyte | Result | Reporting Limit | Analyzed | Method Blank | BS | % Recovery | True Value QC | RPD | Qualifier |
| Benzene* | <0.200 | 0.200 | 11/18/2013 | ND | 2.14 | 107 | 2.00 | 2.60 | |
| Toluene* | <0.200 | 0.200 | 11/18/2013 | ND | 2.12 | 106 | 2.00 | 2.40 | |
| Ethylbenzene* | 0.611 | 0.200 | 11/18/2013 | ND | 2.12 | 106 | 2.00 | 2.58 | |
| Total Xylenes* | 1.02 | 0.600 | 11/18/2013 | ND | 6.19 | 103 | 6.00 | 2.34 | |
| Total BTEX | 1.64 | 1.20 | 11/18/2013 | ND | | | | | |

Surrogate: 4-Bromofluorobenzene (PID) 151 % 89.4-126

| Chloride, SM4500Cl-B | | mg/kg | | Analyzed By: AP | | | | | |
|----------------------|--------|-----------------|------------|-----------------|-----|------------|---------------|------|-----------|
| Analyte | Result | Reporting Limit | Analyzed | Method Blank | BS | % Recovery | True Value QC | RPD | Qualifier |
| Chloride | 464 | 16.0 | 11/21/2013 | ND | 432 | 108 | 400 | 3.77 | |

| TPH 8015M | | mg/kg | | Analyzed By: MS | | | | | |
|--------------|--------|-----------------|------------|-----------------|-----|------------|---------------|------|-----------|
| Analyte | Result | Reporting Limit | Analyzed | Method Blank | BS | % Recovery | True Value QC | RPD | Qualifier |
| GRO C6-C10 | 116 | 50.0 | 11/15/2013 | ND | 182 | 91.1 | 200 | 5.05 | |
| DRO >C10-C28 | 2320 | 50.0 | 11/15/2013 | ND | 182 | 90.8 | 200 | 6.00 | |

Surrogate: 1-Chlorooctane 67.4 % 65.2-140

Surrogate: 1-Chlorooctadecane 127 % 63.6-154

Cardinal Laboratories

*=Accredited Analyte

PLEASE NOTE: Liability and Damages. Cardinal's liability and client's exclusive remedy for any claim arising, whether based in contract or tort, shall be limited to the amount paid by client for analyses. All claims, including those for negligence and any other cause whatsoever shall be deemed waived unless made in writing and received by Cardinal within thirty (30) days after completion of the applicable service. In no event shall Cardinal be liable for incidental or consequential damages, including, without limitation, business interruptions, loss of use, or loss of profits incurred by client, its subsidiaries, affiliates or successors arising out of or related to the performance of the services hereunder by Cardinal, regardless of whether such claim is based upon any of the above stated reasons or otherwise. Results relate only to the samples identified above. This report shall not be reproduced except in full with written approval of Cardinal Laboratories.



Celey D. Keene, Lab Director/Quality Manager

Analytical Results For:

BBC International, Inc.
Cliff Brunson
P.O. Box 805
Hobbs NM, 88241
Fax To: (575) 397-0397

Received: 11/15/2013
Reported: 11/21/2013
Project Name: PRIZE 27 #2
Project Number: NONE GIVEN
Project Location: C-29

Sampling Date: 11/08/2013
Sampling Type: Soil
Sampling Condition: Cool & Intact
Sample Received By: Jodi Henson

Sample ID: SP 1 @ 2 FT (H302790-03)

| Chloride, SM4500Cl-B | | mg/kg | | Analyzed By: AP | | | | | | |
|----------------------|--------|-----------------|------------|-----------------|-----|------------|---------------|------|-----------|--|
| Analyte | Result | Reporting Limit | Analyzed | Method Blank | BS | % Recovery | True Value QC | RPD | Qualifier | |
| Chloride | 224 | 16.0 | 11/21/2013 | ND | 432 | 108 | 400 | 3.77 | | |

Sample ID: SP 1 @ 3 FT (H302790-04)

| Chloride, SM4500Cl-B | | mg/kg | | Analyzed By: AP | | | | | |
|----------------------|--------|-----------------|------------|-----------------|-----|------------|---------------|------|-----------|
| Analyte | Result | Reporting Limit | Analyzed | Method Blank | BS | % Recovery | True Value QC | RPD | Qualifier |
| Chloride | 80.0 | 16.0 | 11/21/2013 | ND | 432 | 108 | 400 | 3.77 | |

Cardinal Laboratories

*=Accredited Analyte

PLEASE NOTE: Liability and Damages. Cardinal's liability and client's exclusive remedy for any claim arising, whether based in contract or tort, shall be limited to the amount paid by client for analyses. All claims, including those for negligence and any other cause whatsoever shall be deemed waived unless made in writing and received by Cardinal within thirty (30) days after completion of the applicable service. In no event shall Cardinal be liable for incidental or consequential damages, including, without limitation, business interruptions, loss of use, or loss of profits incurred by client, its subsidiaries, affiliates or successors arising out of or related to the performance of the services hereunder by Cardinal, regardless of whether such claim is based upon any of the above stated reasons or otherwise. Results relate only to the samples identified above. This report shall not be reproduced except in full with written approval of Cardinal Laboratories.



Celey D. Keene, Lab Director/Quality Manager

Analytical Results For:

BBC International, Inc.
Cliff Brunson
P.O. Box 805
Hobbs NM, 88241
Fax To: (575) 397-0397

Received: 11/15/2013
Reported: 11/21/2013
Project Name: PRIZE 27 #2
Project Number: NONE GIVEN
Project Location: C-29

Sampling Date: 11/08/2013
Sampling Type: Soil
Sampling Condition: Cool & Intact
Sample Received By: Jodi Henson

Sample ID: SP 1 @ 4 FT (H302790-05)

| BTEx 8021B | | mg/kg | | Analyzed By: MS | | | | | |
|----------------|--------|-----------------|------------|-----------------|------|------------|---------------|------|-----------|
| Analyte | Result | Reporting Limit | Analyzed | Method Blank | BS | % Recovery | True Value QC | RPD | Qualifier |
| Benzene* | <0.050 | 0.050 | 11/18/2013 | ND | 2.14 | 107 | 2.00 | 2.60 | |
| Toluene* | <0.050 | 0.050 | 11/18/2013 | ND | 2.12 | 106 | 2.00 | 2.40 | |
| Ethylbenzene* | <0.050 | 0.050 | 11/18/2013 | ND | 2.12 | 106 | 2.00 | 2.58 | |
| Total Xylenes* | <0.150 | 0.150 | 11/18/2013 | ND | 6.19 | 103 | 6.00 | 2.34 | |
| Total BTEx | <0.300 | 0.300 | 11/18/2013 | ND | | | | | |

Surrogate: 4-Bromofluorobenzene (PID) 112 % 89.4-126

| Chloride, SM4500CI-B | | mg/kg | | Analyzed By: AP | | | | | |
|----------------------|--------|-----------------|------------|-----------------|-----|------------|---------------|------|-----------|
| Analyte | Result | Reporting Limit | Analyzed | Method Blank | BS | % Recovery | True Value QC | RPD | Qualifier |
| Chloride | 128 | 16.0 | 11/21/2013 | ND | 432 | 108 | 400 | 3.77 | |

| TPH 8015M | | mg/kg | | Analyzed By: MS | | | | | |
|--------------|--------|-----------------|------------|-----------------|-----|------------|---------------|------|-----------|
| Analyte | Result | Reporting Limit | Analyzed | Method Blank | BS | % Recovery | True Value QC | RPD | Qualifier |
| GRO C6-C10 | <10.0 | 10.0 | 11/15/2013 | ND | 182 | 91.1 | 200 | 5.05 | |
| DRO >C10-C28 | 53.4 | 10.0 | 11/15/2013 | ND | 182 | 90.8 | 200 | 6.00 | |

Surrogate: 1-Chlorooctane 95.3 % 65.2-140

Surrogate: 1-Chlorooctadecane 109 % 63.6-154

Sample ID: SP 2 @ SURFACE (H302790-06)

| Chloride, SM4500Cl-B | | mg/kg | | Analyzed By: AP | | | | | |
|----------------------|--------|-----------------|------------|-----------------|-----|------------|---------------|------|-----------|
| Analyte | Result | Reporting Limit | Analyzed | Method Blank | BS | % Recovery | True Value QC | RPD | Qualifier |
| Chloride | 5860 | 16.0 | 11/21/2013 | ND | 432 | 108 | 400 | 3.77 | |

Cardinal Laboratories

*=Accredited Analyte

PLEASE NOTE: Liability and Damages. Cardinal's liability and client's exclusive remedy for any claim arising, whether based in contract or tort, shall be limited to the amount paid by client for analyses. All claims, including those for negligence and any other cause whatsoever shall be deemed waived unless made in writing and received by Cardinal within thirty (30) days after completion of the applicable service. In no event shall Cardinal be liable for incidental or consequential damages, including, without limitation, business interruptions, loss of use, or loss of profits incurred by client, its subsidiaries, affiliates or successors arising out of or related to the performance of the services hereunder by Cardinal, regardless of whether such claim is based upon any of the above stated reasons or otherwise. Results relate only to the samples identified above. This report shall not be reproduced except in full with written approval of Cardinal Laboratories.



Celey D. Keene, Lab Director/Quality Manager

Analytical Results For:

BBC International, Inc.
Cliff Brunson
P.O. Box 805
Hobbs NM, 88241
Fax To: (575) 397-0397

Received: 11/15/2013
Reported: 11/21/2013
Project Name: PRIZE 27 #2
Project Number: NONE GIVEN
Project Location: C-29

Sampling Date: 11/11/2013
Sampling Type: Soil
Sampling Condition: Cool & Intact
Sample Received By: Jodi Henson

Sample ID: SP 2 @ 1 FT (H302790-07)

| BTEx 8021B | | mg/kg | | Analyzed By: MS | | | | S-04 | |
|----------------|--------|-----------------|------------|-----------------|------|------------|---------------|------|-----------|
| Analyte | Result | Reporting Limit | Analyzed | Method Blank | BS | % Recovery | True Value QC | RPD | Qualifier |
| Benzene* | <1.00 | 1.00 | 11/18/2013 | ND | 2.14 | 107 | 2.00 | 2.60 | |
| Toluene* | 2.30 | 1.00 | 11/18/2013 | ND | 2.12 | 106 | 2.00 | 2.40 | |
| Ethylbenzene* | 3.01 | 1.00 | 11/18/2013 | ND | 2.12 | 106 | 2.00 | 2.58 | |
| Total Xylenes* | 7.99 | 3.00 | 11/18/2013 | ND | 6.19 | 103 | 6.00 | 2.34 | |
| Total BTEX | 13.3 | 6.00 | 11/18/2013 | ND | | | | | |

Surrogate: 4-Bromofluorobenzene (PID) 127 % 89.4-126

| Chloride, SM4500CI-B | | | mg/kg | | | | | Analyzed By: AP | |
|----------------------|-------------|-----------------|------------|--------------|-----|------------|---------------|-----------------|-----------|
| Analyte | Result | Reporting Limit | Analyzed | Method Blank | BS | % Recovery | True Value QC | RPD | Qualifier |
| Chloride | 4800 | 16.0 | 11/21/2013 | ND | 432 | 108 | 400 | 3.77 | |

| TPH 8015M | | mg/kg | | Analyzed By: MS | | | | S-06 | |
|--------------|--------|-----------------|------------|-----------------|-----|------------|---------------|------|-----------|
| Analyte | Result | Reporting Limit | Analyzed | Method Blank | BS | % Recovery | True Value QC | RPD | Qualifier |
| GRO C6-C10 | 619 | 100 | 11/15/2013 | ND | 182 | 91.1 | 200 | 5.05 | |
| DRO >C10-C28 | 5120 | 100 | 11/15/2013 | ND | 182 | 90.8 | 200 | 6.00 | |

Surrogate: 1-Chlorooctane 172 % 65.2-140

Surrogate: 1-Chlorooctadecane 390 % 63.6-154

Sample ID: SP 2 @ 2 FT (H302790-08)

| Chloride, SM4500CI-B | | | mg/kg | | | | | Analyzed By: AP | |
|----------------------|-------------|-----------------|------------|--------------|-----|------------|---------------|-----------------|-----------|
| Analyte | Result | Reporting Limit | Analyzed | Method Blank | BS | % Recovery | True Value QC | RPD | Qualifier |
| Chloride | 1470 | 16.0 | 11/21/2013 | ND | 432 | 108 | 400 | 3.77 | |

Cardinal Laboratories

*=Accredited Analyte

PLEASE NOTE: Liability and Damages. Cardinal's liability and client's exclusive remedy for any claim arising, whether based in contract or tort, shall be limited to the amount paid by client for analyses. All claims, including those for negligence and any other cause whatsoever shall be deemed waived unless made in writing and received by Cardinal within thirty (30) days after completion of the applicable service. In no event shall Cardinal be liable for incidental or consequential damages, including, without limitation, business interruptions, loss of use, or loss of profits incurred by client, its subsidiaries, affiliates or successors arising out of or related to the performance of the services hereunder by Cardinal, regardless of whether such claim is based upon any of the above stated reasons or otherwise. Results relate only to the samples identified above. This report shall not be reproduced except in full with written approval of Cardinal Laboratories.



Celey D. Keene, Lab Director/Quality Manager

Analytical Results For:

BBC International, Inc.
Cliff Brunson
P.O. Box 805
Hobbs NM, 88241
Fax To: (575) 397-0397

Received: 11/15/2013
Reported: 11/21/2013
Project Name: PRIZE 27 #2
Project Number: NONE GIVEN
Project Location: C-29

Sampling Date: 11/11/2013
Sampling Type: Soil
Sampling Condition: Cool & Intact
Sample Received By: Jodi Henson

Sample ID: SP 2 @ 3 FT (H302790-09)

| Chloride, SM4500Cl-B | | mg/kg | | Analyzed By: AP | | | | | | |
|----------------------|--------|-----------------|------------|-----------------|-----|------------|---------------|------|-----------|--|
| Analyte | Result | Reporting Limit | Analyzed | Method Blank | BS | % Recovery | True Value QC | RPD | Qualifier | |
| Chloride | 608 | 16.0 | 11/21/2013 | ND | 432 | 108 | 400 | 3.77 | | |

Sample ID: SP 2 @ 4 FT (H302790-10)

| BTEx 8021B | | mg/kg | | Analyzed By: MS | | | | | |
|----------------|--------|-----------------|------------|-----------------|------|------------|---------------|------|-----------|
| Analyte | Result | Reporting Limit | Analyzed | Method Blank | BS | % Recovery | True Value QC | RPD | Qualifier |
| Benzene* | <0.050 | 0.050 | 11/19/2013 | ND | 2.14 | 107 | 2.00 | 2.60 | |
| Toluene* | <0.050 | 0.050 | 11/19/2013 | ND | 2.12 | 106 | 2.00 | 2.40 | |
| Ethylbenzene* | <0.050 | 0.050 | 11/19/2013 | ND | 2.12 | 106 | 2.00 | 2.58 | |
| Total Xylenes* | <0.150 | 0.150 | 11/19/2013 | ND | 6.19 | 103 | 6.00 | 2.34 | |
| Total BTEx | <0.300 | 0.300 | 11/19/2013 | ND | | | | | |

Surrogate: 4-Bromofluorobenzene (PID) 113 % 89.4-126

| Chloride, SM4500Cl-B | | mg/kg | | Analyzed By: AP | | | | | |
|----------------------|--------|-----------------|------------|-----------------|-----|------------|---------------|------|-----------|
| Analyte | Result | Reporting Limit | Analyzed | Method Blank | BS | % Recovery | True Value QC | RPD | Qualifier |
| Chloride | 112 | 16.0 | 11/21/2013 | ND | 432 | 108 | 400 | 3.77 | |

| TPH 8015M | | mg/kg | | Analyzed By: MS | | | | | |
|--------------|--------|-----------------|------------|-----------------|-----|------------|---------------|------|-----------|
| Analyte | Result | Reporting Limit | Analyzed | Method Blank | BS | % Recovery | True Value QC | RPD | Qualifier |
| GRO C6-C10 | <10.0 | 10.0 | 11/15/2013 | ND | 182 | 91.1 | 200 | 5.05 | |
| DRO >C10-C28 | 22.8 | 10.0 | 11/15/2013 | ND | 182 | 90.8 | 200 | 6.00 | |

Surrogate: 1-Chlorooctane 88.8 % 65.2-140

Surrogate: 1-Chlorooctadecane 98.3 % 63.6-154

Cardinal Laboratories

*=Accredited Analyte

PLEASE NOTE: Liability and Damages. Cardinal's liability and client's exclusive remedy for any claim arising, whether based in contract or tort, shall be limited to the amount paid by client for analyses. All claims, including those for negligence and any other cause whatsoever shall be deemed waived unless made in writing and received by Cardinal within thirty (30) days after completion of the applicable service. In no event shall Cardinal be liable for incidental or consequential damages, including, without limitation, business interruptions, loss of use, or loss of profits incurred by client, its subsidiaries, affiliates or successors arising out of or related to the performance of the services hereunder by Cardinal, regardless of whether such claim is based upon any of the above stated reasons or otherwise. Results relate only to the samples identified above. This report shall not be reproduced except in full with written approval of Cardinal Laboratories.



Celey D. Keene, Lab Director/Quality Manager

Analytical Results For:

BBC International, Inc.
Cliff Brunson
P.O. Box 805
Hobbs NM, 88241
Fax To: (575) 397-0397

Received: 11/15/2013
Reported: 11/21/2013
Project Name: PRIZE 27 #2
Project Number: NONE GIVEN
Project Location: C-29

Sampling Date: 11/11/2013
Sampling Type: Soil
Sampling Condition: Cool & Intact
Sample Received By: Jodi Henson

Sample ID: SP 3 @ SURFACE (H302790-11)

| Chloride, SM4500Cl-B | | mg/kg | | Analyzed By: AP | | | | | | |
|----------------------|--------|-----------------|------------|-----------------|-----|------------|---------------|------|-----------|--|
| Analyte | Result | Reporting Limit | Analyzed | Method Blank | BS | % Recovery | True Value QC | RPD | Qualifier | |
| Chloride | 11500 | 16.0 | 11/21/2013 | ND | 432 | 108 | 400 | 3.77 | | |

Sample ID: SP 3 @ 1' (H302790-12)

| BTX 8021B | | mg/kg | | Analyzed By: MS | | | | | |
|----------------|--------|-----------------|------------|-----------------|------|------------|---------------|------|-----------|
| Analyte | Result | Reporting Limit | Analyzed | Method Blank | BS | % Recovery | True Value QC | RPD | Qualifier |
| Benzene* | <0.050 | 0.050 | 11/19/2013 | ND | 2.14 | 107 | 2.00 | 2.60 | |
| Toluene* | <0.050 | 0.050 | 11/19/2013 | ND | 2.12 | 106 | 2.00 | 2.40 | |
| Ethylbenzene* | <0.050 | 0.050 | 11/19/2013 | ND | 2.12 | 106 | 2.00 | 2.58 | |
| Total Xylenes* | <0.150 | 0.150 | 11/19/2013 | ND | 6.19 | 103 | 6.00 | 2.34 | |
| Total BTX | <0.300 | 0.300 | 11/19/2013 | ND | | | | | |

Surrogate: 4-Bromofluorobenzene (PID) 116 % 89.4-126

| Chloride, SM4500Cl-B | | mg/kg | | Analyzed By: AP | | | | | |
|----------------------|--------|-----------------|------------|-----------------|-----|------------|---------------|------|-----------|
| Analyte | Result | Reporting Limit | Analyzed | Method Blank | BS | % Recovery | True Value QC | RPD | Qualifier |
| Chloride | 1090 | 16.0 | 11/21/2013 | ND | 432 | 108 | 400 | 3.77 | |

| TPH 8015M | | mg/kg | | Analyzed By: MS | | | | | |
|--------------|--------|-----------------|------------|-----------------|-----|------------|---------------|------|-----------|
| Analyte | Result | Reporting Limit | Analyzed | Method Blank | BS | % Recovery | True Value QC | RPD | Qualifier |
| GRO C6-C10 | <50.0 | 50.0 | 11/15/2013 | ND | 182 | 91.1 | 200 | 5.05 | |
| DRO >C10-C28 | 503 | 50.0 | 11/15/2013 | ND | 182 | 90.8 | 200 | 6.00 | |

Surrogate: 1-Chlorooctane 81.7 % 65.2-140

Surrogate: 1-Chlorooctadecane 123 % 63.6-154

Cardinal Laboratories

*=Accredited Analyte

PLEASE NOTE: Liability and Damages. Cardinal's liability and client's exclusive remedy for any claim arising, whether based in contract or tort, shall be limited to the amount paid by client for analyses. All claims, including those for negligence and any other cause whatsoever shall be deemed waived unless made in writing and received by Cardinal within thirty (30) days after completion of the applicable service. In no event shall Cardinal be liable for incidental or consequential damages, including, without limitation, business interruptions, loss of use, or loss of profits incurred by client, its subsidiaries, affiliates or successors arising out of or related to the performance of the services hereunder by Cardinal, regardless of whether such claim is based upon any of the above stated reasons or otherwise. Results relate only to the samples identified above. This report shall not be reproduced except in full with written approval of Cardinal Laboratories.



Celey D. Keene, Lab Director/Quality Manager

Analytical Results For:

BBC International, Inc.
Cliff Brunson
P.O. Box 805
Hobbs NM, 88241
Fax To: (575) 397-0397

Received: 11/15/2013
Reported: 11/21/2013
Project Name: PRIZE 27 #2
Project Number: NONE GIVEN
Project Location: C-29

Sampling Date: 11/11/2013
Sampling Type: Soil
Sampling Condition: Cool & Intact
Sample Received By: Jodi Henson

Sample ID: SP 3 @ 2' (H302790-13)

| Chloride, SM4500Cl-B | | mg/kg | | Analyzed By: AP | | | | | | |
|----------------------|--------|-----------------|------------|-----------------|-----|------------|---------------|------|-----------|--|
| Analyte | Result | Reporting Limit | Analyzed | Method Blank | BS | % Recovery | True Value QC | RPD | Qualifier | |
| Chloride | 1630 | 16.0 | 11/21/2013 | ND | 432 | 108 | 400 | 3.77 | | |

Sample ID: SP 3 @ 3' (H302790-14)

| Chloride, SM4500Cl-B | | mg/kg | | Analyzed By: AP | | | | | |
|----------------------|--------|-----------------|------------|-----------------|-----|------------|---------------|------|-----------|
| Analyte | Result | Reporting Limit | Analyzed | Method Blank | BS | % Recovery | True Value QC | RPD | Qualifier |
| Chloride | 1800 | 16.0 | 11/21/2013 | ND | 432 | 108 | 400 | 3.77 | |

Cardinal Laboratories

*=Accredited Analyte

PLEASE NOTE: Liability and Damages. Cardinal's liability and client's exclusive remedy for any claim arising, whether based in contract or tort, shall be limited to the amount paid by client for analyses. All claims, including those for negligence and any other cause whatsoever shall be deemed waived unless made in writing and received by Cardinal within thirty (30) days after completion of the applicable service. In no event shall Cardinal be liable for incidental or consequential damages, including, without limitation, business interruptions, loss of use, or loss of profits incurred by client, its subsidiaries, affiliates or successors arising out of or related to the performance of the services hereunder by Cardinal, regardless of whether such claim is based upon any of the above stated reasons or otherwise. Results relate only to the samples identified above. This report shall not be reproduced except in full with written approval of Cardinal Laboratories.



Celey D. Keene, Lab Director/Quality Manager

Analytical Results For:

BBC International, Inc.
Cliff Brunson
P.O. Box 805
Hobbs NM, 88241
Fax To: (575) 397-0397

Received: 11/15/2013
Reported: 11/21/2013
Project Name: PRIZE 27 #2
Project Number: NONE GIVEN
Project Location: C-29

Sampling Date: 11/11/2013
Sampling Type: Soil
Sampling Condition: Cool & Intact
Sample Received By: Jodi Henson

Sample ID: SP 3 @ 4' (H302790-15)

| BTX 8021B | | mg/kg | | Analyzed By: MS | | | | | |
|----------------|--------|-----------------|------------|-----------------|------|------------|---------------|------|-----------|
| Analyte | Result | Reporting Limit | Analyzed | Method Blank | BS | % Recovery | True Value QC | RPD | Qualifier |
| Benzene* | <0.050 | 0.050 | 11/19/2013 | ND | 2.14 | 107 | 2.00 | 2.60 | |
| Toluene* | <0.050 | 0.050 | 11/19/2013 | ND | 2.12 | 106 | 2.00 | 2.40 | |
| Ethylbenzene* | <0.050 | 0.050 | 11/19/2013 | ND | 2.12 | 106 | 2.00 | 2.58 | |
| Total Xylenes* | <0.150 | 0.150 | 11/19/2013 | ND | 6.19 | 103 | 6.00 | 2.34 | |
| Total BTX | <0.300 | 0.300 | 11/19/2013 | ND | | | | | |

Surrogate: 4-Bromofluorobenzene (PID) 110 % 89.4-126

| Chloride, SM4500CI-B | | mg/kg | | Analyzed By: AP | | | | | |
|----------------------|--------|-----------------|------------|-----------------|-----|------------|---------------|------|-----------|
| Analyte | Result | Reporting Limit | Analyzed | Method Blank | BS | % Recovery | True Value QC | RPD | Qualifier |
| Chloride | 192 | 16.0 | 11/21/2013 | ND | 432 | 108 | 400 | 0.00 | |

| TPH 8015M | | mg/kg | | Analyzed By: MS | | | | | |
|--------------|--------|-----------------|------------|-----------------|-----|------------|---------------|------|-----------|
| Analyte | Result | Reporting Limit | Analyzed | Method Blank | BS | % Recovery | True Value QC | RPD | Qualifier |
| GRO C6-C10 | <10.0 | 10.0 | 11/15/2013 | ND | 182 | 91.1 | 200 | 5.05 | |
| DRO >C10-C28 | 61.0 | 10.0 | 11/15/2013 | ND | 182 | 90.8 | 200 | 6.00 | |

Surrogate: 1-Chlorooctane 93.6 % 65.2-140

Surrogate: 1-Chlorooctadecane 99.8 % 63.6-154

Sample ID: SP 4 @ SURFACE (H302790-16)

| Chloride, SM4500Cl-B | | mg/kg | | Analyzed By: AP | | | | | |
|----------------------|--------|-----------------|------------|-----------------|-----|------------|---------------|------|-----------|
| Analyte | Result | Reporting Limit | Analyzed | Method Blank | BS | % Recovery | True Value QC | RPD | Qualifier |
| Chloride | 10100 | 16.0 | 11/21/2013 | ND | 432 | 108 | 400 | 0.00 | |

Cardinal Laboratories

*=Accredited Analyte

PLEASE NOTE: Liability and Damages. Cardinal's liability and client's exclusive remedy for any claim arising, whether based in contract or tort, shall be limited to the amount paid by client for analyses. All claims, including those for negligence and any other cause whatsoever shall be deemed waived unless made in writing and received by Cardinal within thirty (30) days after completion of the applicable service. In no event shall Cardinal be liable for incidental or consequential damages, including, without limitation, business interruptions, loss of use, or loss of profits incurred by client, its subsidiaries, affiliates or successors arising out of or related to the performance of the services hereunder by Cardinal, regardless of whether such claim is based upon any of the above stated reasons or otherwise. Results relate only to the samples identified above. This report shall not be reproduced except in full with written approval of Cardinal Laboratories.



Celey D. Keene, Lab Director/Quality Manager

Analytical Results For:

BBC International, Inc.
Cliff Brunson
P.O. Box 805
Hobbs NM, 88241
Fax To: (575) 397-0397

Received: 11/15/2013
Reported: 11/21/2013
Project Name: PRIZE 27 #2
Project Number: NONE GIVEN
Project Location: C-29

Sampling Date: 11/11/2013
Sampling Type: Soil
Sampling Condition: Cool & Intact
Sample Received By: Jodi Henson

Sample ID: SP 4 @ 1 (H302790-17)

| BTEx 8021B | | mg/kg | | Analyzed By: MS | | | | S-04 | |
|----------------|--------|-----------------|------------|-----------------|------|------------|---------------|------|-----------|
| Analyte | Result | Reporting Limit | Analyzed | Method Blank | BS | % Recovery | True Value QC | RPD | Qualifier |
| Benzene* | <0.050 | 0.050 | 11/19/2013 | ND | 2.14 | 107 | 2.00 | 2.60 | |
| Toluene* | <0.050 | 0.050 | 11/19/2013 | ND | 2.12 | 106 | 2.00 | 2.40 | |
| Ethylbenzene* | 0.254 | 0.050 | 11/19/2013 | ND | 2.12 | 106 | 2.00 | 2.58 | |
| Total Xylenes* | 0.307 | 0.150 | 11/19/2013 | ND | 6.19 | 103 | 6.00 | 2.34 | |
| Total BTEx | 0.561 | 0.300 | 11/19/2013 | ND | | | | | |

Surrogate: 4-Bromofluorobenzene (PID) 150 % 89.4-126

| Chloride, SM4500CI-B | | | mg/kg | | | | | Analyzed By: AP | |
|----------------------|-------------|-----------------|------------|--------------|-----|------------|---------------|-----------------|-----------|
| Analyte | Result | Reporting Limit | Analyzed | Method Blank | BS | % Recovery | True Value QC | RPD | Qualifier |
| Chloride | 1880 | 16.0 | 11/21/2013 | ND | 432 | 108 | 400 | 0.00 | |

| TPH 8015M | | | mg/kg | | | | | Analyzed By: MS | |
|--------------|------------|-----------------|------------|--------------|-----|------------|---------------|-----------------|-----------|
| Analyte | Result | Reporting Limit | Analyzed | Method Blank | BS | % Recovery | True Value QC | RPD | Qualifier |
| GRO C6-C10 | <50.0 | 50.0 | 11/18/2013 | ND | 215 | 108 | 200 | 0.572 | |
| DRO >C10-C28 | 520 | 50.0 | 11/18/2013 | ND | 210 | 105 | 200 | 2.06 | |

Surrogate: 1-Chlorooctane 70.3 % 65.2-140

Surrogate: 1-Chlorooctadecane 132 % 63.6-154

Sample ID: SP 4 @ 2 (H302790-18)

| Chloride, SM4500CI-B | | | mg/kg | | | | | Analyzed By: AP | |
|----------------------|-------------|-----------------|------------|--------------|-----|------------|---------------|-----------------|-----------|
| Analyte | Result | Reporting Limit | Analyzed | Method Blank | BS | % Recovery | True Value QC | RPD | Qualifier |
| Chloride | 1220 | 16.0 | 11/21/2013 | ND | 432 | 108 | 400 | 0.00 | |

Cardinal Laboratories

*=Accredited Analyte

PLEASE NOTE: Liability and Damages. Cardinal's liability and client's exclusive remedy for any claim arising, whether based in contract or tort, shall be limited to the amount paid by client for analyses. All claims, including those for negligence and any other cause whatsoever shall be deemed waived unless made in writing and received by Cardinal within thirty (30) days after completion of the applicable service. In no event shall Cardinal be liable for incidental or consequential damages, including, without limitation, business interruptions, loss of use, or loss of profits incurred by client, its subsidiaries, affiliates or successors arising out of or related to the performance of the services hereunder by Cardinal, regardless of whether such claim is based upon any of the above stated reasons or otherwise. Results relate only to the samples identified above. This report shall not be reproduced except in full with written approval of Cardinal Laboratories.



Celey D. Keene, Lab Director/Quality Manager

Analytical Results For:

BBC International, Inc.
Cliff Brunson
P.O. Box 805
Hobbs NM, 88241
Fax To: (575) 397-0397

Received: 11/15/2013
Reported: 11/21/2013
Project Name: PRIZE 27 #2
Project Number: NONE GIVEN
Project Location: C-29

Sampling Date: 11/11/2013
Sampling Type: Soil
Sampling Condition: Cool & Intact
Sample Received By: Jodi Henson

Sample ID: SP 4 @ 3 (H302790-19)

| BTEx 8021B | | mg/kg | | Analyzed By: MS | | | | | |
|----------------|--------|-----------------|------------|-----------------|------|------------|---------------|------|-----------|
| Analyte | Result | Reporting Limit | Analyzed | Method Blank | BS | % Recovery | True Value QC | RPD | Qualifier |
| Benzene* | <0.050 | 0.050 | 11/19/2013 | ND | 2.14 | 107 | 2.00 | 2.60 | |
| Toluene* | <0.050 | 0.050 | 11/19/2013 | ND | 2.12 | 106 | 2.00 | 2.40 | |
| Ethylbenzene* | <0.050 | 0.050 | 11/19/2013 | ND | 2.12 | 106 | 2.00 | 2.58 | |
| Total Xylenes* | <0.150 | 0.150 | 11/19/2013 | ND | 6.19 | 103 | 6.00 | 2.34 | |
| Total BTEX | <0.300 | 0.300 | 11/19/2013 | ND | | | | | |

Surrogate: 4-Bromofluorobenzene (PID) 112 % 89.4-126

| Chloride, SM4500Cl-B | | mg/kg | | Analyzed By: AP | | | | | | |
|----------------------|--------|-----------------|------------|-----------------|-----|------------|---------------|------|-----------|--|
| Analyte | Result | Reporting Limit | Analyzed | Method Blank | BS | % Recovery | True Value QC | RPD | Qualifier | |
| Chloride | 192 | 16.0 | 11/21/2013 | ND | 432 | 108 | 400 | 0.00 | | |

| TPH 8015M | | mg/kg | | Analyzed By: MS | | | | | |
|--------------|--------|-----------------|------------|-----------------|-----|------------|---------------|-------|-----------|
| Analyte | Result | Reporting Limit | Analyzed | Method Blank | BS | % Recovery | True Value QC | RPD | Qualifier |
| GRO C6-C10 | <10.0 | 10.0 | 11/18/2013 | ND | 215 | 108 | 200 | 0.572 | |
| DRO >C10-C28 | 122 | 10.0 | 11/18/2013 | ND | 210 | 105 | 200 | 2.06 | |

Surrogate: 1-Chlorooctane 93.4 % 65.2-140

Surrogate: 1-Chlorooctadecane 125 % 63.6-154

Cardinal Laboratories

*=Accredited Analyte

PLEASE NOTE: Liability and Damages. Cardinal's liability and client's exclusive remedy for any claim arising, whether based in contract or tort, shall be limited to the amount paid by client for analyses. All claims, including those for negligence and any other cause whatsoever shall be deemed waived unless made in writing and received by Cardinal within thirty (30) days after completion of the applicable service. In no event shall Cardinal be liable for incidental or consequential damages, including, without limitation, business interruptions, loss of use, or loss of profits incurred by client, its subsidiaries, affiliates or successors arising out of or related to the performance of the services hereunder by Cardinal, regardless of whether such claim is based upon any of the above stated reasons or otherwise. Results relate only to the samples identified above. This report shall not be reproduced except in full with written approval of Cardinal Laboratories.



Celey D. Keene, Lab Director/Quality Manager

Notes and Definitions

| | |
|------|--|
| S-06 | The recovery of this surrogate is outside control limits due to sample dilution required from high analyte concentration and/or matrix interference's. |
| S-04 | The surrogate recovery for this sample is outside of established control limits due to a sample matrix effect. |
| ND | Analyte NOT DETECTED at or above the reporting limit |
| RPD | Relative Percent Difference |
| ** | Samples not received at proper temperature of 6°C or below. |
| *** | Insufficient time to reach temperature. |
| - | Chloride by SM4500Cl-B does not require samples be received at or below 6°C Samples reported on an as received basis (wet) unless otherwise noted on report |

Cardinal Laboratories

*=Accredited Analyte

PLEASE NOTE: Liability and Damages. Cardinal's liability and client's exclusive remedy for any claim arising, whether based in contract or tort, shall be limited to the amount paid by client for analyses. All claims, including those for negligence and any other cause whatsoever shall be deemed waived unless made in writing and received by Cardinal within thirty (30) days after completion of the applicable service. In no event shall Cardinal be liable for incidental or consequential damages, including, without limitation, business interruptions, loss of use, or loss of profits incurred by client, its subsidiaries, affiliates or successors arising out of or related to the performance of the services hereunder by Cardinal, regardless of whether such claim is based upon any of the above stated reasons or otherwise. Results relate only to the samples identified above. This report shall not be reproduced except in full with written approval of Cardinal Laboratories.



Celey D. Keene, Lab Director/Quality Manager



PHONE (575) 393-2326 ° 101 E. MARLAND ° HOBBS, NM 88240

May 02, 2014

Cliff Brunson

BBC International, Inc.

P.O. Box 805

Hobbs, NM 88241

RE: PRIZE 27 #2

Enclosed are the results of analyses for samples received by the laboratory on 05/01/14 11:25.

Cardinal Laboratories is accredited through Texas NELAP under certificate number T104704398-13-5. Accreditation applies to drinking water, non-potable water and solid and chemical materials. All accredited analytes are denoted by an asterisk (*). For a complete list of accredited analytes and matrices visit the TCEQ website at www.tceq.texas.gov/field/qa/lab_accred_certif.html.

Cardinal Laboratories is accredited through the State of Colorado Department of Public Health and Environment for:

| | |
|------------------|------------------------------|
| Method EPA 552.2 | Haloacetic Acids (HAA-5) |
| Method EPA 524.2 | Total Trihalomethanes (TTHM) |
| Method EPA 524.4 | Regulated VOCs (V1, V2, V3) |

Accreditation applies to public drinking water matrices.

This report meets NELAP requirements and is made up of a cover page, analytical results, and a copy of the original chain-of-custody. If you have any questions concerning this report, please feel free to contact me.

Sincerely,

A handwritten signature in black ink that reads "Celey D. Keene". The signature is written in a cursive style with a large, stylized 'C' and 'K'.

Celey D. Keene

Lab Director/Quality Manager

Analytical Results For:

BBC International, Inc.
Cliff Brunson
P.O. Box 805
Hobbs NM, 88241
Fax To: (575) 397-0397

Received: 05/01/2014
Reported: 05/02/2014
Project Name: PRIZE 27 #2
Project Number: NONE GIVEN
Project Location: C-29

Sampling Date: 04/30/2014
Sampling Type: Soil
Sampling Condition: Cool & Intact
Sample Received By: Celey D. Keene

Sample ID: SP 1 CONFIRMATION @ 2 (H401325-01)

| BTEX 8021B | | mg/kg | | Analyzed By: MS | | | | | |
|----------------|--------|-----------------|------------|-----------------|------|------------|---------------|------|-----------|
| Analyte | Result | Reporting Limit | Analyzed | Method Blank | BS | % Recovery | True Value QC | RPD | Qualifier |
| Benzene* | <0.050 | 0.050 | 05/02/2014 | ND | 2.14 | 107 | 2.00 | 6.40 | |
| Toluene* | <0.050 | 0.050 | 05/02/2014 | ND | 2.13 | 107 | 2.00 | 5.91 | |
| Ethylbenzene* | <0.050 | 0.050 | 05/02/2014 | ND | 2.11 | 106 | 2.00 | 5.51 | |
| Total Xylenes* | <0.150 | 0.150 | 05/02/2014 | ND | 6.38 | 106 | 6.00 | 4.43 | |
| Total BTEX | <0.300 | 0.300 | 05/02/2014 | ND | | | | | |

Surrogate: 4-Bromofluorobenzene (PID) 119 % 89.4-126

| Chloride, SM4500Cl-B | | mg/kg | | Analyzed By: AP | | | | | |
|----------------------|--------|-----------------|------------|-----------------|-----|------------|---------------|------|-----------|
| Analyte | Result | Reporting Limit | Analyzed | Method Blank | BS | % Recovery | True Value QC | RPD | Qualifier |
| Chloride | 960 | 16.0 | 05/02/2014 | ND | 400 | 100 | 400 | 0.00 | |

| TPH 8015M | | mg/kg | | Analyzed By: MS | | | | | |
|--------------|--------|-----------------|------------|-----------------|-----|------------|---------------|------|-----------|
| Analyte | Result | Reporting Limit | Analyzed | Method Blank | BS | % Recovery | True Value QC | RPD | Qualifier |
| GRO C6-C10 | <10.0 | 10.0 | 05/02/2014 | ND | 174 | 86.8 | 200 | 1.74 | |
| DRO >C10-C28 | <10.0 | 10.0 | 05/02/2014 | ND | 199 | 99.3 | 200 | 3.05 | |

Surrogate: 1-Chlorooctane 113 % 65.2-140

Surrogate: 1-Chlorooctadecane 113 % 63.6-154

Cardinal Laboratories

*=Accredited Analyte

PLEASE NOTE: Liability and Damages. Cardinal's liability and client's exclusive remedy for any claim arising, whether based in contract or tort, shall be limited to the amount paid by client for analyses. All claims, including those for negligence and any other cause whatsoever shall be deemed waived unless made in writing and received by Cardinal within thirty (30) days after completion of the applicable service. In no event shall Cardinal be liable for incidental or consequential damages, including, without limitation, business interruptions, loss of use, or loss of profits incurred by client, its subsidiaries, affiliates or successors arising out of or related to the performance of the services hereunder by Cardinal, regardless of whether such claim is based upon any of the above stated reasons or otherwise. Results relate only to the samples identified above. This report shall not be reproduced except in full with written approval of Cardinal Laboratories.



Celey D. Keene, Lab Director/Quality Manager

Analytical Results For:

BBC International, Inc.
Cliff Brunson
P.O. Box 805
Hobbs NM, 88241
Fax To: (575) 397-0397

Received: 05/01/2014
Reported: 05/02/2014
Project Name: PRIZE 27 #2
Project Number: NONE GIVEN
Project Location: C-29

Sampling Date: 04/30/2014
Sampling Type: Soil
Sampling Condition: Cool & Intact
Sample Received By: Celey D. Keene

Sample ID: SP 2 CONFIRMATION @ 2 (H401325-02)

| BTEx 8021B | | | mg/kg | | Analyzed By: MS | | | | | |
|----------------|--------|-----------------|------------|--------------|-----------------|------------|---------------|------|-----------|--|
| Analyte | Result | Reporting Limit | Analyzed | Method Blank | BS | % Recovery | True Value QC | RPD | Qualifier | |
| Benzene* | <0.050 | 0.050 | 05/02/2014 | ND | 2.14 | 107 | 2.00 | 6.40 | | |
| Toluene* | <0.050 | 0.050 | 05/02/2014 | ND | 2.13 | 107 | 2.00 | 5.91 | | |
| Ethylbenzene* | <0.050 | 0.050 | 05/02/2014 | ND | 2.11 | 106 | 2.00 | 5.51 | | |
| Total Xylenes* | <0.150 | 0.150 | 05/02/2014 | ND | 6.38 | 106 | 6.00 | 4.43 | | |
| Total BTEx | <0.300 | 0.300 | 05/02/2014 | ND | | | | | | |

Surrogate: 4-Bromofluorobenzene (PID) 118 % 89.4-126

| Chloride, SM4500Cl-B | | mg/kg | | Analyzed By: AP | | | | | |
|----------------------|--------|-----------------|------------|-----------------|-----|------------|---------------|------|-----------|
| Analyte | Result | Reporting Limit | Analyzed | Method Blank | BS | % Recovery | True Value QC | RPD | Qualifier |
| Chloride | 864 | 16.0 | 05/02/2014 | ND | 400 | 100 | 400 | 0.00 | |

| TPH 8015M | | mg/kg | | Analyzed By: MS | | | | | |
|--------------|--------|-----------------|------------|-----------------|-----|------------|---------------|------|-----------|
| Analyte | Result | Reporting Limit | Analyzed | Method Blank | BS | % Recovery | True Value QC | RPD | Qualifier |
| GRO C6-C10 | <10.0 | 10.0 | 05/02/2014 | ND | 174 | 86.8 | 200 | 1.74 | |
| DRO >C10-C28 | <10.0 | 10.0 | 05/02/2014 | ND | 199 | 99.3 | 200 | 3.05 | |

Surrogate: 1-Chlorooctane 104 % 65.2-140

Surrogate: 1-Chlorooctadecane 103 % 63.6-154

Cardinal Laboratories

*=Accredited Analyte

PLEASE NOTE: Liability and Damages. Cardinal's liability and client's exclusive remedy for any claim arising, whether based in contract or tort, shall be limited to the amount paid by client for analyses. All claims, including those for negligence and any other cause whatsoever shall be deemed waived unless made in writing and received by Cardinal within thirty (30) days after completion of the applicable service. In no event shall Cardinal be liable for incidental or consequential damages, including, without limitation, business interruptions, loss of use, or loss of profits incurred by client, its subsidiaries, affiliates or successors arising out of or related to the performance of the services hereunder by Cardinal, regardless of whether such claim is based upon any of the above stated reasons or otherwise. Results relate only to the samples identified above. This report shall not be reproduced except in full with written approval of Cardinal Laboratories.



Celey D. Keene, Lab Director/Quality Manager

Analytical Results For:

BBC International, Inc.
Cliff Brunson
P.O. Box 805
Hobbs NM, 88241
Fax To: (575) 397-0397

Received: 05/01/2014
Reported: 05/02/2014
Project Name: PRIZE 27 #2
Project Number: NONE GIVEN
Project Location: C-29

Sampling Date: 04/30/2014
Sampling Type: Soil
Sampling Condition: Cool & Intact
Sample Received By: Celey D. Keene

Sample ID: SP 3 CONFIRMATION @ 2 (H401325-03)

| BTEx 8021B | | | mg/kg | | Analyzed By: MS | | | | | |
|----------------|--------|-----------------|------------|--------------|-----------------|------------|---------------|------|-----------|--|
| Analyte | Result | Reporting Limit | Analyzed | Method Blank | BS | % Recovery | True Value QC | RPD | Qualifier | |
| Benzene* | <0.050 | 0.050 | 05/02/2014 | ND | 2.14 | 107 | 2.00 | 6.40 | | |
| Toluene* | <0.050 | 0.050 | 05/02/2014 | ND | 2.13 | 107 | 2.00 | 5.91 | | |
| Ethylbenzene* | <0.050 | 0.050 | 05/02/2014 | ND | 2.11 | 106 | 2.00 | 5.51 | | |
| Total Xylenes* | <0.150 | 0.150 | 05/02/2014 | ND | 6.38 | 106 | 6.00 | 4.43 | | |
| Total BTEx | <0.300 | 0.300 | 05/02/2014 | ND | | | | | | |

Surrogate: 4-Bromofluorobenzene (PID) 118 % 89.4-126

| Chloride, SM4500CI-B | | mg/kg | | Analyzed By: AP | | | | | |
|----------------------|--------|-----------------|------------|-----------------|-----|------------|---------------|------|-----------|
| Analyte | Result | Reporting Limit | Analyzed | Method Blank | BS | % Recovery | True Value QC | RPD | Qualifier |
| Chloride | 1170 | 16.0 | 05/02/2014 | ND | 400 | 100 | 400 | 0.00 | |

| TPH 8015M | | mg/kg | | Analyzed By: MS | | | | | |
|--------------|--------|-----------------|------------|-----------------|-----|------------|---------------|------|-----------|
| Analyte | Result | Reporting Limit | Analyzed | Method Blank | BS | % Recovery | True Value QC | RPD | Qualifier |
| GRO C6-C10 | <10.0 | 10.0 | 05/02/2014 | ND | 174 | 86.8 | 200 | 1.74 | |
| DRO >C10-C28 | <10.0 | 10.0 | 05/02/2014 | ND | 199 | 99.3 | 200 | 3.05 | |

Surrogate: 1-Chlorooctane 93.1 % 65.2-140

Surrogate: 1-Chlorooctadecane 89.8 % 63.6-154

Cardinal Laboratories

*=Accredited Analyte

PLEASE NOTE: Liability and Damages. Cardinal's liability and client's exclusive remedy for any claim arising, whether based in contract or tort, shall be limited to the amount paid by client for analyses. All claims, including those for negligence and any other cause whatsoever shall be deemed waived unless made in writing and received by Cardinal within thirty (30) days after completion of the applicable service. In no event shall Cardinal be liable for incidental or consequential damages, including, without limitation, business interruptions, loss of use, or loss of profits incurred by client, its subsidiaries, affiliates or successors arising out of or related to the performance of the services hereunder by Cardinal, regardless of whether such claim is based upon any of the above stated reasons or otherwise. Results relate only to the samples identified above. This report shall not be reproduced except in full with written approval of Cardinal Laboratories.



Celey D. Keene, Lab Director/Quality Manager

Notes and Definitions

| | |
|-----|--|
| ND | Analyte NOT DETECTED at or above the reporting limit |
| RPD | Relative Percent Difference |
| ** | Samples not received at proper temperature of 6°C or below. |
| *** | Insufficient time to reach temperature. |
| - | Chloride by SM4500Cl-B does not require samples be received at or below 6°C Samples reported on an as received basis (wet) unless otherwise noted on report |

Cardinal Laboratories

*=Accredited Analyte

PLEASE NOTE: Liability and Damages. Cardinal's liability and client's exclusive remedy for any claim arising, whether based in contract or tort, shall be limited to the amount paid by client for analyses. All claims, including those for negligence and any other cause whatsoever shall be deemed waived unless made in writing and received by Cardinal within thirty (30) days after completion of the applicable service. In no event shall Cardinal be liable for incidental or consequential damages, including, without limitation, business interruptions, loss of use, or loss of profits incurred by client, its subsidiaries, affiliates or successors arising out of or related to the performance of the services hereunder by Cardinal, regardless of whether such claim is based upon any of the above stated reasons or otherwise. Results relate only to the samples identified above. This report shall not be reproduced except in full with written approval of Cardinal Laboratories.



Celey D. Keene, Lab Director/Quality Manager



101 East Marland, Hobbs, NM 88240
(505) 393-2326 FAX (505) 393-2476

CHAIN-OF-CUSTODY AND ANALYSIS REQUEST

[illegible]

† Cardinal cannot accept verbal changes. Please fax written changes to 505-393-2476

Kathy Purvis

From: Leking, Geoffrey R, EMNRD <GeoffreyR.Leking@state.nm.us>
Sent: Monday, February 03, 2014 7:36 AM
To: Cliff P. Brunson
Cc: C J Summers; Ken Swinney; Jennifer Gilkey; Kathy Purvis
Subject: RE: Oxy-Prize 27 Federal #2 Battery-Remediation Plan

Cliff

The remediation proposal described in the email below is approved.

Geoffrey Leking
Environmental Specialist
NMOCD-Hobbs
1625 N. French Drive
Hobbs, NM 88240
Office: (575) 393-6161 Ext. 113
Cell: (575) 399-2990
email: geoffreyr.leking@state.nm.us

From: Cliff P. Brunson [<mailto:cbrunson@bbcinternational.com>]
Sent: Friday, January 31, 2014 4:17 PM
To: Leking, Geoffrey R, EMNRD
Cc: C J Summers; Ken Swinney; Jennifer Gilkey; Kathy Purvis
Subject: Oxy-Prize 27 Federal #2 Battery-Remediation Plan

Geoff,

This message is to confirm our discussion on January 30, 2014 concerning the remediation plan for the Oxy Prize 27 Federal #2 Battery site. I have attached the materials that we used in our discussion. As discussed, Oxy will excavate the entire spill area to a depth of 1 to 2 feet or as practicable, but will attempt to get as close to 2 feet as possible. The area will then be backfilled with clean soil. This remediation plan will remediate the two spills that occurred at the site on 4/1/13 and 4/29/13.

If you would please e-mail your concurrence with this remediation plan, it would be greatly appreciated.

Thanks, Cliff

If you would please reply back via e-mail with your concurrence to this plan, it would be greatly appreciated.

Thanks, Cliff

Cliff P. Brunson, CEI, CRS
President
BBC International, Inc.
World-Wide Environmental Specialists
Mailing Address:
P. O. Box 805
Hobbs, NM 88241-0805 USA
Shipping Address:
1324 W. Marland St.
Hobbs, NM 88240 USA

Kathy Purvis

From: Oberding, Tomas, EMNRD <Tomas.Oberding@state.nm.us>
Sent: Monday, August 11, 2014 9:21 AM
To: Kathy Purvis
Subject: RE: OXY-Prize 27 Federal #2 Battery-Remediation Plan

Aloha MS Purvis,

Based on the documents provided and the discussions with Mr. Brunson, please let this be official notice of NMOCD's approval for the proposed remediation of this event.

If you have any questions let me know.

Mahalo

-Doc

Tomáš 'Doc' Oberding, PhD
Environmental Specialist – New Mexico Oil Conservation Division
Energy, Minerals and Natural Resources Department
1625 N. French Dr.
Hobbs, NM 88240
(O): (575) 393-6161 ext 111
(C): 575-370-3180
(F): (575) 393-0720
E-Mail: tomas.oberding@state.nm.us
Website: <http://www.emnrd.state.nm.us/ocd/>

From: Kathy Purvis [<mailto:kathy@bbcinternational.com>]
Sent: Monday, August 11, 2014 9:21 AM
To: Oberding, Tomas, EMNRD
Subject: RE: OXY-Prize 27 Federal #2 Battery-Remediation Plan

Can I also get email confirmation of approval for this site?

Kathy Purvis

BBC International, Inc.
1324 W. Marland
Hobbs, NM 88240
Phone: (575) 397-6388
Fax: (575) 397-0397
Email: kathy@bbcinternational.com

From: Oberding, Tomas, EMNRD [<mailto:Tomas.Oberding@state.nm.us>]
Sent: Friday, August 08, 2014 11:57 AM
To: Cliff P. Brunson
Cc: C J Summers; Ken Swinney; Jennifer Gilkey; Kathy Purvis
Subject: RE: OXY-Prize 27 Federal #2 Battery-Remediation Plan

You RP for this event is:

1RP-3223

Tomáš 'Doc' Oberding, PhD
Environmental Specialist – New Mexico Oil Conservation Division
Energy, Minerals and Natural Resources Department
1625 N. French Dr.
Hobbs, NM 88240
(O): (575) 393-6161 ext 111
(C): 575-370-3180
(F): (575) 393-0720
E-Mail: tomas.oberding@state.nm.us
Website: <http://www.emnrd.state.nm.us/ocd/>

From: Cliff P. Brunson [<mailto:cbrunson@bbcinternational.com>]
Sent: Thursday, August 07, 2014 5:10 PM
To: Oberding, Tomas, EMNRD
Cc: C J Summers; Ken Swinney; Jennifer Gilkey; Kathy Purvis
Subject: OXY-Prize 27 Federal #2 Battery-Remediation Plan

Tomas,

This e-mail is to confirm our conversation today, August 7, 2014 , to refresh our first conversation on July 3, 2014 with Geoff about the closure of the remediation plans for the above referenced site. I have attached the materials that we used in our discussion. As discussed, there had been a total of 4 leaks at the site in the same area. The first two had been delineated and had approved remediation plans and just before we started the clean up, two other leaks occurred. When we did start the remediation activities, we were able to clean up the impacted soils for all four leaks. In addition, we took confirmation samples for verification. This data is also inclosed in the information packet.

Therefore, Oxy is requesting the approval to backfill this site and thereby closing all four leaks that have occurred at the site. Upon receipt of written approval, the site will then be backfilled with clean soil. Final C-141s will be sent upon completion.

If you would please e-mail your concurrence with this path forward, it would be greatly appreciated.

Thanks, Cliff

Cliff P. Brunson, CEI, CRS
President
BBC International, Inc.
World-Wide Environmental Specialists
Mailing Address:
P. O. Box 805
Hobbs, NM 88241-0805 USA
Shipping Address:
1324 W. Marland St.
Hobbs, NM 88240 USA
Phone: (575) 397-6388
Fax: (575) 397-0397
E-Mail: cbrunson@bbcinternational.com

Confidentiality Notice: This electronic transmission (and any attached documents) is intended only for the person(s) to whom it is addressed and may contain information that is privileged, confidential, or otherwise protected from disclosure. If you have received this transmission in error, please immediately notify the sender by e-mail or by telephone call to (575) 397-6388 for handling instructions. Any disclosure or distribution of the contents of this transmission by anyone other than the named recipient(s) is strictly prohibited.

Kathy Purvis

From: Van Curen, Jennifer <jvancure@blm.gov>
Sent: Tuesday, February 04, 2014 7:20 AM
To: Cliff P. Brunson
Cc: C J Summers; Ken Swinney; Jennifer Gilkey; Kathy Purvis
Subject: Re: FW: Oxy-Prize 27 Federal #2 Battery-Remediation Plan

CJ,
Plan is approved with stip.

1. If 2' cannot be reached at SP2 and SP3, I will need samples at point reached for confirmation.
2. Cleanup actions must be initiated within 30 days of plan approval.
3. Install secondary containment berms of good quality compactable caliche around existing production equipment and the pad to prevent future spills from being released off the facility location.

JENNIFER E VAN CUREN
ENVIRONMENTAL PROTECTION SPECIALIST
DOI-BLM-CARLSBAD FIELD OFFICE
320 E GREENE ST. CARLSBAD, NM 88220
OFFICE- 575-234-5905
CELL - 575-361-0042
FAX - 575-234-5927

On Mon, Feb 3, 2014 at 2:40 PM, Cliff P. Brunson <cbrunson@bbcinternational.com> wrote:
Jennifer,

This e-mail is to request the BLM's approval for the following remediation plan for the above referenced site. I have attached the materials that pertain to the site and the plan. This plan has already been approved by Geoff Leking of the NMOCD as referenced by his e-mail below. Oxy will excavate the impacted area to a depth of 1 to 2 feet attempting to get to 2 feet if possible as depicted on the attached site drawing. The area will then be backfilled with clean soil.

If you would please e-mail your concurrence with this remediation plan, it would be greatly appreciated. If you have any questions, please let us know.

Thanks, Cliff

Cliff P. Brunson, CEI, CRS
President
BBC International, Inc.
World-Wide Environmental Specialists
Mailing Address:
P. O. Box 805
Hobbs, NM 88241-0805 USA
Shipping Address:
1324 W. Marland St.
Hobbs, NM 88240 USA

Phone: (575) 397-6388

Fax: (575) 397-0397

E-Mail: cbrunson@bbcinternational.com

Confidentiality Notice: This electronic transmission (and any attached documents) is intended only for the person(s) to whom it is addressed and may contain information that is privileged, confidential, or otherwise protected from disclosure. If you have received this transmission in error, please immediately notify the sender by e-mail or by telephone call to (575) 397-6388 for handling instructions. Any disclosure or distribution of the contents of this transmission by anyone other than the named recipient(s) is strictly prohibited.

From: Geoffrey Leking <geoffreyr.leving@state.nm.us>

Date: Monday, February 3, 2014 7:35 AM

To: Cliff Brunson <cbrunson@bbcinternational.com>

Cc: C J Summers <Chancey_Summers@oxy.com>, Ken Swinney <kswinney@bbcinternational.com>, Jennifer Gilkey <jgilkey@bbcinternational.com>, Kathy Purvis <kathy@bbcinternational.com>

Subject: RE: Oxy-Prize 27 Federal #2 Battery-Remediation Plan

Cliff

The remediation proposal described in the email below is approved.

Geoffrey Leking

Environmental Specialist

NMOCD-Hobbs

1625 N. French Drive

Hobbs, NM 88240

Office: (575) 393-6161 Ext. 113

Cell: (575) 399-2990

email: geoffreyr.leving@state.nm.us

From: Cliff P. Brunson [<mailto:cbrunson@bbcinternational.com>]

Sent: Friday, January 31, 2014 4:17 PM

To: Leking, Geoffrey R, EMNRD

Cc: C J Summers; Ken Swinney; Jennifer Gilkey; Kathy Purvis

Subject: Oxy-Prize 27 Federal #2 Battery-Remediation Plan

Geoff,

This message is to confirm our discussion on January 30, 2014 concerning the remediation plan for the Oxy Prize 27 Federal #2 Battery site. I have attached the materials that we used in our discussion. As discussed, Oxy will excavate the entire spill area to a depth of 1 to 2 feet or as practicable, but will attempt to get as close to 2 feet as possible. The area will then be backfilled with clean soil. This remediation plan will remediate the two spills that occurred at the site on 4/1/13 and 4/29/13.

If you would please e-mail your concurrence with this remediation plan, it would be greatly appreciated.

Thanks, Cliff

If you would please reply back via e-mail with your concurrence to this plan, it would be greatly appreciated.

Thanks, Cliff

Cliff P. Brunson, CEI, CRS

President

BBC International, Inc.

World-Wide Environmental Specialists

Mailing Address:

P. O. Box 805

Hobbs, NM 88241-0805 USA

Shipping Address:

1324 W. Marland St.

Hobbs, NM 88240 USA

Phone: (575) 397-6388

Fax: (575) 397-0397

E-Mail: cbrunson@bbcinternational.com
