

Excavation Data

RECEIVED

By OCD District 1 at 7:06 am, Jul 01, 2015

5 Pt. Bottom Composite
 CI- GRO DRO
 2.5 ft 240 <10 <10

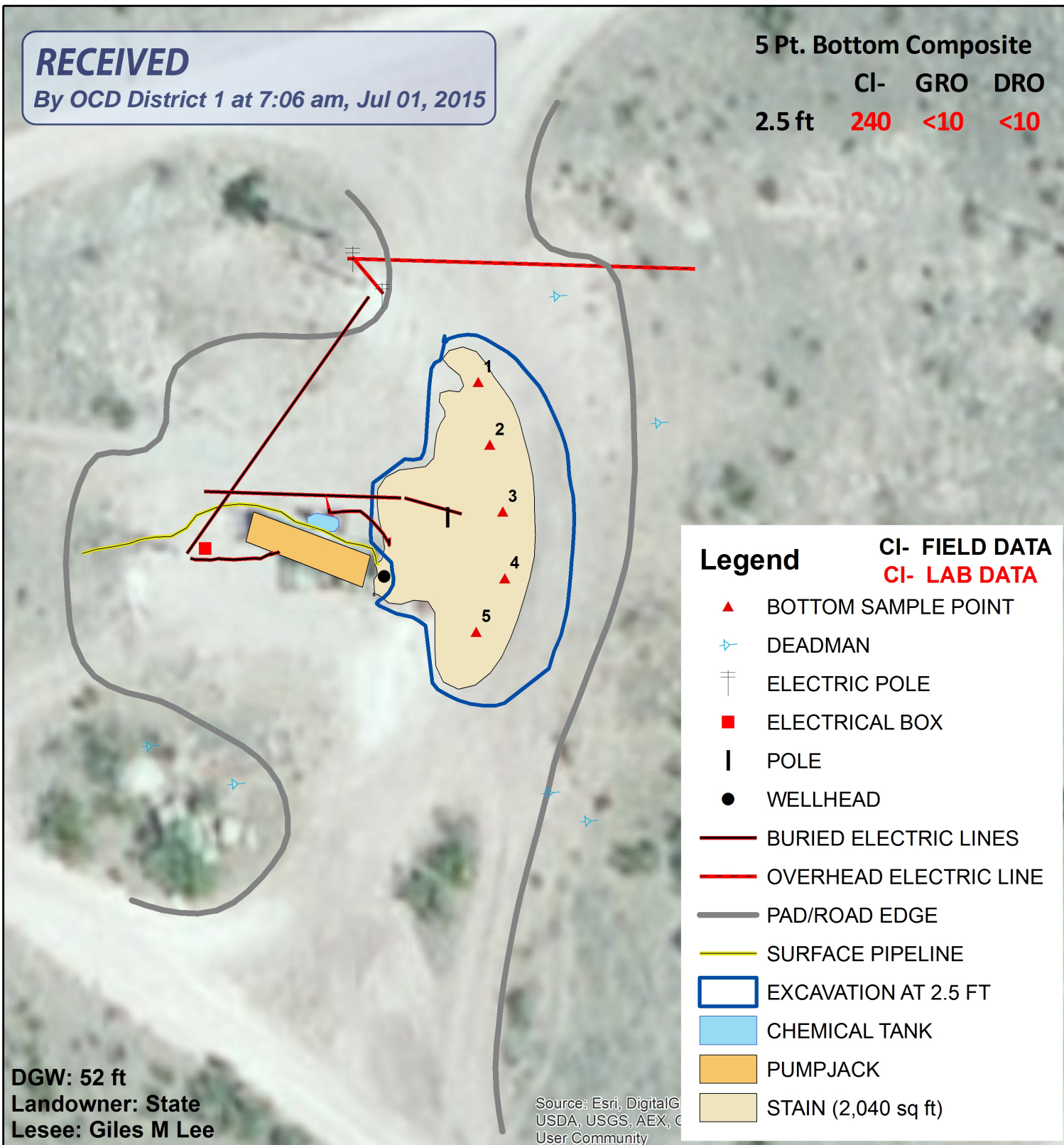

Legend

CI- FIELD DATA
 CI- LAB DATA

- ▲ BOTTOM SAMPLE POINT
- DEADMAN
- ⊥ ELECTRIC POLE
- ELECTRICAL BOX
- | POLE
- WELLHEAD
- BURIED ELECTRIC LINES
- OVERHEAD ELECTRIC LINE
- PAD/ROAD EDGE
- SURFACE PIPELINE
- EXCAVATION AT 2.5 FT
- CHEMICAL TANK
- PUMPJACK
- STAIN (2,040 sq ft)

DGW: 52 ft
 Landowner: State
 Lessee: Giles M Lee

Source: Esri, DigitalGlobe, USDA, USGS, AEX, C, User Community



CONOCOPHILLIPS VGEU WELL 034

NMOCD Case #: 1RP-3438
 Legals: UL/G sec. 26
 T-17-S R-35-E
 LEA COUNTY, NM

Underground facilities are
 spatially projected
 and need to be field verified.

0 20 40
 Feet

GPS date: 6/25/15
 Drawing date: 6/29/15
 Drafted by: L. Weinheimer



June 26, 2015

HACK CONDER

BASIN ENVIRONMENTAL - HOBBS

419 W. CAIN

HOBBS, NM 88240

RE: VGEU WELL # 34

Enclosed are the results of analyses for samples received by the laboratory on 06/26/15 11:00.

Cardinal Laboratories is accredited through Texas NELAP under certificate number T104704398-13-5. Accreditation applies to drinking water, non-potable water and solid and chemical materials. All accredited analytes are denoted by an asterisk (*). For a complete list of accredited analytes and matrices visit the TCEQ website at www.tceq.texas.gov/field/qa/lab_accred_certif.html.

Cardinal Laboratories is accredited through the State of Colorado Department of Public Health and Environment for:

Method EPA 552.2	Haloacetic Acids (HAA-5)
Method EPA 524.2	Total Trihalomethanes (TTHM)
Method EPA 524.4	Regulated VOCs (V1, V2, V3)

Accreditation applies to public drinking water matrices.

This report meets NELAP requirements and is made up of a cover page, analytical results, and a copy of the original chain-of-custody. If you have any questions concerning this report, please feel free to contact me.

Sincerely,



Celey D. Keene

Lab Director/Quality Manager

Analytical Results For:

BASIN ENVIRONMENTAL - HOBBS
HACK CONDER
419 W. CAIN
HOBBS NM, 88240
Fax To: (575) 393-0293

Received: 06/26/2015
Reported: 06/26/2015
Project Name: VGEU WELL # 34
Project Number: NONE GIVEN
Project Location: NOT GIVEN

Sampling Date: 06/26/2015
Sampling Type: Soil
Sampling Condition: Cool & Intact
Sample Received By: Jodi Henson

Sample ID: 5 POINT BOTTOM COMPOSITE @ 2.5 ' (H501655-01)

Chloride, SM4500Cl-B		mg/kg		Analyzed By: CK					
Analyte	Result	Reporting Limit	Analyzed	Method Blank	BS	% Recovery	True Value QC	RPD	Qualifier
Chloride	240	16.0	06/26/2015	ND	416	104	400	3.92	
TPH 8015M		mg/kg		Analyzed By: MS					
Analyte	Result	Reporting Limit	Analyzed	Method Blank	BS	% Recovery	True Value QC	RPD	Qualifier
GRO C6-C10	<10.0	10.0	06/26/2015	ND	176	88.0	200	2.67	
DRO >C10-C28	<10.0	10.0	06/26/2015	ND	202	101	200	2.63	
Surrogate: 1-Chlorooctane		110 %	47.2-157						
Surrogate: 1-Chlorooctadecane		131 %	52.1-176						

Cardinal Laboratories

*=Accredited Analyte

PLEASE NOTE: Liability and Damages. Cardinal's liability and client's exclusive remedy for any claim arising, whether based in contract or tort, shall be limited to the amount paid by client for analyses. All claims, including those for negligence and any other cause whatsoever shall be deemed waived unless made in writing and received by Cardinal within thirty (30) days after completion of the applicable service. In no event shall Cardinal be liable for incidental or consequential damages, including, without limitation, business interruptions, loss of use, or loss of profits incurred by client, its subsidiaries, affiliates or successors arising out of or related to the performance of the services hereunder by Cardinal, regardless of whether such claim is based upon any of the above stated reasons or otherwise. Results relate only to the samples identified above. This report shall not be reproduced except in full with written approval of Cardinal Laboratories.



Celey D. Keene, Lab Director/Quality Manager

Notes and Definitions

ND	Analyte NOT DETECTED at or above the reporting limit
RPD	Relative Percent Difference
**	Samples not received at proper temperature of 6°C or below.
***	Insufficient time to reach temperature.
-	Chloride by SM4500Cl-B does not require samples be received at or below 6°C Samples reported on an as received basis (wet) unless otherwise noted on report

Cardinal Laboratories

*=Accredited Analyte

PLEASE NOTE: Liability and Damages. Cardinal's liability and client's exclusive remedy for any claim arising, whether based in contract or tort, shall be limited to the amount paid by client for analyses. All claims, including those for negligence and any other cause whatsoever shall be deemed waived unless made in writing and received by Cardinal within thirty (30) days after completion of the applicable service. In no event shall Cardinal be liable for incidental or consequential damages, including, without limitation, business interruptions, loss of use, or loss of profits incurred by client, its subsidiaries, affiliates or successors arising out of or related to the performance of the services hereunder by Cardinal, regardless of whether such claim is based upon any of the above stated reasons or otherwise. Results relate only to the samples identified above. This report shall not be reproduced except in full with written approval of Cardinal Laboratories.



Celey D. Keene, Lab Director/Quality Manager

ConocoPhillips VGEU Well #034

Unit Letter G, Section 26, T17S, R35E



Excavation finals, facing southeast

6/26/15



Excavation finals, facing northwest

6/26/15



Excavation finals, facing west

6/26/15



Excavation finals, facing north

6/26/15