



RECEIVED

By OCD District 1 at 12:25 pm, Jul 31, 2015

APPROVED

By OCD District 1 at 12:25 pm, Jul 31, 2015

20 July 2015

Ms. Kellie Jones
Environmental Specialist
NMOCD
1625 North French Drive
Hobbs, New Mexico 88240

Stipulations:

The RP will remain open until abandonment at which
time deeper contamination will be addressed.
Ensure BLM concurrence/approval.

RE: Final Closure Report
XTO Energy – Wantz Federal
UL-J, Section 1, Township 21 South, Range 37 East
Lea County, New Mexico
NMOCD Reference # 1RP 3605

Ms. Jones:

The following *Final Closure Report* serves as a condensed update on closure activities for the above referenced Site.

Background Information:

A hole developed in the bottom of one of the tanks. The spill was contained in the berm area around the tanks.

Remediation Activities:

EPI personnel mobilized on the site on April 22, 2015 to collect soil samples via hand auger to determine the vertical extent of contamination. A total of five (5) soil samples were collected from one (1) sample location; SP1. All samples were sent to Cardinal Labs in Hobbs, New Mexico, for testing. Laboratory analytical results indicate the release area is void of Benzene and Chloride concentrations in excess of NMOCD Recommended Remedial Action Levels (RRALs) of 10 mg/Kg, and 500 mg/Kg, respectively. BTEX concentrations exceed NMOCD RRALs of 50 mg/Kg at a depth of two (2) feet bgs, but no deeper. TPH concentrations exceed NMOCD RRALs of 1,000 mg/Kg at two (2) and four (4) feet bgs, but no deeper (reference *Figure 3* and *Table 2*).

From April 24 – May 20, 2015 the release area was excavated to a depth of eighteen (18) inches bgs. Approximately 56 yards of contaminated soil were excavated and hauled to a state approved facility for disposal. During excavation activities a clay barrier was encountered at approximately eighteen (18) inches bgs. Taking into consideration the integrity of the tank battery foundation and difficulty of replacing the compacted clay around the tanks and process equipment, excavation activities ceased.

Closure Activities:

With BLM and OCD approval the excavation was backfilled on June 22, 2015 with approximately 56 yards of clean soil. The entire disturbed area was then contoured to blend with existing pad area and protected against wind/water erosion.

Should you have any questions or concerns please feel free to contact me at (575) 394-3481 or via e-mail at ddominguezepi@gmail.com or Mr. John Robinson at (575) 441-5199 or via e-mail at john_robinson@xtoenergy.com. All official communication should be addressed to:

Mr. John Robinson
XTO Energy
P.O. Box 700
Eunice, NM 88231

Sincerely,

ENVIRONMENTAL PLUS, INC.

Daniel Dominguez
Environmental Consultant

cc: John Robinson, Maintenance Foreman – XTO Energy
Shelly Tucker, Environmental Protection Specialist – BLM
File

Encl.: Figure 1 – Area Map
Figure 2 – Site Location Map
Figure 3 – Site/Sample Map
Table 1 – Well Data
Table 2 – Summary of Soil Sample Field Testing and Laboratory Analytical Results
Attachment I – Photographs
Attachment II – Laboratory Analytical Results
Attachment II – Copy of Initial NMOCD Form C-141, Final C-141

FIGURES

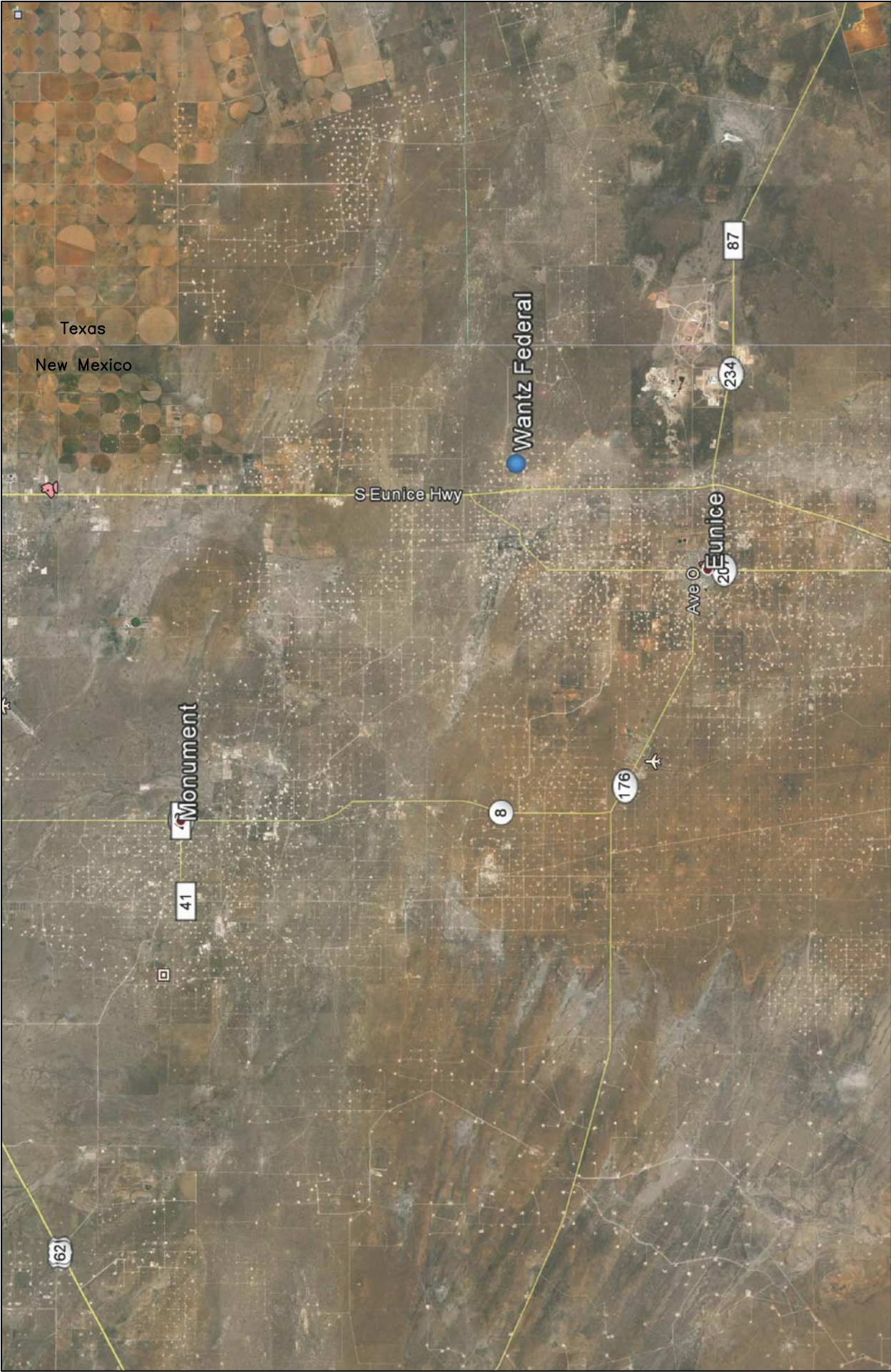
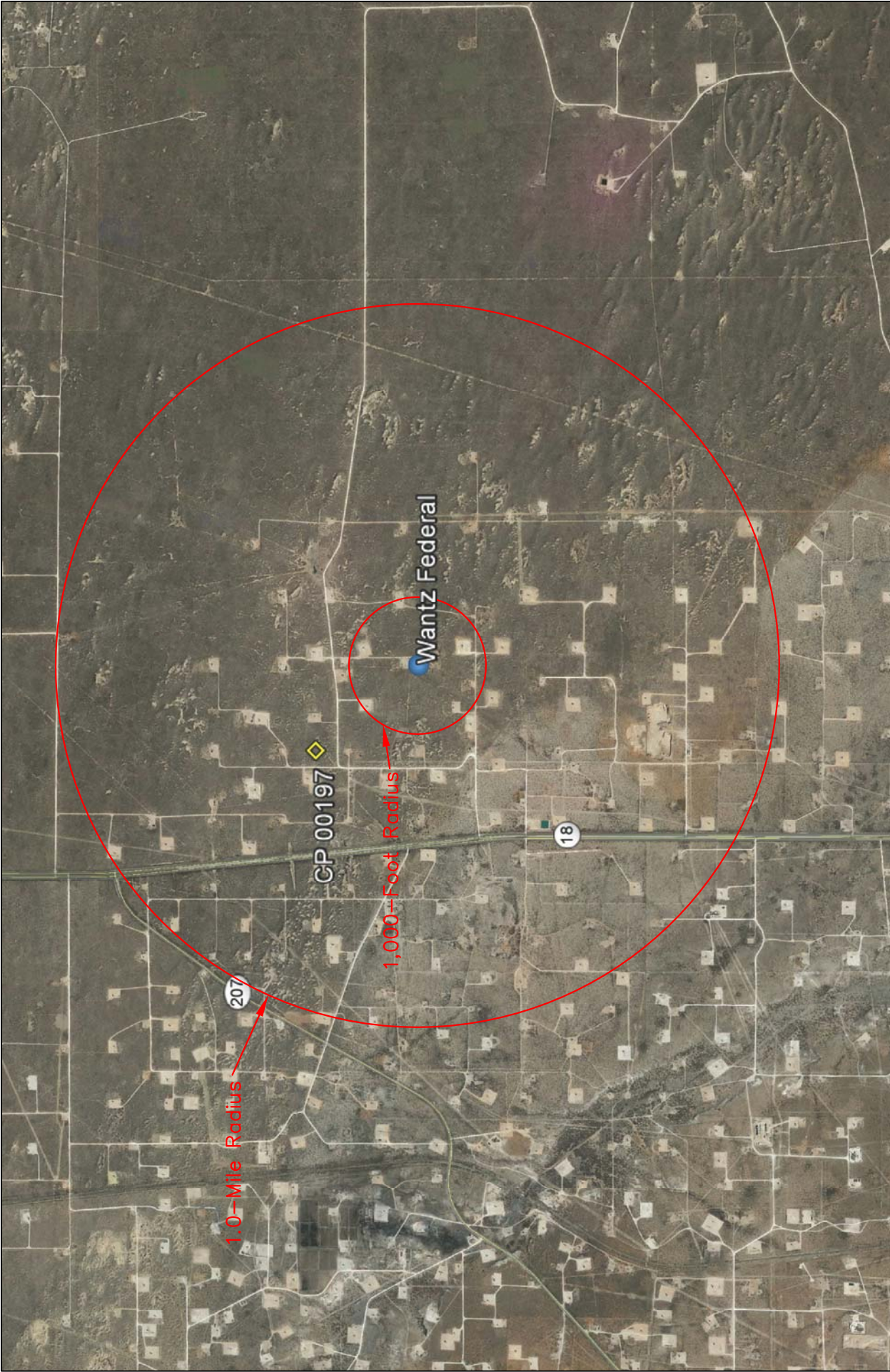

Figure 1 Area Map XTO Energy Wantz Federal	Lea County, New Mexico NW 1/4 of SE 1/4, Sec. 1, T21S, R37E N 32° 30' 19.02" W 103° 6' 52.30" Elevation: 3,559 feet amsl		DWG By: D Dominguez May 2015		REVISED:	
					0 3 6 Miles	



<p>Figure 2 Site Location Map XTO Energy Wantz Federal</p>	<p>Lea County, New Mexico NW 1/4 of SE 1/4, Sec. 1, T21S, R37E N 32° 30' 19.02" W 103° 6' 52.30" Elevation: 3,559 feet amsl</p>	<p>DWG By: D Dominguez May 2015</p> <p>REVISD:</p> <p>0 2,000 4,000 Feet</p> <p>SHEET 1 of 1</p>	
--	---	--	--

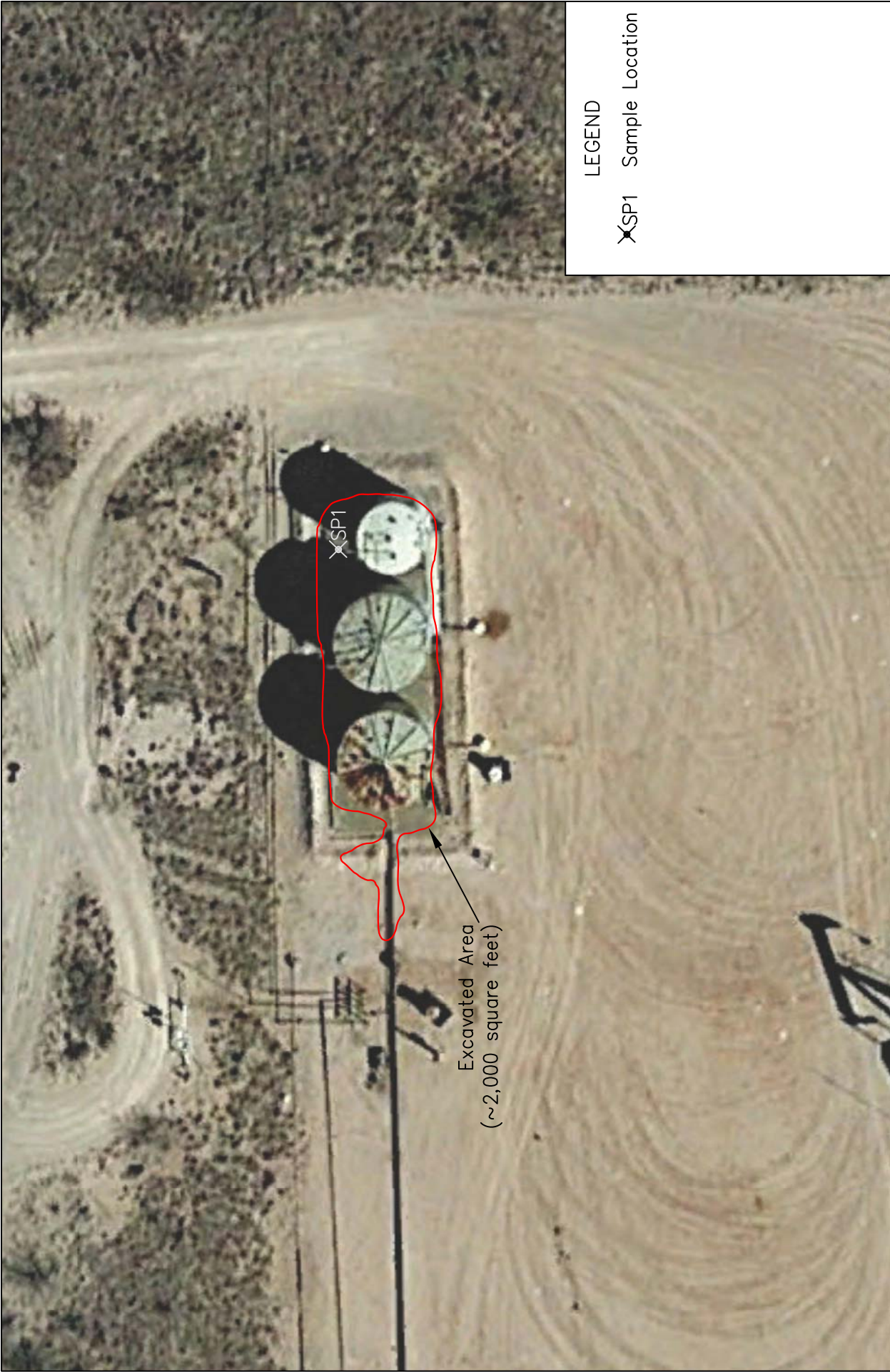
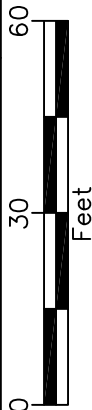

Figure 3
Sample/Site Map
XTO Energy
Wantz Federal

Lea County, New Mexico
NW 1/4 of SE 1/4, Sec. 1, T21S, R37E
N 32° 30' 19.02" W 103° 6' 52.30"
Elevation: 3,559 feet amsl

DWG By: D Dominguez
May 2015



SHEET
1 of 1

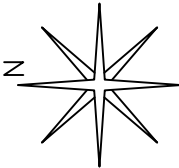

LEGEND

XSP1 Sample Location

TABLES

TABLE 1

Well Data**XTO Energy - Wantz Federal**

Ref #	Well Number	Use	Diversion ^A	Owner	q64	q16	q4	Sec	Twsp	Rng	Easting	Northing	Date Measured	Surface Elevation ^B	Depth to Water (ft bgs)
1	CP 00197	PDM	3	GEORGE W. SIMS	1	4	1	1	21S	37E	676611	3598599	31-Dec-47	3,531	--
2	CP 01221	MON	0	PLAINS ALL AMERICAN PIPELINE	4	4	4	11	21S	37E	676253	3588506	07-Nov-13	3,361	60

* = Data obtained from the New Mexico Office of the State Engineer Website (http://iwaters.ose.state.nm.us:7001/iWATERS/wr_RegisServlet1) and USGS Database

^A = In acre feet per annum

^B = Elevation interpolated from USGS topographical map based on referenced location.

PDM = Non 72-12-1 Domestic

MON = Monitoring Well

quarters are 1=NW, 2=NE, 3=SW, 4=SE; quarters are smallest to biggest

-- = Data not provided on the NM iwaters website

Shaded area indicates wells not shown in Figure 2

TABLE 2
Summary of Soil Sample Field Testing and Laboratory Analytical Results
XTO Energy
Wantz Federal

Lab Sample ID	Depth (feet)	Soil Status	Sample Date	PID Reading (ppm)	Field Chloride (mg/Kg)	Benzene (mg/Kg)	Toluene (mg/Kg)	Ethylbenzene (mg/Kg)	Total Xylenes (mg/Kg)	Total BTEX (mg/Kg)	GRO C6-C10 (mg/Kg)	DRO C10-C28 (mg/Kg)	Total TPH (mg/Kg)	Chloride (mg/Kg)
SP1	2	In-Situ	22-Apr-15	2,843	240	3.16	47.7	54.1	137	242	4,320	11,800	16,120	<16.0
	4	In-Situ	22-Apr-15	2,541	160	<0.050	0.067	<0.050	<0.150	<0.300	12.8	147	159.8	<16.0
	6	In-Situ	22-Apr-15	2,271	240	<0.050	1.98	4.89	14.0	20.9	336	1,960	2,296	176
	8	In-Situ	22-Apr-15	584	240	<0.050	0.070	0.055	0.193	0.317	27.4	450	477.4	208
	10	In-Situ	22-Apr-15	70	240	<0.050	0.074	0.076	0.213	0.363	<10.0	93.5	93.5	112
NMOCD Recommended Remedial Action Levels				100		10				50			1,000	500

-- = Not Analyzed
Bold values are in excess of NMOCD Recommended Remedial Action Levels

ATTACHMENTS

ATTACHMENT I
Photographs



Photograph #1 – Lease sign



Photograph #2 – Looking across release area



Photograph #3 – Looking across release area



Photograph #4 – Looking across release area



Photograph #5 – Excavated area



Photograph #6 – Excavated area



Photograph #7 – Excavated area



Photograph #8 – Excavated area



Photograph #9 – Backfilled area



Photograph #10 – Backfilled area



Photograph #11 – Backfilled area



Photograph #12 – Backfilled area

ATTACHMENT II
Laboratory Analytical Results



PHONE (575) 393-2326 ° 101 E. MARLAND ° HOBBS, NM 88240

April 27, 2015

Daniel Dominguez

Environmental Plus, Inc.

P.O. Box 1558

Eunice, NM 88231

RE: WANTZ FEDERAL #001

Enclosed are the results of analyses for samples received by the laboratory on 04/22/15 15:44.

Cardinal Laboratories is accredited through Texas NELAP under certificate number T104704398-13-5. Accreditation applies to drinking water, non-potable water and solid and chemical materials. All accredited analytes are denoted by an asterisk (*). For a complete list of accredited analytes and matrices visit the TCEQ website at www.tceq.texas.gov/field/qa/lab_accred_certif.html.

Cardinal Laboratories is accredited through the State of Colorado Department of Public Health and Environment for:

Method EPA 552.2	Haloacetic Acids (HAA-5)
Method EPA 524.2	Total Trihalomethanes (TTHM)
Method EPA 524.4	Regulated VOCs (V1, V2, V3)

Accreditation applies to public drinking water matrices.

This report meets NELAP requirements and is made up of a cover page, analytical results, and a copy of the original chain-of-custody. If you have any questions concerning this report, please feel free to contact me.

Sincerely,

A handwritten signature in black ink that reads "Celey D. Keene". The signature is written in a cursive, flowing style.

Celey D. Keene

Lab Director/Quality Manager

Analytical Results For:

Environmental Plus, Inc.
Daniel Dominguez
P.O. Box 1558
Eunice NM, 88231
Fax To: (505) 394-2601

Received: 04/22/2015
Reported: 04/27/2015
Project Name: WANTZ FEDERAL #001
Project Number: NONE GIVEN
Project Location: UL-J SEC.1, T21S, R37E

Sampling Date: 04/22/2015
Sampling Type: Soil
Sampling Condition: Cool & Intact
Sample Received By: Jodi Henson

Sample ID: SP 1 (2') (H501043-01)

BTX 8021B		mg/kg		Analyzed By: ms					
Analyte	Result	Reporting Limit	Analyzed	Method Blank	BS	% Recovery	True Value QC	RPD	Qualifier
Benzene*	3.16	2.00	04/24/2015	ND	2.05	103	2.00	2.65	
Toluene*	47.7	2.00	04/24/2015	ND	1.88	93.9	2.00	0.287	
Ethylbenzene*	54.1	2.00	04/24/2015	ND	1.76	88.2	2.00	0.848	
Total Xylenes*	137	6.00	04/24/2015	ND	5.65	94.1	6.00	1.11	
Total BTX	242	12.0	04/24/2015	ND					

Surrogate: 4-Bromofluorobenzene (PID) 133 % 61-154

Chloride, SM4500Cl-B		mg/kg		Analyzed By: AP					
Analyte	Result	Reporting Limit	Analyzed	Method Blank	BS	% Recovery	True Value QC	RPD	Qualifier
Chloride	<16.0	16.0	04/23/2015	ND	432	108	400	7.69	

TPH 8015M		mg/kg		Analyzed By: MS						S-06
Analyte	Result	Reporting Limit	Analyzed	Method Blank	BS	% Recovery	True Value QC	RPD	Qualifier	
GRO C6-C10	4320	100	04/22/2015	ND	200	99.9	200	5.98		
DRO >C10-C28	11800	100	04/22/2015	ND	214	107	200	9.62		

Surrogate: 1-Chlorooctane 282 % 47.2-157

Surrogate: 1-Chlorooctadecane 195 % 52.1-176

Cardinal Laboratories

*=Accredited Analyte

PLEASE NOTE: Liability and Damages. Cardinal's liability and client's exclusive remedy for any claim arising, whether based in contract or tort, shall be limited to the amount paid by client for analyses. All claims, including those for negligence and any other cause whatsoever shall be deemed waived unless made in writing and received by Cardinal within thirty (30) days after completion of the applicable service. In no event shall Cardinal be liable for incidental or consequential damages, including, without limitation, business interruptions, loss of use, or loss of profits incurred by client, its subsidiaries, affiliates or successors arising out of or related to the performance of the services hereunder by Cardinal, regardless of whether such claim is based upon any of the above stated reasons or otherwise. Results relate only to the samples identified above. This report shall not be reproduced except in full with written approval of Cardinal Laboratories.



Celey D. Keene, Lab Director/Quality Manager

Analytical Results For:

 Environmental Plus, Inc.
 Daniel Dominguez
 P.O. Box 1558
 Eunice NM, 88231
 Fax To: (505) 394-2601

 Received: 04/22/2015
 Reported: 04/27/2015
 Project Name: WANTZ FEDERAL #001
 Project Number: NONE GIVEN
 Project Location: UL-J SEC.1, T21S, R37E

 Sampling Date: 04/22/2015
 Sampling Type: Soil
 Sampling Condition: Cool & Intact
 Sample Received By: Jodi Henson

Sample ID: SP 1 (4') (H501043-02)

BTEx 8021B		mg/kg		Analyzed By: ms					
Analyte	Result	Reporting Limit	Analyzed	Method Blank	BS	% Recovery	True Value QC	RPD	Qualifier
Benzene*	<0.050	0.050	04/24/2015	ND	2.05	103	2.00	2.65	
Toluene*	0.067	0.050	04/24/2015	ND	1.88	93.9	2.00	0.287	
Ethylbenzene*	<0.050	0.050	04/24/2015	ND	1.76	88.2	2.00	0.848	
Total Xylenes*	<0.150	0.150	04/24/2015	ND	5.65	94.1	6.00	1.11	
Total BTEx	<0.300	0.300	04/24/2015	ND					

Surrogate: 4-Bromofluorobenzene (PID) 115 % 61-154

Chloride, SM4500CI-B		mg/kg		Analyzed By: AP						
Analyte	Result	Reporting Limit	Analyzed	Method Blank	BS	% Recovery	True Value QC	RPD	Qualifier	
Chloride	<16.0	16.0	04/23/2015	ND	432	108	400	7.69		

TPH 8015M		mg/kg		Analyzed By: MS					
Analyte	Result	Reporting Limit	Analyzed	Method Blank	BS	% Recovery	True Value QC	RPD	Qualifier
GRO C6-C10	12.8	10.0	04/22/2015	ND	200	99.9	200	5.98	
DRO >C10-C28	147	10.0	04/22/2015	ND	214	107	200	9.62	

Surrogate: 1-Chlorooctane 97.6 % 47.2-157

Surrogate: 1-Chlorooctadecane 95.8 % 52.1-176

Cardinal Laboratories

*=Accredited Analyte

PLEASE NOTE: Liability and Damages. Cardinal's liability and client's exclusive remedy for any claim arising, whether based in contract or tort, shall be limited to the amount paid by client for analyses. All claims, including those for negligence and any other cause whatsoever shall be deemed waived unless made in writing and received by Cardinal within thirty (30) days after completion of the applicable service. In no event shall Cardinal be liable for incidental or consequential damages, including, without limitation, business interruptions, loss of use, or loss of profits incurred by client, its subsidiaries, affiliates or successors arising out of or related to the performance of the services hereunder by Cardinal, regardless of whether such claim is based upon any of the above stated reasons or otherwise. Results relate only to the samples identified above. This report shall not be reproduced except in full with written approval of Cardinal Laboratories.



Celey D. Keene, Lab Director/Quality Manager

Analytical Results For:

Environmental Plus, Inc.
Daniel Dominguez
P.O. Box 1558
Eunice NM, 88231
Fax To: (505) 394-2601

Received: 04/22/2015
Reported: 04/27/2015
Project Name: WANTZ FEDERAL #001
Project Number: NONE GIVEN
Project Location: UL-J SEC.1, T21S, R37E

Sampling Date: 04/22/2015
Sampling Type: Soil
Sampling Condition: Cool & Intact
Sample Received By: Jodi Henson

Sample ID: SP 1 (6') (H501043-03)

BTX 8021B		mg/kg		Analyzed By: ms					
Analyte	Result	Reporting Limit	Analyzed	Method Blank	BS	% Recovery	True Value QC	RPD	Qualifier
Benzene*	<0.100	0.100	04/24/2015	ND	2.05	103	2.00	2.65	
Toluene*	1.98	0.100	04/24/2015	ND	1.88	93.9	2.00	0.287	
Ethylbenzene*	4.89	0.100	04/24/2015	ND	1.76	88.2	2.00	0.848	
Total Xylenes*	14.0	0.300	04/24/2015	ND	5.65	94.1	6.00	1.11	
Total BTX	20.9	0.600	04/24/2015	ND					

Surrogate: 4-Bromofluorobenzene (PID) 131 % 61-154

Chloride, SM4500CI-B		mg/kg		Analyzed By: AP					
Analyte	Result	Reporting Limit	Analyzed	Method Blank	BS	% Recovery	True Value QC	RPD	Qualifier
Chloride	176	16.0	04/23/2015	ND	432	108	400	7.69	

TPH 8015M		mg/kg		Analyzed By: MS					
Analyte	Result	Reporting Limit	Analyzed	Method Blank	BS	% Recovery	True Value QC	RPD	Qualifier
GRO C6-C10	336	50.0	04/22/2015	ND	200	99.9	200	5.98	
DRO >C10-C28	1960	50.0	04/22/2015	ND	214	107	200	9.62	

Surrogate: 1-Chlorooctane 127 % 47.2-157

Surrogate: 1-Chlorooctadecane 114 % 52.1-176

Cardinal Laboratories

*=Accredited Analyte

PLEASE NOTE: Liability and Damages. Cardinal's liability and client's exclusive remedy for any claim arising, whether based in contract or tort, shall be limited to the amount paid by client for analyses. All claims, including those for negligence and any other cause whatsoever shall be deemed waived unless made in writing and received by Cardinal within thirty (30) days after completion of the applicable service. In no event shall Cardinal be liable for incidental or consequential damages, including, without limitation, business interruptions, loss of use, or loss of profits incurred by client, its subsidiaries, affiliates or successors arising out of or related to the performance of the services hereunder by Cardinal, regardless of whether such claim is based upon any of the above stated reasons or otherwise. Results relate only to the samples identified above. This report shall not be reproduced except in full with written approval of Cardinal Laboratories.



Celey D. Keene, Lab Director/Quality Manager

Analytical Results For:

Environmental Plus, Inc.
Daniel Dominguez
P.O. Box 1558
Eunice NM, 88231
Fax To: (505) 394-2601

Received: 04/22/2015
Reported: 04/27/2015
Project Name: WANTZ FEDERAL #001
Project Number: NONE GIVEN
Project Location: UL-J SEC.1, T21S, R37E

Sampling Date: 04/22/2015
Sampling Type: Soil
Sampling Condition: Cool & Intact
Sample Received By: Jodi Henson

Sample ID: SP 1 (8') (H501043-04)

BTX 8021B		mg/kg		Analyzed By: ms					
Analyte	Result	Reporting Limit	Analyzed	Method Blank	BS	% Recovery	True Value QC	RPD	Qualifier
Benzene*	<0.050	0.050	04/24/2015	ND	2.05	103	2.00	2.65	
Toluene*	0.070	0.050	04/24/2015	ND	1.88	93.9	2.00	0.287	
Ethylbenzene*	0.055	0.050	04/24/2015	ND	1.76	88.2	2.00	0.848	
Total Xylenes*	0.193	0.150	04/24/2015	ND	5.65	94.1	6.00	1.11	
Total BTX	0.317	0.300	04/24/2015	ND					

Surrogate: 4-Bromofluorobenzene (PID) 124 % 61-154

Chloride, SM4500CI-B		mg/kg		Analyzed By: AP						
Analyte	Result	Reporting Limit	Analyzed	Method Blank	BS	% Recovery	True Value QC	RPD	Qualifier	
Chloride	208	16.0	04/23/2015	ND	432	108	400	7.69		

TPH 8015M		mg/kg		Analyzed By: MS					
Analyte	Result	Reporting Limit	Analyzed	Method Blank	BS	% Recovery	True Value QC	RPD	Qualifier
GRO C6-C10	27.4	10.0	04/22/2015	ND	200	99.9	200	5.98	
DRO >C10-C28	450	10.0	04/22/2015	ND	214	107	200	9.62	

Surrogate: 1-Chlorooctane 96.5 % 47.2-157

Surrogate: 1-Chlorooctadecane 91.7 % 52.1-176

Cardinal Laboratories

*=Accredited Analyte

PLEASE NOTE: Liability and Damages. Cardinal's liability and client's exclusive remedy for any claim arising, whether based in contract or tort, shall be limited to the amount paid by client for analyses. All claims, including those for negligence and any other cause whatsoever shall be deemed waived unless made in writing and received by Cardinal within thirty (30) days after completion of the applicable service. In no event shall Cardinal be liable for incidental or consequential damages, including, without limitation, business interruptions, loss of use, or loss of profits incurred by client, its subsidiaries, affiliates or successors arising out of or related to the performance of the services hereunder by Cardinal, regardless of whether such claim is based upon any of the above stated reasons or otherwise. Results relate only to the samples identified above. This report shall not be reproduced except in full with written approval of Cardinal Laboratories.



Celey D. Keene, Lab Director/Quality Manager

Analytical Results For:

Environmental Plus, Inc.
Daniel Dominguez
P.O. Box 1558
Eunice NM, 88231
Fax To: (505) 394-2601

Received: 04/22/2015
Reported: 04/27/2015
Project Name: WANTZ FEDERAL #001
Project Number: NONE GIVEN
Project Location: UL-J SEC.1, T21S, R37E

Sampling Date: 04/22/2015
Sampling Type: Soil
Sampling Condition: Cool & Intact
Sample Received By: Jodi Henson

Sample ID: SP 1 (10') (H501043-05)

BTX 8021B		mg/kg		Analyzed By: ms					
Analyte	Result	Reporting Limit	Analyzed	Method Blank	BS	% Recovery	True Value QC	RPD	Qualifier
Benzene*	<0.050	0.050	04/24/2015	ND	2.05	103	2.00	2.65	
Toluene*	0.074	0.050	04/24/2015	ND	1.88	93.9	2.00	0.287	
Ethylbenzene*	0.076	0.050	04/24/2015	ND	1.76	88.2	2.00	0.848	
Total Xylenes*	0.213	0.150	04/24/2015	ND	5.65	94.1	6.00	1.11	
Total BTX	0.363	0.300	04/24/2015	ND					

Surrogate: 4-Bromofluorobenzene (PID) 119 % 61-154

Chloride, SM4500CI-B		mg/kg		Analyzed By: AP						
Analyte	Result	Reporting Limit	Analyzed	Method Blank	BS	% Recovery	True Value QC	RPD	Qualifier	
Chloride	112	16.0	04/23/2015	ND	432	108	400	7.69		

TPH 8015M		mg/kg		Analyzed By: MS					
Analyte	Result	Reporting Limit	Analyzed	Method Blank	BS	% Recovery	True Value QC	RPD	Qualifier
GRO C6-C10	<10.0	10.0	04/22/2015	ND	200	99.9	200	5.98	
DRO >C10-C28	93.5	10.0	04/22/2015	ND	214	107	200	9.62	

Surrogate: 1-Chlorooctane 96.8 % 47.2-157

Surrogate: 1-Chlorooctadecane 92.6 % 52.1-176

Cardinal Laboratories

*=Accredited Analyte

PLEASE NOTE: Liability and Damages. Cardinal's liability and client's exclusive remedy for any claim arising, whether based in contract or tort, shall be limited to the amount paid by client for analyses. All claims, including those for negligence and any other cause whatsoever shall be deemed waived unless made in writing and received by Cardinal within thirty (30) days after completion of the applicable service. In no event shall Cardinal be liable for incidental or consequential damages, including, without limitation, business interruptions, loss of use, or loss of profits incurred by client, its subsidiaries, affiliates or successors arising out of or related to the performance of the services hereunder by Cardinal, regardless of whether such claim is based upon any of the above stated reasons or otherwise. Results relate only to the samples identified above. This report shall not be reproduced except in full with written approval of Cardinal Laboratories.



Celey D. Keene, Lab Director/Quality Manager

Notes and Definitions

S-06	The recovery of this surrogate is outside control limits due to sample dilution required from high analyte concentration and/or matrix interference's.
ND	Analyte NOT DETECTED at or above the reporting limit
RPD	Relative Percent Difference
**	Samples not received at proper temperature of 6°C or below.
***	Insufficient time to reach temperature.
-	Chloride by SM4500Cl-B does not require samples be received at or below 6°C Samples reported on an as received basis (wet) unless otherwise noted on report

Cardinal Laboratories

*=Accredited Analyte

PLEASE NOTE: Liability and Damages. Cardinal's liability and client's exclusive remedy for any claim arising, whether based in contract or tort, shall be limited to the amount paid by client for analyses. All claims, including those for negligence and any other cause whatsoever shall be deemed waived unless made in writing and received by Cardinal within thirty (30) days after completion of the applicable service. In no event shall Cardinal be liable for incidental or consequential damages, including, without limitation, business interruptions, loss of use, or loss of profits incurred by client, its subsidiaries, affiliates or successors arising out of or related to the performance of the services hereunder by Cardinal, regardless of whether such claim is based upon any of the above stated reasons or otherwise. Results relate only to the samples identified above. This report shall not be reproduced except in full with written approval of Cardinal Laboratories.



Celey D. Keene, Lab Director/Quality Manager

Environmental Plus, Inc.

2100 Avenue O, Eunice, NM 88231
(575) 394-3481 FAX: (575) 394-2601

P.O. Box 1558, Eunice, NM 88231

Chain of Custody Form

LAB Cardinal

Bill To

ANALYSIS REQUEST

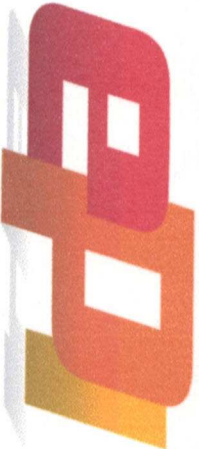

Attn: Daniel Dominguez
P.O. Box 1558
Eunice, NM 88231

Company Name		Environmental Plus, Inc.	
EPI Project Manager		Daniel Dominguez	
Mailing Address		P.O. BOX 1558	
City, State, Zip		Eunice New Mexico 88231	
EPI Phone#/Fax#		575-394-3481 / 575-394-2601	
Client Company		XTO	
Facility Name		Wantz Federal #001	
Location		UL-J Sec. 1, T21S, R37E	
Project Reference			
EPI Sampler Name		Dustin Crockett	

LAB I.D.	SAMPLE I.D.	(G)RAB OR (C)OMP.	# CONTAINERS	MATRIX							PRESERV.	SAMPLING		ANALYSIS REQUEST							
				GROUND WATER	WASTEWATER	SOIL	CRUDE OIL	SLUDGE	OTHER:	ACID/BASE		ICE/COOL	OTHER	DATE	TIME	BTEX 8021B	TPH 8015M	CHLORIDES (Cl)	SULFATES (SO ₄ ²⁻)	pH	TCLP
H5D1043	1 SP1 (2')	G	1			X															
	2 SP1 (4')	G	1			X															
	3 SP1 (6')	G	1			X															
	4 SP1 (8')	G	1			X															
	5 SP1 (10')	G	1			X															
	6																				
	7																				
	8																				
	9																				
	10																				

Sampler Relinquished:	Date: 4/21/15	Received By:	Date: 4/21/15
Relinquished by:	Time: 2:00 pm	Received By: (lab staff)	Time: 3:34 pm
Delivered by:	Time: 3:34 pm	Sample Cool & Intact	Yes

Notes: E-mail results to: ddominguezepi@gmail.com & john_robinson@xtoenergy.com

#54

ATTACHMENT III
Copy of Initial NMOCD Form C-141
Final C-141

District I
1625 N. French Dr., Hobbs, NM 88240
District II
811 S. First St., Artesia, NM 88210
District III
1000 Rio Brazos Road, Aztec, NM 87410
District IV
1220 S. St. Francis Dr., Santa Fe, NM 87505

State of New Mexico
Energy Minerals and Natural Resources
Oil Conservation Division
1220 South St. Francis Dr.
Santa Fe, NM 87505

Form C-141
Revised August 8, 2011

Submit 1 Copy to appropriate District Office in
accordance with 19.15.29 NMAC.

Release Notification and Corrective Action

OPERATOR

☒ Initial Report ☐ Final Report

Name of Company	XTO Energy	Contact	John Robinson
Address	P.O. Box 700 Eunice N.M. 88231	Telephone No.	575-441-5199
Facility Name	Wantz Federal	Facility Type	Battery

Surface Owner	Mineral Owner	BLM	API No.	30-025-29372
---------------	---------------	-----	---------	--------------

LOCATION OF RELEASE

Unit Letter	Section	Township	Range	Feet from the	North/South Line	Feet from the	East/West Line	County
R	1	21 S	37E	1650'	South	1980'	East	LEA

Latitude _____ Longitude _____

NATURE OF RELEASE

Type of Release	Oil	Volume of Release	13.8 bbls oil	Volume Recovered	5 bbls oil
Source of Release	Hole in oil tank	Date and Hour of Occurrence	11-9-15 1:00 am 04/10/15	Date and Hour of Discovery	11-9-15 8:00 am 04/10/15
Was Immediate Notice Given?	<input checked="" type="checkbox"/> Yes <input type="checkbox"/> No <input type="checkbox"/> Not Required	If YES, To Whom?	Sol Hughes with BLM and Mark Whitaker with OCD		
By Whom?	John Robinson	Date and Hour	11-9-15 10:30am	04/10/2015	
Was a Watercourse Reached?	<input type="checkbox"/> Yes <input checked="" type="checkbox"/> No	If YES, Volume Impacting the Watercourse.			

If a Watercourse was Impacted, Describe Fully.*

RECEIVED

By OCD; Dr. Oberding at 10:55 am, Apr 13, 2015



Describe Cause of Problem and Remedial Action Taken.*

Hole in bottom of oil tank. We cleaned up all the oil we could with a vacuum truck and plan to dig out the rest of the contaminated soil.

Describe Area Affected and Cleanup Action Taken.*

The spill was contained in the burn area around the tanks. We will clean up all contamination possible and replace with clean backfill

I hereby certify that the information given above is true and complete to the best of my knowledge and understand that pursuant to NMOCD rules and regulations all operators are required to report and/or file certain release notifications and perform corrective actions for releases which may endanger public health or the environment. The acceptance of a C-141 report by the NMOCD marked as "Final Report" does not relieve the operator of liability should their operations have failed to adequately investigate and remediate contamination that pose a threat to ground water, surface water, human health or the environment. In addition, NMOCD acceptance of a C-141 report does not relieve the operator of responsibility for compliance with any other federal, state, or local laws and/or regulations.

Signature: 		OIL CONSERVATION DIVISION	
Printed Name: John Robinson		Hydrologist Approved by Environmental Specialist: 	
Title: Maintenance Foreman		Approval Date: 04/13/2015	Expiration Date: 07/13/2015
E-mail Address: john_robinson@xtoenergy.com		Conditions of Approval: Site samples required. Delineate and remediate area as per NMOCD guides. Provide photographic documentation of remediation.	Attached <input type="checkbox"/> IRP3605 5380
Date: 11-10-15	Phone: 575-441-5199		

* Attach Additional Sheets If Necessary

nTO1510339826

pTO1510339928

District I
1625 N. French Dr., Hobbs, NM 88240
District II
811 S. First St., Artesia, NM 88210
District III
1000 Rio Brazos Road, Aztec, NM 87410
District IV
1220 S. St. Francis Dr., Santa Fe, NM 87505

State of New Mexico
Energy Minerals and Natural Resources

Oil Conservation Division
1220 South St. Francis Dr.
Santa Fe, NM 87505

Form C-141
Revised August 8, 2011

Submit 1 Copy to appropriate District Office in
accordance with 19.15.29 NMAC.

Release Notification and Corrective Action

OPERATOR

☐ Initial Report ☒ Final Report

Name of Company: XTO Energy	Contact: John Robinson	
Address: P.O. Box 700 Eunice NM 88231	Telephone No. 575-441-5199	
Facility Name: Wantz Federal; IRP# 3605	Facility Type: Battery	
Surface Owner: Federal	Mineral Owner: Federal	API No. 30-025-29372

LOCATION OF RELEASE

Unit Letter R	Section 1	Township 21S	Range 37E	Feet from the 1650	North/South Line South	Feet from the 1980	East/West Line East	County Lea
------------------	--------------	-----------------	--------------	-----------------------	---------------------------	-----------------------	------------------------	---------------

Latitude: N 32.505284° Longitude: W 103.114528°

NATURE OF RELEASE

Type of Release: oil	Volume of Release: 13.8 bbls oil	Volume Recovered: 5 bbls oil
Source of Release: Hole in oil tank	Date and Hour of Occurrence: 4/10/15 @ approx. 1:00 am	Date and Hour of Discovery: 4/10/15 @ approx. 8:00 am
Was Immediate Notice Given? <input checked="" type="checkbox"/> Yes <input type="checkbox"/> No <input type="checkbox"/> Not Required	If YES, To Whom? Sol Hughes, BLM and Mark Whitaker, NMOCD	
By Whom? John Robinson	Date and Hour: 4/10/15 @ 10:30 am	
Was a Watercourse Reached? <input type="checkbox"/> Yes <input checked="" type="checkbox"/> No	If YES, Volume Impacting the Watercourse: Not Applicable	
If a Watercourse was Impacted, Describe Fully.* Not Applicable		
Describe Cause of Problem and Remedial Action Taken.* Hole in bottom of oil tank. We cleaned up all the oil we could with a vacuum truck and plan to dig out the rest of the contaminated soil.		
Describe Area Affected and Cleanup Action Taken.* The spill was contained in the berm area around the tanks. We will clean up all contamination possible and replace with clean backfill. Samples were collected and sent to the lab for analysis. Based on laboratory analytical data the release area was excavated; contaminated soil was hauled to a state approved facility for disposal. With BLM and NMOCD approval the excavation was backfilled with clean soil.		
I hereby certify that the information given above is true and complete to the best of my knowledge and understand that pursuant to NMOCD rules and regulations all operators are required to report and/or file certain release notifications and perform corrective actions for releases which may endanger public health or the environment. The acceptance of a C-141 report by the NMOCD marked as "Final Report" does not relieve the operator of liability should their operations have failed to adequately investigate and remediate contamination that pose a threat to ground water, surface water, human health or the environment. In addition, NMOCD acceptance of a C-141 report does not relieve the operator of responsibility for compliance with any other federal, state, or local laws and/or regulations.		
Signature: 		OIL CONSERVATION DIVISION
Printed Name: John Robinson		Approved by Environmental Specialist:
Title: Maintenance Foreman	Approval Date:	Expiration Date:
E-mail Address: john_robinson@xtoenergy.com	Conditions of Approval:	Attached <input type="checkbox"/>
Date: <u>7-28-15</u> Phone: 575-441-5199		

* Attach Additional Sheets If Necessary