



30 September 2015

Ms. Kellie Jones
Environmental Specialist
NMOCD
1625 North French Drive
Hobbs, New Mexico 88240

RE: Final Closure Report
Chevron – Mittie Weatherly #2
UL-E, Section 17, Township 21 South, Range 37 East
Lea County, New Mexico

Ms. Jones:

The following *Final Closure Report* serves as a condensed update on closure activities undertaken for the above referenced Site.

Remediation Activities:

From May 21 – June 18, 2014 approximately 972 cubic yards of contaminated material were excavated and transported to a state approved facility for disposal. The release area was excavated into two areas. Excavation one was excavated using a hydro-excavator as three (3) buried flowlines were identified through one-call. Excavation two was excavated using a backhoe as no lines were identified through one-call. Both excavations are approximately four (4) feet deep with excavation one covering approximately 2,500 square feet and excavation two covering approximately 4,900 square feet (reference *Figure 4*).

In order to determine the vertical extent of contamination, on June 6, 2014 a test trench (SP1) was dug on the south east side of excavation two and samples collected at two (2) foot intervals to a depth of twelve (12) feet bgs. On June 10, 2014 excavation continued on SP1 to a depth of twenty four (24) feet bgs and samples again collected at two (2) foot intervals. On June 11, 2014 a second test trench (SP2) was dug on the south west side of excavation two and samples collected at two (2) foot intervals to a depth of sixteen (16) feet bgs. On June 16, 2014 two samples were collected from the north (SP4) and south (SP3) ends of excavation one. Due to the presence of buried flowlines in the excavation only one (1) sample was collected at each end at a depth of five (5) feet bgs (reference *Figure 4*). All samples were immediately jarred, put in plastic bags and placed on ice until the crew returned to the EPI yard where the samples were placed in the refrigerator. All twenty two (22) samples were sent to Cardinal Labs in Hobbs, New Mexico and analyzed for Chloride contaminant concentrations.

Laboratory analytical data indicates Chloride concentrations are in excess of NMOCD Recommended Remedial Action Levels (RRALs) of 500 mg/Kg to a depth of twenty two (22) feet bgs at SP1 and twelve (12) feet bgs at SP2. Chloride concentrations at SP3 were in excess of NMOCD RRALs at five (5) bgs; SP4 did not exceed NMOCD RRALs (reference *Figure 4* and *Table 2*).

Closure Activities:

On May 11, 2015 EPI personnel mobilized on site to collect soil samples to determine sidewall contaminant concentrations as well as collect one (1) additional sample from excavation floor. Ten (10) soil samples we collected from eight (8) sample locations; SW1 – SW7, SP5. Eight (8) of the ten (10) soil samples were sent to Cardinal Labs in Hobbs, NM and analyzed for Chloride contaminant concentrations. Sample locations SW4 and SW5 field tested high for Chlorides so additional samples were collected approximately four (4) feet further out from the sidewall and field tested. These samples were sent the lab (reference *Figure 5* and *Table 2*).

Laboratory analytical data indicates the excavation is void of Chloride concentrations in excess of NMOCD RRALs in all samples with the exception of SW6. However, sample point SW6 was located on the wall separating the two excavations and was excavated (reference *Figure 6* and *Table 2*).

Based on laboratory data and with NMOCD approval, the soil separating the excavations was removed and an additional two (2) feet excavated from the floor of the excavation. As the flowlines running through the excavation do not belong to Chevron the soil was not removed from under the flowlines, but left to support the flowlines. In total, approximately 1,472 cubic yards of contaminated soil were excavated and transported to a state approved facility for disposal. When excavation activities were completed a twenty (20) mil thick polyethylene liner was placed in the bottom of the excavation and under the flowlines (reference *Figure 7*). The polyethylene liner was placed on a one (1) foot thick layer of clean soil. The excavation was backfilled with approximately 1,472 cubic yards of selected top soil to finish grade. Top soil was free of deleterious material or rocks or large clumps.

Backfilling continued until the entire excavation was closed. Upon completion of backfill activities, the entire disturbed area was contoured to blend with existing pasture area and protected against wind/water erosion. Disturbed areas will be disced and deep drill seeded with a mixture approved by the property owner. However, it is recommended completing this activity in late spring 2016 when ground conditions are more conducive to vegetative growth.

Should you have any questions or concerns please feel free to contact me at (575) 394-3481 or via e-mail at ddominguezepi@gmail.com or Mr. Stephen Gwin at (575) 263-0409 or via e-mail at stephen.gwin@chevron.com. All official communication should be addressed to:

Mr. Stephen Gwin
Chevron Delaware Basin, Hobbs FMT
1616 West Bender
Hobbs, New Mexico 88240

Sincerely,

ENVIRONMENTAL PLUS, INC.

Daniel Dominguez
Environmental Consultant

cc: Stephen Gwin, HSE Specialist – Chevron
Dr. Oberding, Hydrologist, NMOCD – Sante Fe, NM
Jamie Keyes, Environmental Specialist, NMOCD – Hobbs, NM
File

Encl.: Figure 1 – Area Map
Figure 2 – Site Location Map
Figure 3 – Site Map
Figure 4 – Sample Map
Figure 5 – Sample Map – 5-11-15
Figure 6 – Liner Map
Table 1 – Well Data
Table 2 – Summary of Soil Sample Field Testing and Laboratory Analytical Results
Attachment I – Photographs
Attachment II – Laboratory Analytical Results
Attachment III – Copy of Initial NMOCD Form C-141, Final C-141

FIGURES

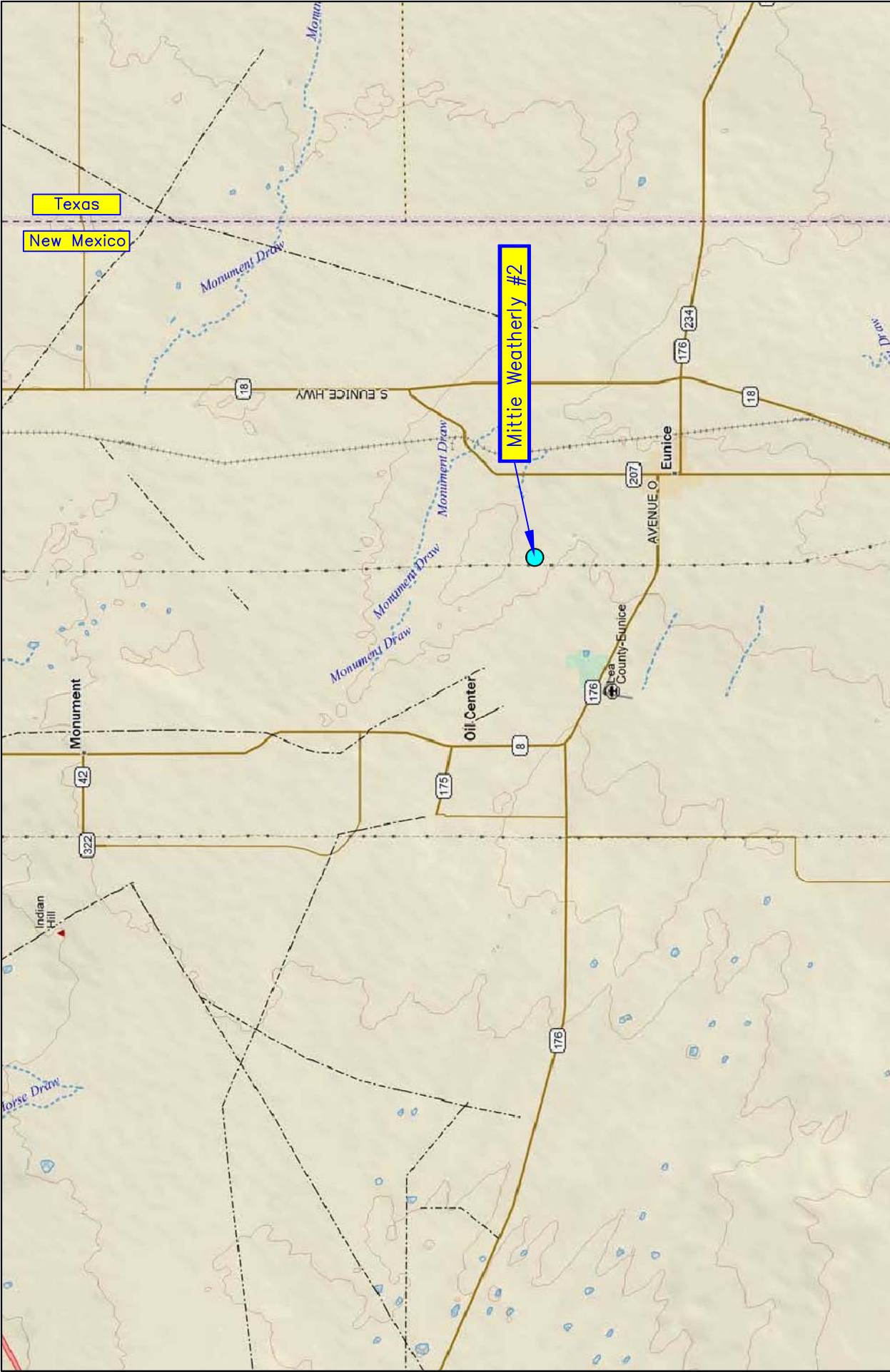

<p>Figure 1 Area Map Chevron Mittie Weatherly #2</p>	<p>Lea County, New Mexico SW 1/4 of NW 1/4, Sec. 17, T21S, R37E N 32° 28' 52.42" W 103° 11' 24.46" Elevation: 3,481 feet amsl</p>		<p>DWG By: D Dominguez May 2014</p>	<p>REVISED:</p>	
			<p>0 3 6 Miles</p>	<p>SHEET 1 of 1</p>	

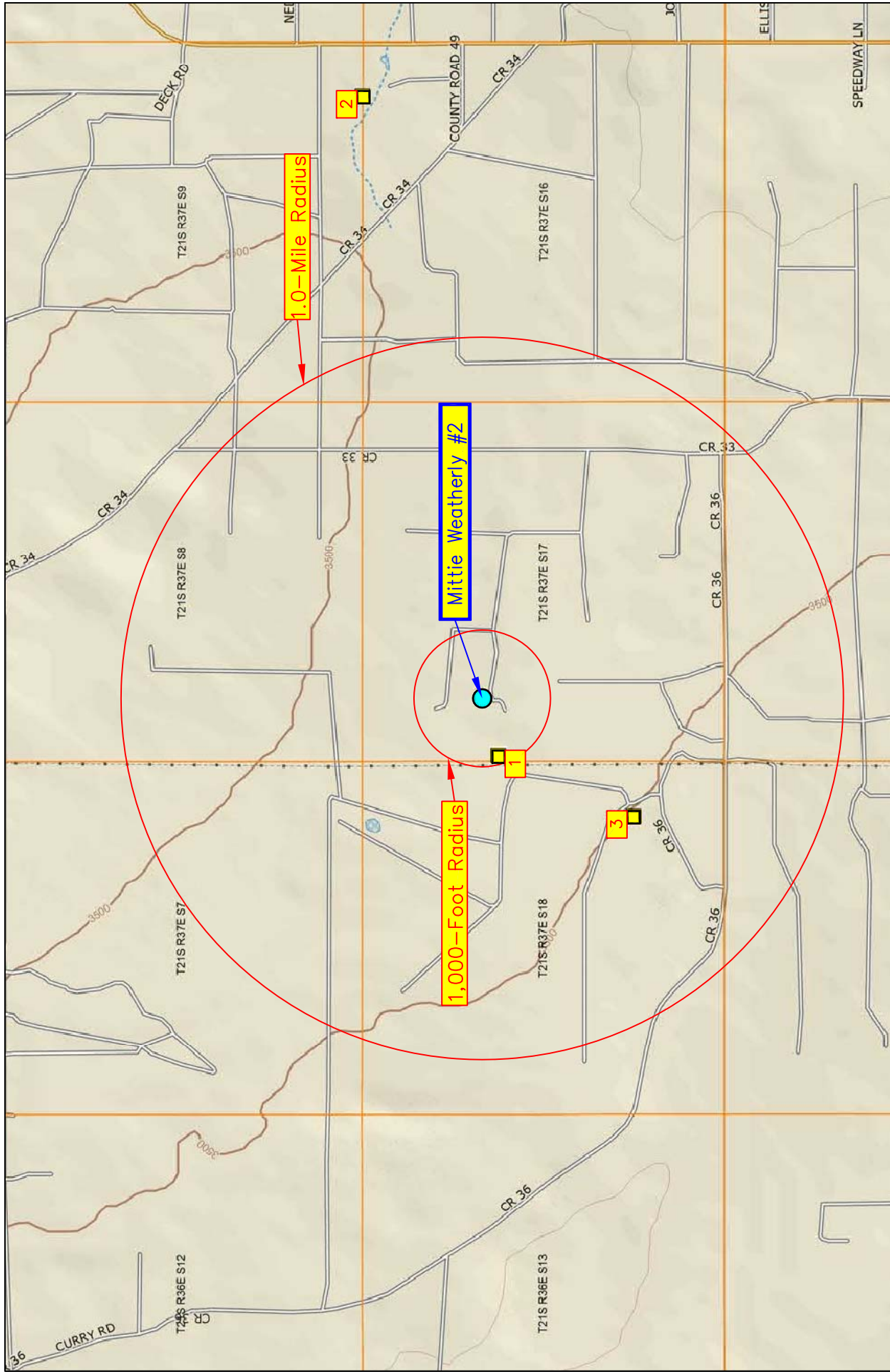

<p>Figure 2 Site Location Map Chevron Mittie Weatherly #2</p>	<p>Lea County, New Mexico SW 1/4 of NW 1/4, Sec. 17, T21S, R37E N 32° 28' 52.42" W 103° 11' 24.46" Elevation: 3,481 feet amsl</p>	<p>DWG By: D Dominguez May 2014</p> <p>REvised:</p> <p>0 2,000 4,000 Feet</p> <p>SHEET 1 of 1</p>	<p>N</p>
---	---	---	----------

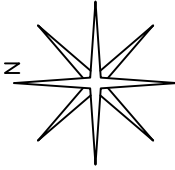

		<p>Figure 3 Site Map Chevron Mittie Weatherly #2</p>		<p>Lea County, New Mexico SW 1/4 of NW 1/4, Sec. 17, T21S, R37E N 32° 28' 52.42" W 103° 11' 24.46" Elevation: 3,481 feet amsl</p>		<p>DWG By: D Dominguez May 2014</p>		<p>REVISED: July 2014</p>			
<p>LEGEND</p> <p>* Release Point</p>						<p>0 30 60 Feet</p>		<p>SHEET 1 of 1</p>			



<p>Figure 4 Sample Map Chevron Mittie Weatherly #2</p>	<p>Lea County, New Mexico SW 1/4 of NW 1/4, Sec. 17, T21S, R37E N 32° 28' 52.42" W 103° 11' 24.46" Elevation: 3,481 feet amsl</p>	<p>DWG By: D Dominguez May 2014</p> <div data-bbox="1437 399 1518 808"> <p>0 30 60 Feet</p> </div>	<p>REVISED: July 2014</p> <div data-bbox="1437 294 1518 388"> <p>SHEET 1 of 1</p> </div>	<div data-bbox="1339 105 1518 283"> <p>N</p> </div>
--	---	--	--	---



Figure 5 Sample Map – 5–11–15 Chevron Mittie Weatherly #2	Lea County, New Mexico SW 1/4 of NW 1/4, Sec. 17, T21S, R37E N 32° 28' 52.42" W 103° 11' 24.46" Elevation: 3,481 feet amsl	DWG By: D Dominguez May 2014	REVISED: June 2015	
				
		SHEET 1 of 1		



LEGEND

Figure 6 Liner Map Chevron Mittie Weatherly #2	Lea County, New Mexico SW 1/4 of NW 1/4, Sec. 17, T21S, R37E N 32° 28' 52.42" W 103° 11' 24.46" Elevation: 3,481 feet amsl	DWG By: D Dominguez May 2014	REVISED: July 2015		
					SHEET 1 of 1

TABLES

TABLE 1

Well Data

Chevron - Mitie Weatherly #2

Ref #	Well Number	Use	Diversion ^A	Owner	q64	q16	q4	Sec	Twsp	Rng	Easting	Northing	Date Measured	Surface Elevation ^B	Depth to Water (ft bgs)
1	CP 01026	DOM	1	DAVID KERBO	1	1	3	17	21S	37E	669809	3594958	14-Oct-09	3,484	95
2	CP 00554	STK	3	MILLARD DECK		2	2	16	21S	37E	672744	3595610	05-Jun-76	3,467	70
3	CP 00676	DOM	3	JOE E. SIMS		4	4	18	21S	37E	669548	3594352	30-Apr-93	3,500	106

* = Data obtained from the New Mexico Office of the State Engineer Website (http://iwaters.ose.state.nm.us:7001/iWATERS/wr_RegisServlet1) and USGS Database

^A = In acre feet per annum

^B = Elevation interpolated from USGS topographical map based on referenced location.

DOM = 72-12-1 Domestic one household

STK = 72-12-1 Livestock watering

quarters are 1=NW, 2=NE, 3=SW, 4=SE; quarters are smallest to biggest

Shaded area indicates wells not shown in Figure 2

TABLE 2
Summary of Soil Sample Field Testing and Laboratory Analytical Results
Chevron

[illegible]

TABLE 2
Summary of Soil Sample Field Testing and Laboratory Analytical Results
Chevron

Mittie Weatherly #2

Sample ID	Depth (feet)	Soil Status	Sample Date	PID Reading (ppm)	Field Chloride (mg/Kg)	Benzene (mg/Kg)	Toluene (mg/Kg)	Ethylbenzene (mg/Kg)	Total Xylenes (mg/Kg)	Total BTEX (mg/Kg)	GRO C6-C10 (mg/Kg)	DRO C10-C28 (mg/Kg)	Total TPH (mg/Kg)	Chloride (mg/Kg)
SP3 (5')	5	In-Situ	16-Jul-14	--	--	--	--	--	--	--	--	--	--	960
SP4 (5')	5	In-Situ	16-Jul-14	--	--	--	--	--	--	--	--	--	--	192
SW1	2	In-Situ	11-May-15	--	80	--	--	--	--	--	--	--	--	<16.0
SW2	2	In-Situ	11-May-15	--	240	--	--	--	--	--	--	--	--	128
SW3	2	In-Situ	11-May-15	--	160	--	--	--	--	--	--	--	--	<16.0
SW4	2	Excavated	11-May-15	--	2,160	--	--	--	--	--	--	--	--	--
SW4A	2	In-Situ	11-May-15	--	80	--	--	--	--	--	--	--	--	<16.0
SW5	2	Excavated	11-May-15	--	800	--	--	--	--	--	--	--	--	--
SW5A	2	In-Situ	11-May-15	--	80	--	--	--	--	--	--	--	--	<16.0
SW6	2	Excavated	11-May-15	--	>4,000	--	--	--	--	--	--	--	--	4,480
SW7	2	In-Situ	11-May-15	--	80	--	--	--	--	--	--	--	--	<16.0
SP5	5	In-Situ	11-May-15	--	80	--	--	--	--	--	--	--	--	<16.0
NMOCD Recommended Remedial Action Levels				100		10				50			1,000	500

-- = Not Analyzed
Bold values are in excess of NMOCD Recommended Remedial Action Levels

ATTACHMENTS

ATTACHMENT I
Photographs



Photograph #1 – Lease sign



Photograph #2 – Looking across release point



Photograph #3 – Looking northerly across release area



Photograph #4 – Looking northerly across release area



Photograph #5 – Looking northerly across excavation one



Photograph #6 – Looking north easterly across excavation one



Photograph #7 – Looking easterly across excavation two



Photograph #8 – Looking easterly across excavation two



Photograph #9 – Looking across expanded excavation



Photograph #10 – Looking across expanded excavation



Photograph #11 – Liner installed



Photograph #12 – Liner installed



Photograph #13 – Backfilled



Photograph #14 – Backfilled

ATTACHMENT II
Laboratory Analytical Results



PHONE (575) 393-2326 ° 101 E. MARLAND ° HOBBS, NM 88240

June 18, 2014

Daniel Dominguez

Environmental Plus, Inc.

P.O. Box 1558

Eunice, NM 88231

RE: MITTIE WEATHERLY #2

Enclosed are the results of analyses for samples received by the laboratory on 06/11/14 15:33.

Cardinal Laboratories is accredited through Texas NELAP under certificate number T104704398-13-5. Accreditation applies to drinking water, non-potable water and solid and chemical materials. All accredited analytes are denoted by an asterisk (*). For a complete list of accredited analytes and matrices visit the TCEQ website at www.tceq.texas.gov/field/qa/lab_accred_certif.html.

Cardinal Laboratories is accredited through the State of Colorado Department of Public Health and Environment for:

Method EPA 552.2	Haloacetic Acids (HAA-5)
Method EPA 524.2	Total Trihalomethanes (TTHM)
Method EPA 524.4	Regulated VOCs (V1, V2, V3)

Accreditation applies to public drinking water matrices.

This report meets NELAP requirements and is made up of a cover page, analytical results, and a copy of the original chain-of-custody. If you have any questions concerning this report, please feel free to contact me.

Sincerely,

A handwritten signature in black ink that reads "Celey D. Keene". The signature is written in a cursive, flowing style.

Celey D. Keene

Lab Director/Quality Manager

Analytical Results For:

Environmental Plus, Inc.
Daniel Dominguez
P.O. Box 1558
Eunice NM, 88231
Fax To: (505) 394-2601

Received: 06/11/2014
Reported: 06/18/2014
Project Name: MITTIE WEATHERLY #2
Project Number: NOT GIVEN
Project Location: UL-E SEC. 17, T21S, R37E

Sampling Date: 06/06/2014
Sampling Type: Soil
Sampling Condition: Cool & Intact
Sample Received By: Jodi Henson

Sample ID: SP 1 (2') (H401786-01)

Chloride, SM4500Cl-B		mg/kg		Analyzed By: HM					
Analyte	Result	Reporting Limit	Analyzed	Method Blank	BS	% Recovery	True Value QC	RPD	Qualifier
Chloride	368	16.0	06/18/2014	ND	432	108	400	3.64	

Sample ID: SP 1 (4') (H401786-02)

Chloride, SM4500Cl-B		mg/kg		Analyzed By: HM					
Analyte	Result	Reporting Limit	Analyzed	Method Blank	BS	% Recovery	True Value QC	RPD	Qualifier
Chloride	992	16.0	06/18/2014	ND	432	108	400	3.64	

Sample ID: SP 1 (6') (H401786-03)

Chloride, SM4500Cl-B		mg/kg		Analyzed By: HM					
Analyte	Result	Reporting Limit	Analyzed	Method Blank	BS	% Recovery	True Value QC	RPD	Qualifier
Chloride	1170	16.0	06/18/2014	ND	432	108	400	3.64	

Sample ID: SP 1 (8') (H401786-04)

Chloride, SM4500Cl-B		mg/kg		Analyzed By: HM					
Analyte	Result	Reporting Limit	Analyzed	Method Blank	BS	% Recovery	True Value QC	RPD	Qualifier
Chloride	832	16.0	06/18/2014	ND	416	104	400	0.00	

Cardinal Laboratories

*=Accredited Analyte

PLEASE NOTE: Liability and Damages. Cardinal's liability and client's exclusive remedy for any claim arising, whether based in contract or tort, shall be limited to the amount paid by client for analyses. All claims, including those for negligence and any other cause whatsoever shall be deemed waived unless made in writing and received by Cardinal within thirty (30) days after completion of the applicable service. In no event shall Cardinal be liable for incidental or consequential damages, including, without limitation, business interruptions, loss of use, or loss of profits incurred by client, its subsidiaries, affiliates or successors arising out of or related to the performance of the services hereunder by Cardinal, regardless of whether such claim is based upon any of the above stated reasons or otherwise. Results relate only to the samples identified above. This report shall not be reproduced except in full with written approval of Cardinal Laboratories.



Celey D. Keene, Lab Director/Quality Manager

Analytical Results For:

Environmental Plus, Inc.
Daniel Dominguez
P.O. Box 1558
Eunice NM, 88231
Fax To: (505) 394-2601

Received: 06/11/2014
Reported: 06/18/2014
Project Name: MITTIE WEATHERLY #2
Project Number: NOT GIVEN
Project Location: UL-E SEC. 17, T21S, R37E

Sampling Date: 06/06/2014
Sampling Type: Soil
Sampling Condition: Cool & Intact
Sample Received By: Jodi Henson

Sample ID: SP 1 (10') (H401786-05)

Chloride, SM4500Cl-B		mg/kg		Analyzed By: HM						
Analyte	Result	Reporting Limit	Analyzed	Method Blank	BS	% Recovery	True Value QC	RPD	Qualifier	
Chloride	304	16.0	06/18/2014	ND	416	104	400	0.00		

Sample ID: SP 1 (12') (H401786-06)

Chloride, SM4500Cl-B		mg/kg		Analyzed By: HM						
Analyte	Result	Reporting Limit	Analyzed	Method Blank	BS	% Recovery	True Value QC	RPD	Qualifier	
Chloride	560	16.0	06/18/2014	ND	416	104	400	0.00		

Sample ID: SP 1 (14') (H401786-07)

Chloride, SM4500Cl-B		mg/kg		Analyzed By: HM						
Analyte	Result	Reporting Limit	Analyzed	Method Blank	BS	% Recovery	True Value QC	RPD	Qualifier	
Chloride	768	16.0	06/18/2014	ND	416	104	400	0.00		

Sample ID: SP 1 (16') (H401786-08)

Chloride, SM4500Cl-B		mg/kg		Analyzed By: HM						
Analyte	Result	Reporting Limit	Analyzed	Method Blank	BS	% Recovery	True Value QC	RPD	Qualifier	
Chloride	656	16.0	06/18/2014	ND	416	104	400	0.00		

Sample ID: SP 1 (18') (H401786-09)

Chloride, SM4500Cl-B		mg/kg		Analyzed By: HM					
Analyte	Result	Reporting Limit	Analyzed	Method Blank	BS	% Recovery	True Value QC	RPD	Qualifier
Chloride	704	16.0	06/18/2014	ND	416	104	400	0.00	

Cardinal Laboratories

*=Accredited Analyte

PLEASE NOTE: Liability and Damages. Cardinal's liability and client's exclusive remedy for any claim arising, whether based in contract or tort, shall be limited to the amount paid by client for analyses. All claims, including those for negligence and any other cause whatsoever shall be deemed waived unless made in writing and received by Cardinal within thirty (30) days after completion of the applicable service. In no event shall Cardinal be liable for incidental or consequential damages, including, without limitation, business interruptions, loss of use, or loss of profits incurred by client, its subsidiaries, affiliates or successors arising out of or related to the performance of the services hereunder by Cardinal, regardless of whether such claim is based upon any of the above stated reasons or otherwise. Results relate only to the samples identified above. This report shall not be reproduced except in full with written approval of Cardinal Laboratories.



Celey D. Keene, Lab Director/Quality Manager

Analytical Results For:

Environmental Plus, Inc.
Daniel Dominguez
P.O. Box 1558
Eunice NM, 88231
Fax To: (505) 394-2601

Received: 06/11/2014
Reported: 06/18/2014
Project Name: MITTIE WEATHERLY #2
Project Number: NOT GIVEN
Project Location: UL-E SEC. 17, T21S, R37E

Sampling Date: 06/10/2014
Sampling Type: Soil
Sampling Condition: Cool & Intact
Sample Received By: Jodi Henson

Sample ID: SP 1 (20') (H401786-10)

Chloride, SM4500Cl-B		mg/kg		Analyzed By: HM					
Analyte	Result	Reporting Limit	Analyzed	Method Blank	BS	% Recovery	True Value QC	RPD	Qualifier
Chloride	480	16.0	06/18/2014	ND	416	104	400	0.00	

Sample ID: SP 1 (22') (H401786-11)

Chloride, SM4500Cl-B		mg/kg		Analyzed By: HM					
Analyte	Result	Reporting Limit	Analyzed	Method Blank	BS	% Recovery	True Value QC	RPD	Qualifier
Chloride	512	16.0	06/18/2014	ND	416	104	400	0.00	

Sample ID: SP 1 (24') (H401786-12)

Chloride, SM4500Cl-B		mg/kg		Analyzed By: HM					
Analyte	Result	Reporting Limit	Analyzed	Method Blank	BS	% Recovery	True Value QC	RPD	Qualifier
Chloride	192	16.0	06/18/2014	ND	416	104	400	0.00	

Sample ID: SP 2 (2') (H401786-13)

Chloride, SM4500Cl-B		mg/kg		Analyzed By: HM					
Analyte	Result	Reporting Limit	Analyzed	Method Blank	BS	% Recovery	True Value QC	RPD	Qualifier
Chloride	320	16.0	06/18/2014	ND	416	104	400	0.00	

Sample ID: SP 2 (4') (H401786-14)

Chloride, SM4500Cl-B		mg/kg		Analyzed By: HM					
Analyte	Result	Reporting Limit	Analyzed	Method Blank	BS	% Recovery	True Value QC	RPD	Qualifier
Chloride	464	16.0	06/18/2014	ND	416	104	400	0.00	

Cardinal Laboratories

*=Accredited Analyte

PLEASE NOTE: Liability and Damages. Cardinal's liability and client's exclusive remedy for any claim arising, whether based in contract or tort, shall be limited to the amount paid by client for analyses. All claims, including those for negligence and any other cause whatsoever shall be deemed waived unless made in writing and received by Cardinal within thirty (30) days after completion of the applicable service. In no event shall Cardinal be liable for incidental or consequential damages, including, without limitation, business interruptions, loss of use, or loss of profits incurred by client, its subsidiaries, affiliates or successors arising out of or related to the performance of the services hereunder by Cardinal, regardless of whether such claim is based upon any of the above stated reasons or otherwise. Results relate only to the samples identified above. This report shall not be reproduced except in full with written approval of Cardinal Laboratories.



Celey D. Keene, Lab Director/Quality Manager

Analytical Results For:

Environmental Plus, Inc.
Daniel Dominguez
P.O. Box 1558
Eunice NM, 88231
Fax To: (505) 394-2601

Received: 06/11/2014
Reported: 06/18/2014
Project Name: MITTIE WEATHERLY #2
Project Number: NOT GIVEN
Project Location: UL-E SEC. 17, T21S, R37E

Sampling Date: 06/11/2014
Sampling Type: Soil
Sampling Condition: Cool & Intact
Sample Received By: Jodi Henson

Sample ID: SP 2 (6') (H401786-15)

Chloride, SM4500Cl-B		mg/kg		Analyzed By: HM						
Analyte	Result	Reporting Limit	Analyzed	Method Blank	BS	% Recovery	True Value QC	RPD	Qualifier	
Chloride	576	16.0	06/18/2014	ND	416	104	400	0.00		

Sample ID: SP 2 (8') (H401786-16)

Chloride, SM4500Cl-B		mg/kg		Analyzed By: HM					
Analyte	Result	Reporting Limit	Analyzed	Method Blank	BS	% Recovery	True Value QC	RPD	Qualifier
Chloride	688	16.0	06/18/2014	ND	416	104	400	0.00	

Sample ID: SP 2 (10') (H401786-17)

Chloride, SM4500Cl-B		mg/kg		Analyzed By: HM						
Analyte	Result	Reporting Limit	Analyzed	Method Blank	BS	% Recovery	True Value QC	RPD	Qualifier	
Chloride	704	16.0	06/18/2014	ND	416	104	400	0.00		

Sample ID: SP 2 (12') (H401786-18)

Chloride, SM4500Cl-B		mg/kg		Analyzed By: HM						
Analyte	Result	Reporting Limit	Analyzed	Method Blank	BS	% Recovery	True Value QC	RPD	Qualifier	
Chloride	656	16.0	06/18/2014	ND	416	104	400	0.00		

Sample ID: SP 2 (14') (H401786-19)

Chloride, SM4500Cl-B		mg/kg		Analyzed By: HM					
Analyte	Result	Reporting Limit	Analyzed	Method Blank	BS	% Recovery	True Value QC	RPD	Qualifier
Chloride	448	16.0	06/18/2014	ND	416	104	400	0.00	

Cardinal Laboratories

*=Accredited Analyte

PLEASE NOTE: Liability and Damages. Cardinal's liability and client's exclusive remedy for any claim arising, whether based in contract or tort, shall be limited to the amount paid by client for analyses. All claims, including those for negligence and any other cause whatsoever shall be deemed waived unless made in writing and received by Cardinal within thirty (30) days after completion of the applicable service. In no event shall Cardinal be liable for incidental or consequential damages, including, without limitation, business interruptions, loss of use, or loss of profits incurred by client, its subsidiaries, affiliates or successors arising out of or related to the performance of the services hereunder by Cardinal, regardless of whether such claim is based upon any of the above stated reasons or otherwise. Results relate only to the samples identified above. This report shall not be reproduced except in full with written approval of Cardinal Laboratories.



Celey D. Keene, Lab Director/Quality Manager

Analytical Results For:

Environmental Plus, Inc.
Daniel Dominguez
P.O. Box 1558
Eunice NM, 88231
Fax To: (505) 394-2601

Received: 06/11/2014
Reported: 06/18/2014
Project Name: MITTIE WEATHERLY #2
Project Number: NOT GIVEN
Project Location: UL-E SEC. 17, T21S, R37E

Sampling Date: 06/11/2014
Sampling Type: Soil
Sampling Condition: Cool & Intact
Sample Received By: Jodi Henson

Sample ID: SP 2 (16') (H401786-20)

Chloride, SM4500Cl-B		mg/kg		Analyzed By: HM						
Analyte	Result	Reporting Limit	Analyzed	Method Blank	BS	% Recovery	True Value QC	RPD	Qualifier	
Chloride	320	16.0	06/18/2014	ND	416	104	400	0.00		

Cardinal Laboratories

*=Accredited Analyte

PLEASE NOTE: Liability and Damages. Cardinal's liability and client's exclusive remedy for any claim arising, whether based in contract or tort, shall be limited to the amount paid by client for analyses. All claims, including those for negligence and any other cause whatsoever shall be deemed waived unless made in writing and received by Cardinal within thirty (30) days after completion of the applicable service. In no event shall Cardinal be liable for incidental or consequential damages, including, without limitation, business interruptions, loss of use, or loss of profits incurred by client, its subsidiaries, affiliates or successors arising out of or related to the performance of the services hereunder by Cardinal, regardless of whether such claim is based upon any of the above stated reasons or otherwise. Results relate only to the samples identified above. This report shall not be reproduced except in full with written approval of Cardinal Laboratories.



Celey D. Keene, Lab Director/Quality Manager

Notes and Definitions

ND	Analyte NOT DETECTED at or above the reporting limit
RPD	Relative Percent Difference
**	Samples not received at proper temperature of 6°C or below.
***	Insufficient time to reach temperature.
-	Chloride by SM4500Cl-B does not require samples be received at or below 6°C Samples reported on an as received basis (wet) unless otherwise noted on report

Cardinal Laboratories

*=Accredited Analyte

PLEASE NOTE: Liability and Damages. Cardinal's liability and client's exclusive remedy for any claim arising, whether based in contract or tort, shall be limited to the amount paid by client for analyses. All claims, including those for negligence and any other cause whatsoever shall be deemed waived unless made in writing and received by Cardinal within thirty (30) days after completion of the applicable service. In no event shall Cardinal be liable for incidental or consequential damages, including, without limitation, business interruptions, loss of use, or loss of profits incurred by client, its subsidiaries, affiliates or successors arising out of or related to the performance of the services hereunder by Cardinal, regardless of whether such claim is based upon any of the above stated reasons or otherwise. Results relate only to the samples identified above. This report shall not be reproduced except in full with written approval of Cardinal Laboratories.



Celey D. Keene, Lab Director/Quality Manager

Environmental Plus, Inc.

2100 Avenue O, Eunice, NM 88231
(575) 394-3481 FAX: (575) 394-2601

P.O. Box 1558, Eunice, NM 88231

Chain of Custody Form
LAB Cardinal

Bill To

ANALYSIS REQUEST

Page 8 of 9



Attn: Daniel Dominguez
P.O. Box 1558
Eunice, NM 88231

Company Name Environmental Plus, Inc.
EPI Project Manager Daniel Dominguez
Mailing Address P.O. BOX 1558
City, State, Zip Eunice New Mexico 88231
EPI Phone#/Fax# 575-394-3481 / 575-394-2601
Client Company Chevron
Facility Name Mittie Weatherly #2
Location UL-E Sec. 17, T21S, R37E
Project Reference
EPI Sampler Name David Robinson

MATRIX PRESERV. SAMPLING

LAB I.D.

SAMPLE I.D.

H4017810

		(G)RAB OR (C)OMP.	# CONTAINERS	MATRIX						DATE	TIME	ANALYSIS REQUEST							
				GROUND WATER	WASTEWATER	SOIL	CRUDE OIL	SLUDGE	OTHER:			BTEX 8021B	TPH 8015M	CHLORIDES (Cl ⁻)	SULFATES (SO ₄ ²⁻)	pH	TCLP	OTHER >>>	PAH
1	SP1 (2')	G	1			X				06-Jun-14	12:45			X					
2	SP1 (4')	G	1			X				06-Jun-14	1:00			X					
3	SP1 (6')	G	1			X				06-Jun-14	1:08			X					
4	SP1 (8')	G	1			X				06-Jun-14	1:20			X					
5	SP1 (10')	G	1			X				06-Jun-14	1:34			X					
6	SP1 (12')	G	1			X				06-Jun-14	1:57			X					
7	SP1 (14')	G	1			X				10-Jun-14	12:44			X					
8	SP1 (16')	G	1			X				10-Jun-14	1:05			X					
9	SP1 (18')	G	1			X				10-Jun-14	1:25			X					
10	SP1 (20')	G	1			X				10-Jun-14	1:48			X					

Sampler Relinquished: Date 6/11/14 Received By: David Robinson

Relinquished by: [Signature]

Date 6/11/14 Time 3:33

Received By: [Signature]

Sample Cool & Intact

Delivered by: [Signature]

1.60

Yes

Checked By: [Signature]

E-mail results to: ddominguezepi@gmail.com & brian.criswell@chevron.com
NOTES:

Environmental Plus, Inc.

2100 Avenue O, Eunice, NM 88231
(575) 394-3481 FAX: (575) 394-2601

P.O. Box 1558, Eunice, NM 88231

Chain of Custody Form

LAB

Cardinal

Bill To

ANALYSIS REQUEST

Company Name Environmental Plus, Inc.

EPI Project Manager Daniel Dominguez

Mailing Address P.O. BOX 1558

City, State, Zip Eunice New Mexico 88231

EPI Phone#/Fax# 575-394-3481 / 575-394-2601

Client Company Chevron

Facility Name Mittie Weatherly #2

Location UL-E Sec. 17, T21S, R37E

Project Reference

EPI Sampler Name David Robinson

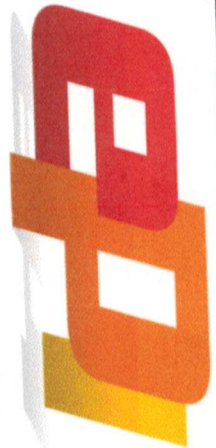

Attn: Daniel Dominguez
P.O. Box 1558
Eunice, NM 88231

LAB I.D.	SAMPLE I.D.	(G)RAB OR (C)OMP.	# CONTAINERS	MATRIX						PRESERV.	SAMPLING	ANALYSIS REQUEST										
				GROUND WATER	WASTEWATER	SOIL	CRUDE OIL	SLUDGE	OTHER:			ACID/BASE	ICE/COOL	OTHER	DATE	TIME	BTEX 8021B	TPH 8015M	CHLORIDES (Cl ⁻)	SULFATES (SO ₄ ²⁻)	pH	TCLP
H401786	1 SP1 (22')	G	1			X					X	10-Jun-14	2:42			X						
	2 SP1 (24')	G	1			X					X	10-Jun-14	3:00			X						
	3 SP2 (2')	G	1			X					X	11-Jun-14	9:00			X						
	4 SP2 (4')	G	1			X					X	11-Jun-14	9:15			X						
	5 SP2 (6')	G	1			X					X	11-Jun-14	9:23			X						
	6 SP2 (8')	G	1			X					X	11-Jun-14	9:30			X						
	7 SP2 (10')	G	1			X					X	11-Jun-14	9:42			X						
	8 SP2 (12')	G	1			X					X	11-Jun-14	10:10			X						
	9 SP2 (14')	G	1			X					X	11-Jun-14	10:22			X						
	20 SP2 (16')	G	1			X					X	11-Jun-14	10:27			X						

Sampler Relinquished: *David Robinson*

Relinquished by: *David Robinson*

Delivered by: *David Robinson*

Date: *6/14/14* Time: *12:00*

Received By: *David Robinson*

Time: *3:33*

Sample Cool & Intact: *Yes*

Checked By: *David Robinson*

1.64

#54

NOTES:

E-mail results to: ddominguezepi@gmail.com & brian.criswell@chevron.com



PHONE (575) 393-2326 ° 101 E. MARLAND ° HOBBS, NM 88240

July 21, 2014

Daniel Dominguez

Environmental Plus, Inc.

P.O. Box 1558

Eunice, NM 88231

RE: MITTIE WEATHERLY #2

Enclosed are the results of analyses for samples received by the laboratory on 07/16/14 10:05.

Cardinal Laboratories is accredited through Texas NELAP under certificate number T104704398-13-5. Accreditation applies to drinking water, non-potable water and solid and chemical materials. All accredited analytes are denoted by an asterisk (*). For a complete list of accredited analytes and matrices visit the TCEQ website at www.tceq.texas.gov/field/qa/lab_accred_certif.html.

Cardinal Laboratories is accredited through the State of Colorado Department of Public Health and Environment for:

Method EPA 552.2	Haloacetic Acids (HAA-5)
Method EPA 524.2	Total Trihalomethanes (TTHM)
Method EPA 524.4	Regulated VOCs (V1, V2, V3)

Accreditation applies to public drinking water matrices.

This report meets NELAP requirements and is made up of a cover page, analytical results, and a copy of the original chain-of-custody. If you have any questions concerning this report, please feel free to contact me.

Sincerely,

Celey D. Keene

Lab Director/Quality Manager

Analytical Results For:

Environmental Plus, Inc.
Daniel Dominguez
P.O. Box 1558
Eunice NM, 88231
Fax To: (505) 394-2601

Received: 07/16/2014
Reported: 07/21/2014
Project Name: MITTIE WEATHERLY #2
Project Number: NOT GIVEN
Project Location: UL-E SEC. 17, T21S, R37E

Sampling Date: 07/16/2014
Sampling Type: Soil
Sampling Condition: ** (See Notes)
Sample Received By: Jodi Henson

Sample ID: SP3 (5') (H402151-01)

Chloride, SM4500Cl-B		mg/kg		Analyzed By: AP					
Analyte	Result	Reporting Limit	Analyzed	Method Blank	BS	% Recovery	True Value QC	RPD	Qualifier
Chloride	960	16.0	07/21/2014	ND	400	100	400	3.92	

Sample ID: SP4 (5') (H402151-02)

Chloride, SM4500Cl-B		mg/kg		Analyzed By: AP					
Analyte	Result	Reporting Limit	Analyzed	Method Blank	BS	% Recovery	True Value QC	RPD	Qualifier
Chloride	192	16.0	07/21/2014	ND	400	100	400	3.92	

Cardinal Laboratories

*=Accredited Analyte

PLEASE NOTE: Liability and Damages. Cardinal's liability and client's exclusive remedy for any claim arising, whether based in contract or tort, shall be limited to the amount paid by client for analyses. All claims, including those for negligence and any other cause whatsoever shall be deemed waived unless made in writing and received by Cardinal within thirty (30) days after completion of the applicable service. In no event shall Cardinal be liable for incidental or consequential damages, including, without limitation, business interruptions, loss of use, or loss of profits incurred by client, its subsidiaries, affiliates or successors arising out of or related to the performance of the services hereunder by Cardinal, regardless of whether such claim is based upon any of the above stated reasons or otherwise. Results relate only to the samples identified above. This report shall not be reproduced except in full with written approval of Cardinal Laboratories.



Celey D. Keene, Lab Director/Quality Manager

Notes and Definitions

ND	Analyte NOT DETECTED at or above the reporting limit
RPD	Relative Percent Difference
**	Samples not received at proper temperature of 6°C or below.
***	Insufficient time to reach temperature.
-	Chloride by SM4500Cl-B does not require samples be received at or below 6°C Samples reported on an as received basis (wet) unless otherwise noted on report

Cardinal Laboratories

*=Accredited Analyte

PLEASE NOTE: Liability and Damages. Cardinal's liability and client's exclusive remedy for any claim arising, whether based in contract or tort, shall be limited to the amount paid by client for analyses. All claims, including those for negligence and any other cause whatsoever shall be deemed waived unless made in writing and received by Cardinal within thirty (30) days after completion of the applicable service. In no event shall Cardinal be liable for incidental or consequential damages, including, without limitation, business interruptions, loss of use, or loss of profits incurred by client, its subsidiaries, affiliates or successors arising out of or related to the performance of the services hereunder by Cardinal, regardless of whether such claim is based upon any of the above stated reasons or otherwise. Results relate only to the samples identified above. This report shall not be reproduced except in full with written approval of Cardinal Laboratories.



Celey D. Keene, Lab Director/Quality Manager

Environmental Plus, Inc.

2100 Avenue O, Eunice, NM 88231
(575) 394-3481 FAX: (575) 394-2601

P.O. Box 1558, Eunice, NM 88231

Chain of Custody Form
LAB Cardinal

Bill To

ANALYSIS REQUEST

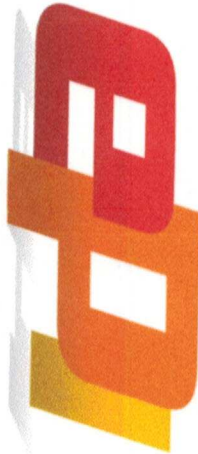

Attn: Daniel Dominguez
P.O. Box 1558
Eunice, NM 88231

Company Name Environmental Plus, Inc.
EPI Project Manager Daniel Dominguez
Mailing Address P.O. BOX 1558
City, State, Zip Eunice New Mexico 88231
EPI Phone#/Fax# 575-394-3481 / 575-394-2601
Client Company Chevron
Facility Name Mittie Weatherly #2
Location ULE Sec. 17, T21S, R37E
Project Reference
EPI Sampler Name Dustin Crockett

LAB I.D.	SAMPLE I.D.	(G)RAB OR (C)OMP.	# CONTAINERS	MATRIX							DATE	TIME	SAMPLING							
				GROUND WATER	WASTEWATER	SOIL	CRUDE OIL	SLUDGE	OTHER:	ACID/BASE			ICE/COOL	OTHER	BTEX 8021B	TPH 8015M	CHLORIDES (Cl)	SULFATES (SO ₄ ²⁻)	pH	TCLP
H4D2151																				
1	SP3 (5')	G	1			X						16-Jul-14	8:20							
2	SP4 (5')	G	1			X						16-Jul-14	8:40			X				
3																				
4																				
5																				
6																				
7																				
8																				
9																				
10																				

Sampler Relinquished:

Date Received By:

Relinquished by:

Date Received By: (lab staff)

Delivered by:

Date Sample Cool & Intact

Checked By:

E-mail results to: ddominguezepi@gmail.com & brian.criswell@chevron.com
NOTES:

May 15, 2015

Daniel Dominguez

Environmental Plus, Inc.

P.O. Box 1558

Eunice, NM 88231

RE: MITTIE WEATHERLY #2

Enclosed are the results of analyses for samples received by the laboratory on 05/11/15 15:31.

Cardinal Laboratories is accredited through Texas NELAP under certificate number T104704398-13-5. Accreditation applies to drinking water, non-potable water and solid and chemical materials. All accredited analytes are denoted by an asterisk (*). For a complete list of accredited analytes and matrices visit the TCEQ website at www.tceq.texas.gov/field/qa/lab_accred_certif.html.

Cardinal Laboratories is accredited through the State of Colorado Department of Public Health and Environment for:

Method EPA 552.2	Haloacetic Acids (HAA-5)
Method EPA 524.2	Total Trihalomethanes (TTHM)
Method EPA 524.4	Regulated VOCs (V1, V2, V3)

Accreditation applies to public drinking water matrices.

This report meets NELAP requirements and is made up of a cover page, analytical results, and a copy of the original chain-of-custody. If you have any questions concerning this report, please feel free to contact me.

Sincerely,



Celey D. Keene

Lab Director/Quality Manager

Analytical Results For:

Environmental Plus, Inc.
Daniel Dominguez
P.O. Box 1558
Eunice NM, 88231
Fax To: (505) 394-2601

Received: 05/11/2015
Reported: 05/15/2015
Project Name: MITTIE WEATHERLY #2
Project Number: NOT GIVEN
Project Location: UL-E SEC. 17, T21S, R37E

Sampling Date: 05/11/2015
Sampling Type: Soil
Sampling Condition: ** (See Notes)
Sample Received By: Jodi Henson

Sample ID: SW 1 (2') (H501207-01)

Chloride, SM4500Cl-B		mg/kg		Analyzed By: AP					
Analyte	Result	Reporting Limit	Analyzed	Method Blank	BS	% Recovery	True Value QC	RPD	Qualifier
Chloride	<16.0	16.0	05/13/2015	ND	432	108	400	3.77	

Sample ID: SW 2 (2') (H501207-02)

Chloride, SM4500Cl-B		mg/kg		Analyzed By: AP					
Analyte	Result	Reporting Limit	Analyzed	Method Blank	BS	% Recovery	True Value QC	RPD	Qualifier
Chloride	128	16.0	05/13/2015	ND	432	108	400	3.77	

Sample ID: SW 3 (2') (H501207-03)

Chloride, SM4500Cl-B		mg/kg		Analyzed By: AP					
Analyte	Result	Reporting Limit	Analyzed	Method Blank	BS	% Recovery	True Value QC	RPD	Qualifier
Chloride	<16.0	16.0	05/13/2015	ND	432	108	400	3.77	

Sample ID: SW 4A (2') (H501207-04)

Chloride, SM4500Cl-B		mg/kg		Analyzed By: AP					
Analyte	Result	Reporting Limit	Analyzed	Method Blank	BS	% Recovery	True Value QC	RPD	Qualifier
Chloride	<16.0	16.0	05/13/2015	ND	432	108	400	3.77	

Cardinal Laboratories

*=Accredited Analyte

PLEASE NOTE: Liability and Damages. Cardinal's liability and client's exclusive remedy for any claim arising, whether based in contract or tort, shall be limited to the amount paid by client for analyses. All claims, including those for negligence and any other cause whatsoever shall be deemed waived unless made in writing and received by Cardinal within thirty (30) days after completion of the applicable service. In no event shall Cardinal be liable for incidental or consequential damages, including, without limitation, business interruptions, loss of use, or loss of profits incurred by client, its subsidiaries, affiliates or successors arising out of or related to the performance of the services hereunder by Cardinal, regardless of whether such claim is based upon any of the above stated reasons or otherwise. Results relate only to the samples identified above. This report shall not be reproduced except in full with written approval of Cardinal Laboratories.



Celey D. Keene, Lab Director/Quality Manager

Analytical Results For:

 Environmental Plus, Inc.
 Daniel Dominguez
 P.O. Box 1558
 Eunice NM, 88231
 Fax To: (505) 394-2601

 Received: 05/11/2015
 Reported: 05/15/2015
 Project Name: MITTIE WEATHERLY #2
 Project Number: NOT GIVEN
 Project Location: UL-E SEC. 17, T21S, R37E

 Sampling Date: 05/11/2015
 Sampling Type: Soil
 Sampling Condition: ** (See Notes)
 Sample Received By: Jodi Henson

Sample ID: SW 5A (2') (H501207-05)

Chloride, SM4500Cl-B		mg/kg		Analyzed By: AP						
Analyte	Result	Reporting Limit	Analyzed	Method Blank	BS	% Recovery	True Value QC	RPD	Qualifier	
Chloride	<16.0	16.0	05/13/2015	ND	432	108	400	3.77		

Sample ID: SW 6 (2') (H501207-06)

Chloride, SM4500Cl-B		mg/kg		Analyzed By: AP					
Analyte	Result	Reporting Limit	Analyzed	Method Blank	BS	% Recovery	True Value QC	RPD	Qualifier
Chloride	4480	16.0	05/13/2015	ND	432	108	400	3.77	

Sample ID: SW 7 (2') (H501207-07)

Chloride, SM4500Cl-B		mg/kg		Analyzed By: AP					
Analyte	Result	Reporting Limit	Analyzed	Method Blank	BS	% Recovery	True Value QC	RPD	Qualifier
Chloride	<16.0	16.0	05/13/2015	ND	416	104	400	0.00	

Sample ID: SP 5 (5') (H501207-08)

Chloride, SM4500Cl-B		mg/kg		Analyzed By: AP						
Analyte	Result	Reporting Limit	Analyzed	Method Blank	BS	% Recovery	True Value QC	RPD	Qualifier	
Chloride	<16.0	16.0	05/13/2015	ND	416	104	400	0.00		

Cardinal Laboratories

*=Accredited Analyte

PLEASE NOTE: Liability and Damages. Cardinal's liability and client's exclusive remedy for any claim arising, whether based in contract or tort, shall be limited to the amount paid by client for analyses. All claims, including those for negligence and any other cause whatsoever shall be deemed waived unless made in writing and received by Cardinal within thirty (30) days after completion of the applicable service. In no event shall Cardinal be liable for incidental or consequential damages, including, without limitation, business interruptions, loss of use, or loss of profits incurred by client, its subsidiaries, affiliates or successors arising out of or related to the performance of the services hereunder by Cardinal, regardless of whether such claim is based upon any of the above stated reasons or otherwise. Results relate only to the samples identified above. This report shall not be reproduced except in full with written approval of Cardinal Laboratories.



Celey D. Keene, Lab Director/Quality Manager

Notes and Definitions

ND	Analyte NOT DETECTED at or above the reporting limit
RPD	Relative Percent Difference
**	Samples not received at proper temperature of 6°C or below.
***	Insufficient time to reach temperature.
-	Chloride by SM4500Cl-B does not require samples be received at or below 6°C Samples reported on an as received basis (wet) unless otherwise noted on report

Cardinal Laboratories

*=Accredited Analyte

PLEASE NOTE: Liability and Damages. Cardinal's liability and client's exclusive remedy for any claim arising, whether based in contract or tort, shall be limited to the amount paid by client for analyses. All claims, including those for negligence and any other cause whatsoever shall be deemed waived unless made in writing and received by Cardinal within thirty (30) days after completion of the applicable service. In no event shall Cardinal be liable for incidental or consequential damages, including, without limitation, business interruptions, loss of use, or loss of profits incurred by client, its subsidiaries, affiliates or successors arising out of or related to the performance of the services hereunder by Cardinal, regardless of whether such claim is based upon any of the above stated reasons or otherwise. Results relate only to the samples identified above. This report shall not be reproduced except in full with written approval of Cardinal Laboratories.



Celey D. Keene, Lab Director/Quality Manager

Chain of Custody Form

LAB Cardinal

#54

ATTACHMENT III
Copy of Initial NMOCD Form C-141
Final C-141

RECEIVED

District I
1625 N. French Dr., Hobbs, NM 88240
District II
1301 W. Grand Avenue, Artesia, NM 88210
District III
1000 Rio Brazos Road, Aztec, NM 87410
District IV
1220 S. St. Francis Dr., Santa Fe, NM 87505

102 0 2 MAY 2014 State of New Mexico
Energy Minerals and Natural Resources

Oil Conservation Division
1220 South St. Francis Dr.
Santa Fe, NM 87505

Form C-141
Revised October 10, 2003

Submit 2 Copies to appropriate
District Office in accordance
with Rule 116 on back
side of form

Release Notification and Corrective Action

OPERATOR

☒ Initial Report ☐ Final Report

Name of Company: Chevron	Contact: Bradley Blevins
Address: 1616 West Bender	Telephone No.: (575) 391 - 1462 ext 86424
Facility Name: Mittie Weatherly #2	Facility Type: flowline

Surface Owner: Chevron USA	Mineral Owner:	API: 30-025-06648
-----------------------------------	-----------------------	--------------------------

LOCATION OF RELEASE

Unit Letter	Section	Township	Range	Feet from the	North/South Line	Feet from the	East/West Line	County
E	17	21S	37E	1980	North	990	West	Lea

Latitude: N 32° 28' 52.42" **Longitude:** W 103° 11' 24.46"

NATURE OF RELEASE

Type of Release: produced water	Volume of Release: 242 bbls	Volume Recovered: 220 bbls
Source of Release: flowline	Date and Hour of Occurrence: 5/7/14	Date and Hour of Discovery: 5/8/14
Was Immediate Notice Given? <input checked="" type="checkbox"/> Yes <input type="checkbox"/> No <input type="checkbox"/> Not Required	If YES, To Whom? Geoff Leking	
By Whom? Bradley Blevins	Date and Hour: 5/8/14 @ 06:58	
Was a Watercourse Reached? <input type="checkbox"/> Yes <input checked="" type="checkbox"/> No	If YES, Volume Impacting the Watercourse: Not Applicable	

Depth to Water. ~80 ft bgs

Depth to ground H₂O 75'-100'

If a Watercourse was Impacted, Describe Fully.* Not Applicable

Describe Cause of Problem and Remedial Action Taken.* Approximately 242 bbls of produced water were released when a flowline developed a hole. Vacuum trucks were dispatched to pick up any free standing liquids. There were approximately 220 bbls recovered. An Emergency Response Team arrived at the release area and began continuous abatement of the impacted area. Visibly stained soil was excavated and hauled away for disposal at a state approved facility.

Describe Area Affected and Cleanup Action Taken.* Approximately 4,800 square feet of surface area was impacted by the release. Soil samples will be collected from release area and submitted to Cardinal Laboratories for testing. Upon receipt of laboratory analytical data from soil samples collected during delineation operations, EPI will prepare and present a Remediation Proposal for NMOCD approval.

I hereby certify that the information given above is true and complete to the best of my knowledge and understand that pursuant to NMOCD rules and regulations all operators are required to report and/or file certain release notifications and perform corrective actions for releases which may endanger public health or the environment. The acceptance of a C-141 report by the NMOCD marked as "Final Report" does not relieve the operator of liability should their operations have failed to adequately investigate and remediate contamination that pose a threat to ground water, surface water, human health or the environment. In addition, NMOCD acceptance of a C-141 report does not relieve the operator of responsibility for compliance with any other federal, state, or local laws and/or regulations.

OIL CONSERVATION DIVISION

Signature: <i>Bradley Blevins</i>	Approved by District Supervisor: <i>Environmental Specialist</i>	
Printed Name: Bradley Blevins	Approval Date: 5-20-14	Expiration Date: 07-21-14
Title: HE Specialist	Conditions of Approval: Site samples required. Delineate and remediate	
E-mail Address: bradley.blevins@chevron.com	Attached <input type="checkbox"/>	
Date: 5-20-14 Phone: (575) 391-1462 ext 86424	ARP 05-14-3039	

* Attach Additional Sheets If Necessary

as per NMOCD reg's. Submit final
C-141 by 07-21-14.

09 4323
N70141402020

MAY 20 2014

District I
1625 N. French Dr., Hobbs, NM 88240
District II
811 S. First St., Artesia, NM 88210
District III
1000 Rio Brazos Road, Aztec, NM 87410
District IV
1220 S. St. Francis Dr., Santa Fe, NM 87505

State of New Mexico
Energy Minerals and Natural Resources

Oil Conservation Division
1220 South St. Francis Dr.
Santa Fe, NM 87505

Form C-141
Revised August 8, 2011

Submit 1 Copy to appropriate District Office in
accordance with 19.15.29 NMAC.

Release Notification and Corrective Action

OPERATOR

☐ Initial Report ☒ Final Report

Name of Company: Chevron	Contact: Stephen Gwin
Address: 1616 West Bender Hobbs, NM 88240	Telephone No. 575-408-0073
Facility Name: Mittie Weatherly #2; IRP# 3039	Facility Type: flowline

Surface Owner: Chevron	Mineral Owner:	API No. 30-025-06648
------------------------	----------------	----------------------

LOCATION OF RELEASE

Unit Letter E	Section 17	Township 21S	Range 37E	Feet from the 1980	North/South Line North	Feet from the 990	East/West Line West	County Lea
------------------	---------------	-----------------	--------------	-----------------------	---------------------------	----------------------	------------------------	---------------

Latitude: N 32° 28' 52.42" Longitude: W 103° 11' 24.46"

NATURE OF RELEASE

Type of Release: produced water	Volume of Release: 242 bbls	Volume Recovered: 220 bbls
Source of Release: Flow line	Date and Hour of Occurrence: 5/7/14	Date and Hour of Discovery: 5/8/14
Was Immediate Notice Given? <input checked="" type="checkbox"/> Yes <input type="checkbox"/> No <input type="checkbox"/> Not Required	If YES, To Whom? Geoff Leking	
By Whom? Bradley Blevins	Date and Hour: 5/8/14 @ 06:58	
Was a Watercourse Reached? <input type="checkbox"/> Yes <input checked="" type="checkbox"/> No	If YES, Volume Impacting the Watercourse: Not Applicable	
If a Watercourse was Impacted, Describe Fully.* Not Applicable		

Describe Cause of Problem and Remedial Action Taken.*



Approximately 242 bbls of produced water were released when a flowline developed a hole. Vacuum trucks were dispatched to pick up any free standing liquids. There were approximately 220 bbls recovered. An Emergency Response Team arrived at the release area and began continuous abatement of the impacted area. Visibly stained soil was excavated and hauled away for disposal at a state approved facility.

Describe Area Affected and Cleanup Action Taken.*

Approximately 4,800 square feet of surface area was impacted by the release. Soil samples were collected and sent to the lab for analysis. Based on laboratory analytical data the release area was excavated and contaminated soil was hauled to a state approved facility for disposal. With NMOCD approval the excavation was partially lined with 20 mil poly liner and then backfilled with clean soil.

I hereby certify that the information given above is true and complete to the best of my knowledge and understand that pursuant to NMOCD rules and regulations all operators are required to report and/or file certain release notifications and perform corrective actions for releases which may endanger public health or the environment. The acceptance of a C-141 report by the NMOCD marked as "Final Report" does not relieve the operator of liability should their operations have failed to adequately investigate and remediate contamination that pose a threat to ground water, surface water, human health or the environment. In addition, NMOCD acceptance of a C-141 report does not relieve the operator of responsibility for compliance with any other federal, state, or local laws and/or regulations.

OIL CONSERVATION DIVISION

Signature: 	Approved by Environmental Specialist: 		
Printed Name: Stephen Gwin	Approval Date: 11/03/2015 Expiration Date: ///		
Title: HES Specialist	Conditions of Approval: ///		
E-mail Address: Stephen.gwin@chevron.com	Attached <input type="checkbox"/>		IRP 3039
Date: 11/03/2015 Phone: 575-408-0073			

* Attach Additional Sheets If Necessary