

RECEIVED

By JKeyes at 1:04 pm, Jan 06, 2016

APPROVED

By JKeyes at 1:04 pm, Jan 06, 2016



CONOCOPHILLIPS

P.O. Box 2197
Houston, TX 77252-2197
Phone 281.293.1000

Philmex 04

(1RP-3210)

Termination Request

API No. 3002530394

Release Date: June 26th, 2014

Unit Letter N, Section 26, Township 17S, Range 33E



PO Box 2948 | Hobbs, NM 88241 | Phone 575.393.2967

September XX, 2015

Kellie Jones

Environmental Specialist – New Mexico Oil Conservation Division
Energy, Minerals and Natural Resources Department
1625 N. French Dr.
Hobbs, NM 88240

**RE: Termination Request
ConocoPhillips Philmex 04 (1RP-3210)
UL/N sec. 26 T17S R33E
API No. 30-025-30394**

Ms. Jones:

ConocoPhillips (CoP) has retained Basin Environmental Service Technologies (Basin) to address potential environmental concerns at the above-referenced site.

Background and Previous Work

The site is located approximately 8.2 miles southeast of Maljamar, New Mexico at UL/N sec. 26 T17S R33E. NM OSE and BLM records indicate that groundwater will likely be encountered at a depth of approximately 162 +/- feet.

On June 26th, 2014, CoP discovered a release of 2 barrels of oil and 23 barrels of produced water from a water tank at the site. The PLC and the water transfer pump were down due to a failed transformer in the starter panel, which was hit by lightning the previous night. The transformer was replaced and the system was restarted. A total of 3,880 square feet of battery pad and pasture land was affected by the release. NMOCD was notified of the release on June 27th, 2014, and an initial C-141 was submitted to NMOCD for their review (Appendix A).

Basin personnel were on site beginning on June 16th, 2014 to visually assess the release. Based on the assessment, a Corrective Action Plan (CAP) was submitted to NMOCD August 8th, 2014, and was approved the same day. The CAP stated that the site would be scraped down 6 inches bgs. Once the scrape was completed, a bottom composite of the scrape would be taken to a commercial laboratory for analysis to confirm that chloride, Gasoline Range Organics (GRO), Diesel Range Organics (DRO) and BTEX readings were below regulatory standards.

All excavated soil would be evaluated for use as backfill and any soils that do not meet regulatory standards will be taken to a NMOCD approved facility for disposal. Clean soil would

be imported to the site to replace any soils taken for disposal. The imported soils would be blended with the remaining excavated soil to serve as backfill. A sample of the blended soil would be taken to a commercial laboratory for analysis to confirm that chloride, GRO, DRO and BTEX readings were below regulatory standards. The scrape would be backfilled with the blended soil and contoured to the surrounding location. The disturbed area in the pasture would be seeded with a blend of native vegetation.

CAP activities began June 3rd, 2015. The area was scraped to 6 inches bgs and a 5 Pt. Composite was taken and sent to a commercial laboratory for analysis (Figure 1). Laboratory analysis returned a chloride level of 80 mg/kg, a Gasoline Range Organics (GRO) reading of non-detect and a Diesel Range Organics (DRO) reading of 1410 mg/kg (Appendix B). A total of 115 yards of contaminated soil were exported and disposed of at a NMOCD approved facility. Approximately 120 yards of top soil were imported for backfill. A sample of the imported soil was taken and sent to a commercial laboratory for analysis. Laboratory analysis returned a chloride level of non-detect. A request to backfill the site was sent to NMOCD June 10th, 2015 and was approved the same day. The site was then backfilled with the clean, imported soil and contoured to the surrounding location.

Photo documentation of the backfilled site can be found in Appendix C.

Given that CoP has completed the work stated in the NMOCD approved CAP, CoP respectfully requests 'remediation termination' and site closure. A final C-141 can be found in Appendix D.

Basin appreciates the opportunity to work with you on this project. Please contact me if you have any questions or wish to discuss the site.

Sincerely,

A handwritten signature in black ink that reads "Kyle Norman". The signature is written in a cursive, flowing style with a long horizontal line extending to the right.

Kyle Norman
Project Lead
Basin Environmental Service Technologies
(575) 942-8542

Attachments:

- Figure 1 – Scrape Data
- Appendix A – Initial C-141
- Appendix B – Laboratory Analyses
- Appendix C – Photo Documentation
- Appendix D – Final C-141

Figures

Scrape Data

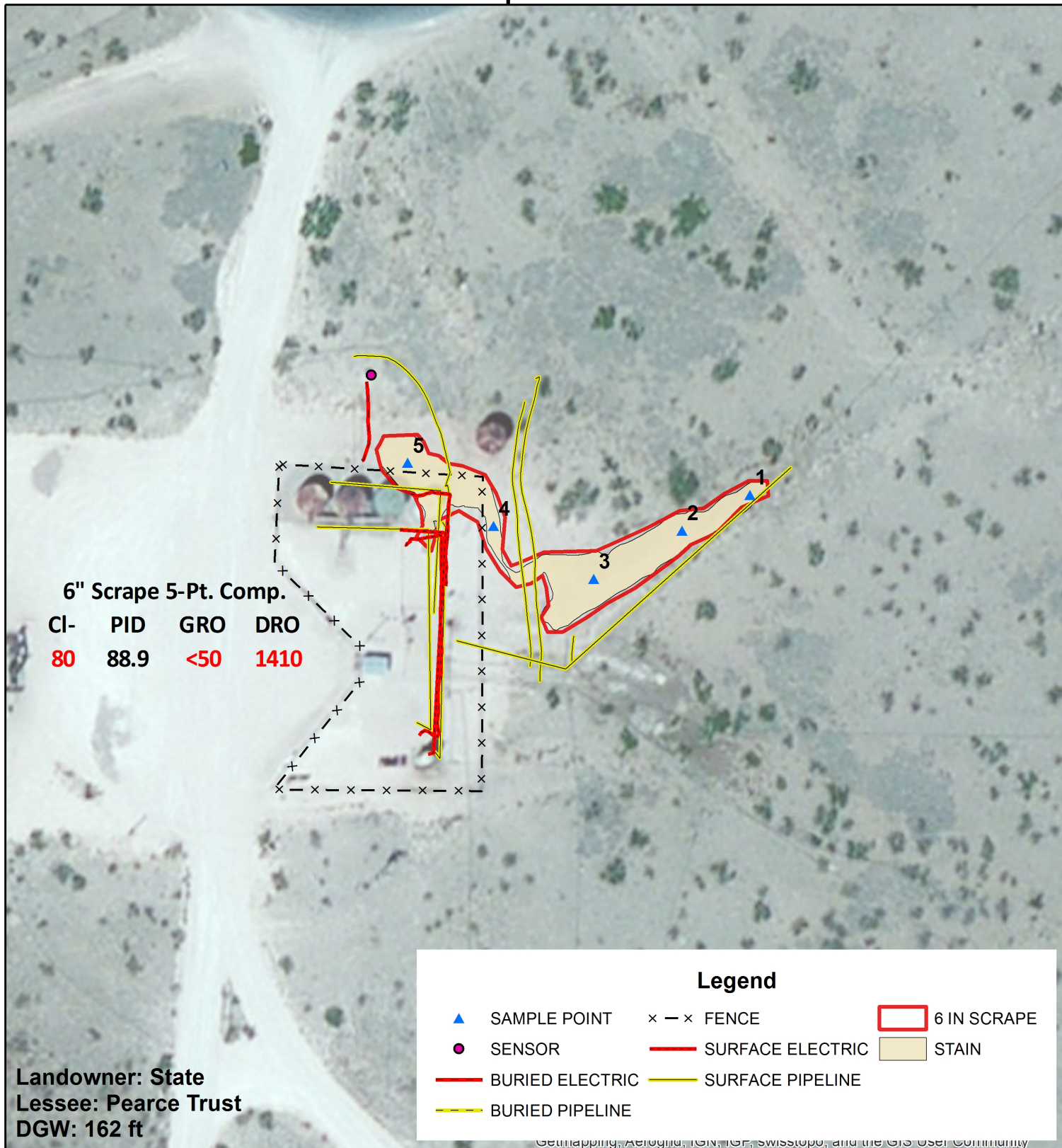

CONOCOPHILLIPS
PHILMEX 04
 1RP-3210
 UL N SECTION 26
 T-17-S R-33-E
 LEA COUNTY, NM

Figure 1

0 50 100
 Feet

GPS date: 7/16/14 CF
 Drawing date: 7/17/14
 Drafted by: T. Grieco/L. Weinheimer

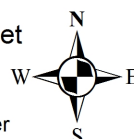

Appendix A

Intial C-141

Basin Environmental Service Technologies, LLC
P.O. Box 2948 Hobbs, NM 88241
Phone 575.393.2967

District I
1625 N. French Dr. Hobbs, NM 88240
District II
811 S. First St., Artesia, NM 88210
District III
1000 Rio Brazos Road, Aztec, NM 87410
District IV
1220 S. St. Francis Dr., Santa Fe, NM 87505

State of New Mexico
Energy Minerals and Natural Resources

Oil Conservation Division
1220 South St. Francis Dr.
Santa Fe, NM 87505

HOBBS OCD

Form C-141
Revised August 8, 2011

Submit 1 copy to appropriate District Office in accordance with 19.15.29 NMAC.

RECEIVED

Release Notification and Corrective Action

OPERATOR

☒ Initial Report ☐ Final Report

Name of Company: ConocoPhillips	Contact: Spencer Cluff
Address: 29 Vacuum Complex Lane	Telephone No. 575-391-3143
Facility Name: Philmex 04	Facility Type: Oil Well

Surface Owner: NMOCD	Mineral Owner NMOCD	API No. 3002530394
----------------------	---------------------	--------------------

LOCATION OF RELEASE

Unit Letter N	Section 26	Township 17S	Range 33E	Feet from the 660	North/South Line South	Feet from the 1880	East/West Line West	County LEA
------------------	---------------	-----------------	--------------	----------------------	---------------------------	-----------------------	------------------------	---------------

Latitude - 32.800239180862 Longitude - 103.636264687277

NATURE OF RELEASE

Type of Release: Spill	Volume of Release: 25 BBLS	Volume Recovered: 10 BBLS
Source of Release: Produced Water Tank	Date and Hour of Occurrence 6/26/2014 4:15 a.m.	Date and Hour of Discovery 6/26/2014 9:00 a.m.
Was Immediate Notice Given? <input checked="" type="checkbox"/> Yes <input checked="" type="checkbox"/> No <input type="checkbox"/> Not Required	If YES, To Whom? Geoffrey Leking	
By Whom? Spencer Cluff	Date and Hour: 06/27/2014 4:15 p.m.	
Was a Watercourse Reached? <input type="checkbox"/> Yes <input checked="" type="checkbox"/> No	If YES, Volume Impacting the Watercourse.	

If a Watercourse was Impacted, Describe Fully.*

Describe Cause of Problem and Remedial Action Taken.*

On June 6, 2014, at approximately 0415 hrs. MST, an accidental release of 2 BO and 23 BPW occurred at the Philmex Battery 4. MSO received a phone call from the hot oiler operator that the produced water tank was running over at the Philmex 4 Battery. The MSO immediately responded to the battery to find that the water tank was over running. MSO immediately asked another MSO to turn off the wells to isolate the fluid from coming into the produced water tank. The I&E department was notified. I&E determined that the PLC and the water transfer pump were down due to a failed transformer in the starter panel. The transformer failed due to a lightning storm the night before. The transformer was replaced, the water transfer pump started, and the PLC started in order to read levels. No alarms or calls were received by either MSO to alert them of the situation. A total of 25 bbls were released and 10 bbls were recovered, 2 bbls oil and 23 bbls of produce water. The area was measured in three sections 1) 50 ft. X 22 ft., 2) 54 ft. X 9 ft., 3) 138 ft. X 46 ft., all 2 inches deep. The spill is in the pasture area. The spill will be remediated according to NMOCD guidelines.

Describe Area Affected and Cleanup Action Taken.*

The area was measured in three sections 1) 50 ft. X 22 ft., 2) 54 ft. X 9 ft., 3) 138 ft. X 46 ft., all 2 inches deep. The spill is in the pasture area. The spill will be remediated according to NMOCD guidelines.

I hereby certify that the information given above is true and complete to the best of my knowledge and understand that pursuant to NMOCD rules and regulations all operators are required to report and/or file certain release notifications and perform corrective actions for releases which may endanger public health or the environment. The acceptance of a C-141 report by the NMOCD marked as "Final Report" does not relieve the operator of liability should their operations have failed to adequately investigate and remediate contamination that pose a threat to ground water, surface water, human health or the environment. In addition, NMOCD acceptance of a C-141 report does not relieve the operator of responsibility for compliance with any other federal, state, or local laws and/or regulations.

OIL CONSERVATION DIVISION

Signature: Spencer A. Cluff

Printed Name: Spencer A. Cluff

Title: LEAD HSE

E-mail Address: spencer.a.cluff@conocophillips.com

Approved by Environmental Specialist:

Approval Date: 8-4-14

Expiration Date: 10-7-14

Conditions of Approval:

Site Samples required

Attached: ☐

IRP-3210

AUG 04 2014

Delivered remediate the area
as per NMOCD guides.
Submit final C-141 by 10-7-14

ogrid 217817
1701421 642257
P701421 642466

Appendix B

Laboratory Analysis

Basin Environmental Service Technologies, LLC
P.O. Box 2948 Hobbs, NM 88241
Phone 575.393.2967

June 09, 2015

KYLE NORMAN

BASIN ENVIRONMENTAL - HOBBS

419 W. CAIN

HOBBS, NM 88240

RE: PHILMEX 04

Enclosed are the results of analyses for samples received by the laboratory on 06/08/15 16:40.

Cardinal Laboratories is accredited through Texas NELAP under certificate number T104704398-13-5. Accreditation applies to drinking water, non-potable water and solid and chemical materials. All accredited analytes are denoted by an asterisk (*). For a complete list of accredited analytes and matrices visit the TCEQ website at www.tceq.texas.gov/field/qa/lab_accred_certif.html.

Cardinal Laboratories is accredited through the State of Colorado Department of Public Health and Environment for:

Method EPA 552.2	Haloacetic Acids (HAA-5)
Method EPA 524.2	Total Trihalomethanes (TTHM)
Method EPA 524.4	Regulated VOCs (V1, V2, V3)

Accreditation applies to public drinking water matrices.

This report meets NELAP requirements and is made up of a cover page, analytical results, and a copy of the original chain-of-custody. If you have any questions concerning this report, please feel free to contact me.

Sincerely,



Celey D. Keene

Lab Director/Quality Manager

Analytical Results For:

 BASIN ENVIRONMENTAL - HOBBS
 KYLE NORMAN
 419 W. CAIN
 HOBBS NM, 88240
 Fax To: (575) 393-0293

Received:	06/08/2015	Sampling Date:	06/08/2015
Reported:	06/09/2015	Sampling Type:	Soil
Project Name:	PHILMEX 04	Sampling Condition:	Cool & Intact
Project Number:	NONE GIVEN	Sample Received By:	Jodi Henson
Project Location:	COP		

Sample ID: 6" SCRAPE 5 PT COMP (H501475-01)

Chloride, SM4500Cl-B			mg/kg		Analyzed By: AP				
Analyte	Result	Reporting Limit	Analyzed	Method Blank	BS	% Recovery	True Value QC	RPD	Qualifier
Chloride	80.0	16.0	06/09/2015	ND	432	108	400	0.00	
TPH 8015M			mg/kg		Analyzed By: MS				
Analyte	Result	Reporting Limit	Analyzed	Method Blank	BS	% Recovery	True Value QC	RPD	Qualifier
GRO C6-C10	<50.0	50.0	06/09/2015	ND	182	91.2	200	1.35	
DRO >C10-C28	1410	50.0	06/09/2015	ND	194	97.2	200	1.68	

Surrogate: 1-Chlorooctane	97.1 %	47.2-157
Surrogate: 1-Chlorooctadecane	141 %	52.1-176

Cardinal Laboratories

*=Accredited Analyte

PLEASE NOTE: Liability and Damages. Cardinal's liability and client's exclusive remedy for any claim arising, whether based in contract or tort, shall be limited to the amount paid by client for analyses. All claims, including those for negligence and any other cause whatsoever shall be deemed waived unless made in writing and received by Cardinal within thirty (30) days after completion of the applicable service. In no event shall Cardinal be liable for incidental or consequential damages, including, without limitation, business interruptions, loss of use, or loss of profits incurred by client, its subsidiaries, affiliates or successors arising out of or related to the performance of the services hereunder by Cardinal, regardless of whether such claim is based upon any of the above stated reasons or otherwise. Results relate only to the samples identified above. This report shall not be reproduced except in full with written approval of Cardinal Laboratories.



Celey D. Keene, Lab Director/Quality Manager

Notes and Definitions

ND	Analyte NOT DETECTED at or above the reporting limit
RPD	Relative Percent Difference
**	Samples not received at proper temperature of 6°C or below.
***	Insufficient time to reach temperature.
-	Chloride by SM4500Cl-B does not require samples be received at or below 6°C Samples reported on an as received basis (wet) unless otherwise noted on report

Cardinal Laboratories

*=Accredited Analyte

PLEASE NOTE: Liability and Damages. Cardinal's liability and client's exclusive remedy for any claim arising, whether based in contract or tort, shall be limited to the amount paid by client for analyses. All claims, including those for negligence and any other cause whatsoever shall be deemed waived unless made in writing and received by Cardinal within thirty (30) days after completion of the applicable service. In no event shall Cardinal be liable for incidental or consequential damages, including, without limitation, business interruptions, loss of use, or loss of profits incurred by client, its subsidiaries, affiliates or successors arising out of or related to the performance of the services hereunder by Cardinal, regardless of whether such claim is based upon any of the above stated reasons or otherwise. Results relate only to the samples identified above. This report shall not be reproduced except in full with written approval of Cardinal Laboratories.



Celey D. Keene, Lab Director/Quality Manager



CARDINAL LABORATORIES

101 East Marland, Hobbs, NM 88240 2111 Beechwood, Abilene, TX 79603
(505) 393-2326 FAX (505) 393-2476 (325) 673-7001 FAX (325) 673-7020

** Rush **

CHAIN-OF-CUSTODY AND ANALYSIS REQUEST

Company Name: ConocoPhillips Project Manager: Kyle Norman Address: 419 W Cain City: Hobbs State: NM Zip: 88240 Phone #: 575-393-2967 Fax #: 575-393-0293 Project #: Project Owner: Project Name: Col Project Location: Philmex 04 Sampler Name: Chris Flores				BILL TO P.O. #: Company: Basin Attn: Address: 419 W Cain City: Hobbs State: NM Zip: 88240 Phone #: 575-393-2967 Fax #: 575-393-0293				ANALYSIS REQUEST													
FOR LAB USE ONLY				MATRIX GROUNDWATER WASTEWATER SOIL OIL SLUDGE OTHER:		PRESERV. ACID/BASE: ICE / COOL OTHER:		SAMPLING DATE TIME		Chlorides TPH 8015 M BTEX Texas TPH Complete Cations/Anions TDS											
Lab I.D. H501475 1		Sample I.D. 6" Scrape 5 Point Composite		(G/RAB OR (C)OMP. # CONTAINERS C 1		✓		✓		6/8/2015 3:45 PM		X X									

PLEASE NOTE: Liability and Damages. Cardinal's liability and client's exclusive remedy for any claim arising whether based in contract or tort, shall be limited to the amount paid by the client for the analyses. All claims including those for negligence and any other cause whatsoever shall be deemed waived unless made in writing and received by Cardinal within 30 days after completion of the applicable service. In no event shall Cardinal be liable for incidental or consequential damages, including without limitation, business interruptions, loss of use, or loss of profits incurred by client, its subsidiaries, affiliates or successors arising out of or related to the performance of services hereunder by Cardinal, regardless of whether such claim is based upon any of the above stated reasons or otherwise.

Relinquished By: 		Date: 6/8/2015 Time: 16:40		Received By: 		Date: Time:		Phone Result: <input type="checkbox"/> Yes <input checked="" type="checkbox"/> No Add'l Phone #: Fax Result: <input type="checkbox"/> Yes <input checked="" type="checkbox"/> No Add'l Fax #: REMARKS:	
Relinquished By: 		Date: Time:		Received By: 		Date: Time:		email results: hconder@basinenv.com; knorman@basinenv.com; jkamplain@basinenv; lflores@basinenv; lweinheimer@basinenv; cursanic@basinenv; sedwards@basinenv environmental tech: cflores @basinenv	
Delivered By: (Circle One) Sampler - UPS - Bus - Other:				Sample Condition Cool Intact <input checked="" type="checkbox"/> Yes <input type="checkbox"/> No <input checked="" type="checkbox"/> Yes <input type="checkbox"/> No		CHECKED BY: (Initials)		5.0°C #54	

† Cardinal cannot accept verbal changes. Please fax written changes to 505-393-2476

September 04, 2015

KYLE NORMAN

BASIN ENVIRONMENTAL - HOBBS

419 W. CAIN

HOBBS, NM 88240

RE: PHILMEX 04

Enclosed are the results of analyses for samples received by the laboratory on 08/31/15 15:46.

Cardinal Laboratories is accredited through Texas NELAP under certificate number T104704398-13-5. Accreditation applies to drinking water, non-potable water and solid and chemical materials. All accredited analytes are denoted by an asterisk (*). For a complete list of accredited analytes and matrices visit the TCEQ website at www.tceq.texas.gov/field/qa/lab_accred_certif.html.

Cardinal Laboratories is accredited through the State of Colorado Department of Public Health and Environment for:

Method EPA 552.2	Haloacetic Acids (HAA-5)
Method EPA 524.2	Total Trihalomethanes (TTHM)
Method EPA 524.4	Regulated VOCs (V1, V2, V3)

Accreditation applies to public drinking water matrices.

This report meets NELAP requirements and is made up of a cover page, analytical results, and a copy of the original chain-of-custody. If you have any questions concerning this report, please feel free to contact me.

Sincerely,



Celey D. Keene

Lab Director/Quality Manager

Analytical Results For:

BASIN ENVIRONMENTAL - HOBBS
KYLE NORMAN
419 W. CAIN
HOBBS NM, 88240
Fax To: (575) 393-0293

Received: 08/31/2015
Reported: 09/04/2015
Project Name: PHILMEX 04
Project Number: NONE GIVEN
Project Location: COP

Sampling Date: 08/31/2015
Sampling Type: Soil
Sampling Condition: ** (See Notes)
Sample Received By: Judy Garcia

Sample ID: IMPORTED SOIL (H502314-01)**Chloride, SM4500Cl-B****mg/kg****Analyzed By: AP**

Analyte	Result	Reporting Limit	Analyzed	Method Blank	BS	% Recovery	True Value QC	RPD	Qualifier
Chloride	<16.0	16.0	09/03/2015	ND	432	108	400	0.00	

Cardinal Laboratories

*=Accredited Analyte

PLEASE NOTE: Liability and Damages. Cardinal's liability and client's exclusive remedy for any claim arising, whether based in contract or tort, shall be limited to the amount paid by client for analyses. All claims, including those for negligence and any other cause whatsoever shall be deemed waived unless made in writing and received by Cardinal within thirty (30) days after completion of the applicable service. In no event shall Cardinal be liable for incidental or consequential damages, including, without limitation, business interruptions, loss of use, or loss of profits incurred by client, its subsidiaries, affiliates or successors arising out of or related to the performance of the services hereunder by Cardinal, regardless of whether such claim is based upon any of the above stated reasons or otherwise. Results relate only to the samples identified above. This report shall not be reproduced except in full with written approval of Cardinal Laboratories.



Celey D. Keene, Lab Director/Quality Manager

Notes and Definitions

ND	Analyte NOT DETECTED at or above the reporting limit
RPD	Relative Percent Difference
**	Samples not received at proper temperature of 6°C or below.
***	Insufficient time to reach temperature.
-	Chloride by SM4500Cl-B does not require samples be received at or below 6°C Samples reported on an as received basis (wet) unless otherwise noted on report

Cardinal Laboratories

*=Accredited Analyte

PLEASE NOTE: Liability and Damages. Cardinal's liability and client's exclusive remedy for any claim arising, whether based in contract or tort, shall be limited to the amount paid by client for analyses. All claims, including those for negligence and any other cause whatsoever shall be deemed waived unless made in writing and received by Cardinal within thirty (30) days after completion of the applicable service. In no event shall Cardinal be liable for incidental or consequential damages, including, without limitation, business interruptions, loss of use, or loss of profits incurred by client, its subsidiaries, affiliates or successors arising out of or related to the performance of the services hereunder by Cardinal, regardless of whether such claim is based upon any of the above stated reasons or otherwise. Results relate only to the samples identified above. This report shall not be reproduced except in full with written approval of Cardinal Laboratories.



Celey D. Keene, Lab Director/Quality Manager



• CARDINAL LABORATORIES

101 East Marland, Hobbs, NM 88240 2111 Beechwood, Abilene, TX 79603
(505) 393-2326 FAX (505) 393-2476 (325) 673-7001 FAX (325) 673-7020

CHAIN-OF-CUSTODY AND ANALYSIS REQUEST

[illegible]

PLEASE NOTE: Liability and Damages. Cardinal's liability and client's exclusive remedy for any claim arising whether based in contract or tort, shall be limited to the amount paid by the client for the analyses. All claims including those for negligence and any other cause whatsoever shall be deemed waived unless made in writing and received by Cardinal within 30 days after completion of the applicable service. In no event shall Cardinal be liable for incidental or consequential damages, including without limitation, business interruptions, loss of use, or loss of profits incurred by client, its subsidiaries affiliates or successors arising out of or related to the performance of services hereunder by Cardinal, regardless of whether such claim is based upon any of the above stated reasons or otherwise.

Relinquished By: 	Date: 8-31-15 Time:	Received By:	Phone Result: <input type="checkbox"/> Yes <input checked="" type="checkbox"/> No Add'l Phone #: Fax Result: <input type="checkbox"/> Yes <input checked="" type="checkbox"/> No Add'l Fax #:
Relinquished By:	Date: 8/31/15 Time: 15:46	Received By: 	REMARKS: email results: hconder@basinenv.com; knorman@basinenv.com; jkamplain@basinenv; lflores@basinenv; lweinheimer@basinenv; cursanic@basinenv; sedwards@basinenv environmental tech: @basinenv
Delivered By: (Circle One) Sampler - UPS - Bus - Other:	23.2°	Sample Condition Cool Intact <input type="checkbox"/> Yes <input type="checkbox"/> Yes <input type="checkbox"/> No <input type="checkbox"/> No	CHECKED BY: (Initials) 

† Cardinal cannot accept verbal changes. Please fax written changes to 505-393-2476

#54

Appendix C

Photo Documentation

Basin Environmental Service Technologies, LLC
P.O. Box 2948 Hobbs, NM 88241
Phone 575.393.2967

ConocoPhillips Philmex 04

Unit Letter N, Section 26, T17S, R33E



Initial release area, facing northeast

7/16/14



Initial release area, facing southwest

7/16/14



Initial release area, facing southeast

7/16/14



Beginning 6 inch scrape, facing north

6/5/15



Exporting soil, facing north

6/5/15



Importing soil, facing east

6/12/15



Backfilling scrape, facing southeast

6/12/15



Site completed, facing northeast

6/12/15



Site completed, facing southwest

6/12/15



Site completed, facing north

6/12/15

Appendix D

Final C-141

Basin Environmental Service Technologies, LLC
P.O. Box 2948 Hobbs, NM 88241
Phone 575.393.2967

District I
1625 N. French Dr., Hobbs, NM 88240
District II
811 S. First St., Artesia, NM 88210
District III
1000 Rio Brazos Road, Aztec, NM 87410
District IV
1220 S. St. Francis Dr., Santa Fe, NM 87505

State of New Mexico
Energy Minerals and Natural Resources

Oil Conservation Division
1220 South St. Francis Dr.
Santa Fe, NM 87505

Form C-141
Revised August 8, 2011

Submit 1 Copy to appropriate District Office in
accordance with 19.15.29 NMAC.

Release Notification and Corrective Action

OPERATOR

☐ Initial Report ☒ Final Report

Name of Company: ConocoPhillips	Contact	
Address: 29 Vacuum Complex Lane	Telephone No.	
Facility Name: Philmex 04	Facility Type Oil Well	
Surface Owner: NMOCD	Mineral Owner: NMOCD	API No. 3002530394

LOCATION OF RELEASE

Unit Letter	Section	Township	Range	Feet from the	North/South Line	Feet from the	East/West Line	County
N	26	17S	33E	660	South	1880	West	LEA

Latitude 32.800239180862 Longitude -103.636264687277

NATURE OF RELEASE



Type of Release: Spill	Volume of Release: 25 BBLS	Volume Recovered: 10 BBLS
Source of Release: Water Tank	Date and Hour of Occurrence 06/26/2014 4:15 am	Date and Hour of Discovery 06/26/2014 9:00 am
Was Immediate Notice Given? <input type="checkbox"/> Yes <input checked="" type="checkbox"/> No <input type="checkbox"/> Not Required	If YES, To Whom? Geoffrey Leking	
By Whom? Jose A Zepeda	Date and Hour: 06/27/2014 4:15 pm	
Was a Watercourse Reached? <input type="checkbox"/> Yes <input checked="" type="checkbox"/> No	If YES, Volume Impacting the Watercourse.	

If a Watercourse was Impacted, Describe Fully.*

Describe Cause of Problem and Remedial Action Taken.* On June 6, 2014, at approximately 0415 hrs. MST, an accidental release of 2 BO and 23 BPW occurred at the Philmex Battery 4. MSO received a phone call from the hot oiler operator that the produced water tank was running over at the Philmex 4 Battery. The MSO immediately responded to the battery to find that the water tank was over running. MSO immediately asked another MSO to turn off the wells to isolate the fluid from coming into the produced water tank. The I&E department was notified. I&E determined that the PLC and the water transfer pump were down due to a failed transformer in the starter panel. The transformer failed due to a lightning storm the night before. The transformer was replaced, the water transfer pump starter panel. The transformer was replaced, the water transfer pump started, and the PLC started in order to read levels. No alarms or calls were received by either MSO to alert them of the situation. A total of 25 bbls were released and 10 bbls were recovered, 2 bbls oil and 23 bbls of produce water. The area was measured in three sections 1) 50 ft. X 22 ft., 2) 54 ft. X 9 ft., 3) 138 ft. X 46 ft., all 2 inches deep. The spill is in the pasture area. The spill will be remediated according to NMOCD guidelines.

Describe Area Affected and Cleanup Action Taken.* The area was scraped to 6 inches bgs and a 5 Pt. Composite was taken and sent to a commercial laboratory for analysis. Laboratory analysis returned a chloride level of 80 mg/kg, a Gasoline Range Organics (GRO) reading of non-detect and a Diesel Range Organics (DRO) reading of 1410 mg/kg. A total of 115 yards of contaminated soil were exported and disposed of at a NMOCD approved facility. Approximately 120 yards of base course were imported for backfill. A sample of the imported soil was taken and sent to a commercial laboratory for analysis. Laboratory analysis returned a chloride level of non-detect. The site was backfilled with the clean, imported soil and contoured to the surrounding location.

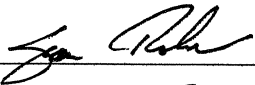
I hereby certify that the information given above is true and complete to the best of my knowledge and understand that pursuant to NMOCD rules and regulations all operators are required to report and/or file certain release notifications and perform corrective actions for releases which may endanger public health or the environment. The acceptance of a C-141 report by the NMOCD marked as "Final Report" does not relieve the operator of liability should their operations have failed to adequately investigate and remediate contamination that pose a threat to ground water, surface water, human health or the environment. In addition, NMOCD acceptance of a C-141 report does not relieve the operator of responsibility for compliance with any other federal, state, or local laws and/or regulations.

Signature: 		OIL CONSERVATION DIVISION	
Printed Name: SEAN ROBINSON		Approved by Environmental Specialist: 	
Title: OPERATIONS SUPERVISOR		Approval Date: 01/06/2016	Expiration Date: ///
E-mail Address: strobin@cp.com		Conditions of Approval:	
Date: 11/4/15	Phone: 505-390-8875	Attached <input type="checkbox"/> IRP 3210	

* Attach Additional Sheets If Necessary