



17 December 2015

Ms. Kellie Jones
Environmental Specialist
NMOCD
1625 North French Drive
Hobbs, New Mexico 88240

RECEIVED

By JKeyes at 3:14 pm, Jan 13, 2016

APPROVED

By JKeyes at 3:14 pm, Jan 13, 2016

RE: Final Closure Report
Chevron – WDDU SE Trunkline
UL-B, Section 32, Township 24 South, Range 38 East
Lea County, New Mexico
NMOCD Reference # 1RP-3649

Ms. Jones:

The following *Final Closure Report* serves as a condensed update on closure activities undertaken for the above referenced Site.

Background Information:

Underground fiberglass trunkline ruptured causing 9.6 bbls of fluids spilled to land. Backhoe excavated top layer of soil approx. one (1) foot bgs.

Remediation Activities:

On June 3, 2015 EPI personnel mobilized at the site to collect soil samples to determine the vertical extent of contamination. Six (6) soil samples were collected from six (6) sample locations; SP1 – SP6. All samples were sent to Cardinal Labs in Hobbs, New Mexico for testing. Laboratory analytical results indicate Chloride concentrations in the excavation exceed NMOCD Recommended Remedial Action Levels (RRALs) of 1,000 mg/Kg in every sample except SP6 (reference *Table 2*).

Based on laboratory analytical results the excavation was deepened to approximately four (4) feet bgs in an attempt to remove Chloride impacted soil above NMOCD RRALs. To date approximately 680 cubic yards of contaminated soil have been excavated and hauled to a state approved facility for disposal.

On July 3, 2015 four (4) soil samples were collected from four (4) sample locations throughout the excavated area; SP1 – SP4. All samples were sent to Cardinal Labs in Hobbs, New Mexico for testing. Laboratory analytical results indicate Chloride concentrations do not exceed NMOCD RRALs (reference *Figure 3* and *Table 2*).

Closure Activities:

Based on laboratory analytical results indicating Chloride concentrations in the excavation were below NMOCD RRALs, the excavation has been backfilled with approximately 680 cubic yards of clean soil; soil was free of deleterious material or rocks or large clumps.

Backfilling continued until the entire excavation was closed. Upon completion of backfill activities, the entire disturbed area was contoured to blend with existing lease road and protected against wind/water erosion.

Should you have any questions or concerns please feel free to contact me at (575) 394-3481 or via e-mail at ddominguezepi@gmail.com or Mr. Nick Hampton at (575) 704-3143 or via e-mail at cikb@chevron.com. All official communication should be addressed to:

Mr. Nick Hampton
Chevron N.A. Exploration Production Co.
56 Texas Camp Road
Lovington, NM 88260

Sincerely,

ENVIRONMENTAL PLUS, INC.

Daniel Dominguez
Environmental Consultant

cc: Nick Hampton, HE Specialist – Chevron
File

Encl.: Figure 1 – Area Map
Figure 2 – Site Location Map
Figure 3 – Sample/Site Map
Table 1 – Well Data
Table 2 – Summary of Soil Sample Field Testing and Laboratory Analytical Results
Attachment I – Photographs
Attachment II – Laboratory Analytical Results
Attachment III – Copy of Initial NMOCD Form C-141, Final NMOCD Form C-141

FIGURES

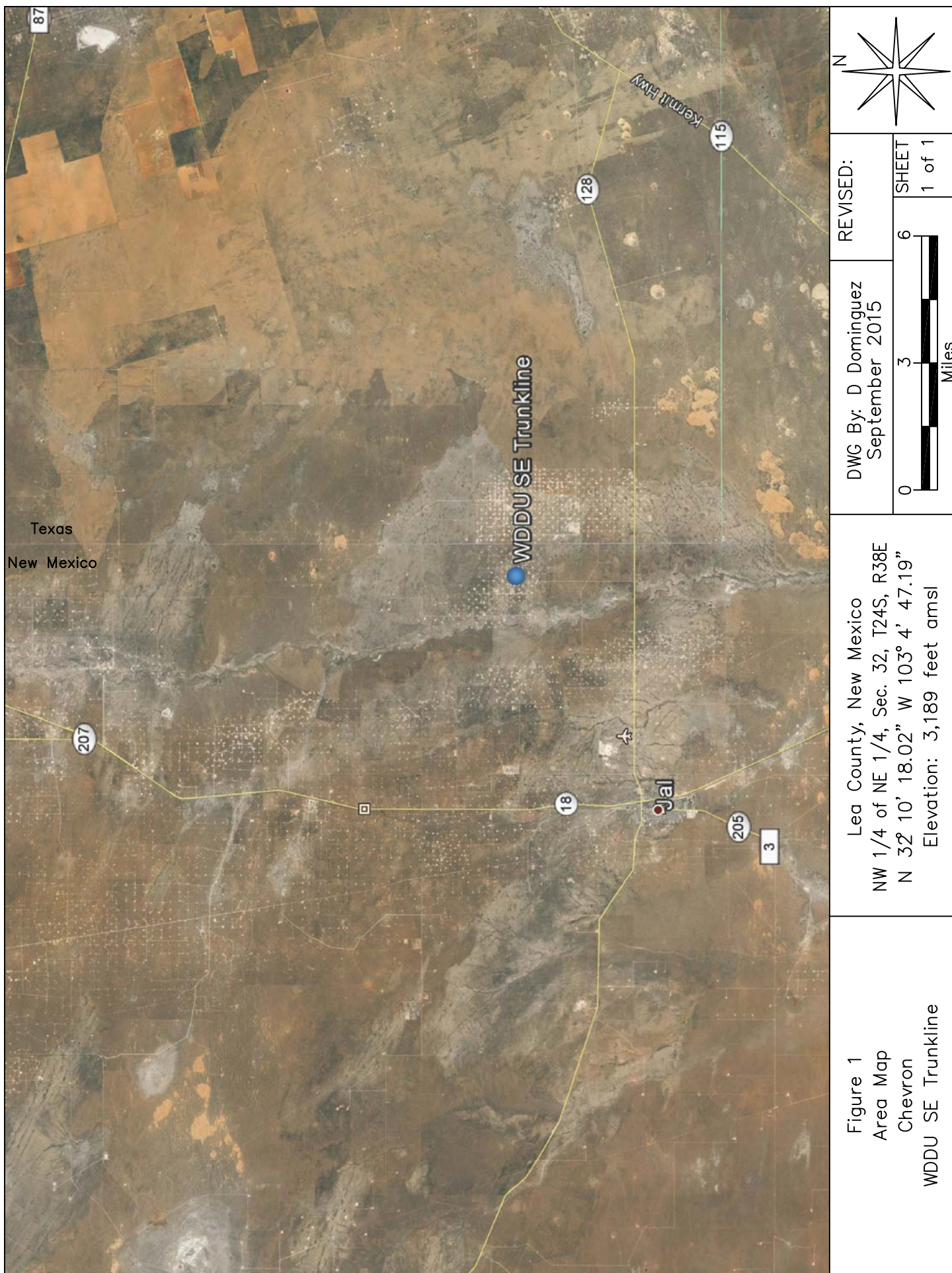



<p>Figure 2 Site Location Map Chevron WDDU SE Trunkline</p>	<p>Lea County, New Mexico NW 1/4 of NE 1/4, Sec. 32, T24S, R38E N 32° 10' 18.02" W 103° 4' 47.19" Elevation: 3,189 feet amsl</p>	<p>DWG By: D Dominguez September 2015</p> <p>REvised:</p> <table border="1"><tr><td>0</td><td>2,000</td><td>4,000</td></tr><tr><td colspan="3">Feet</td></tr></table> <p>SHEET 1 of 1</p> <p>N</p>	0	2,000	4,000	Feet		
0	2,000	4,000						
Feet								

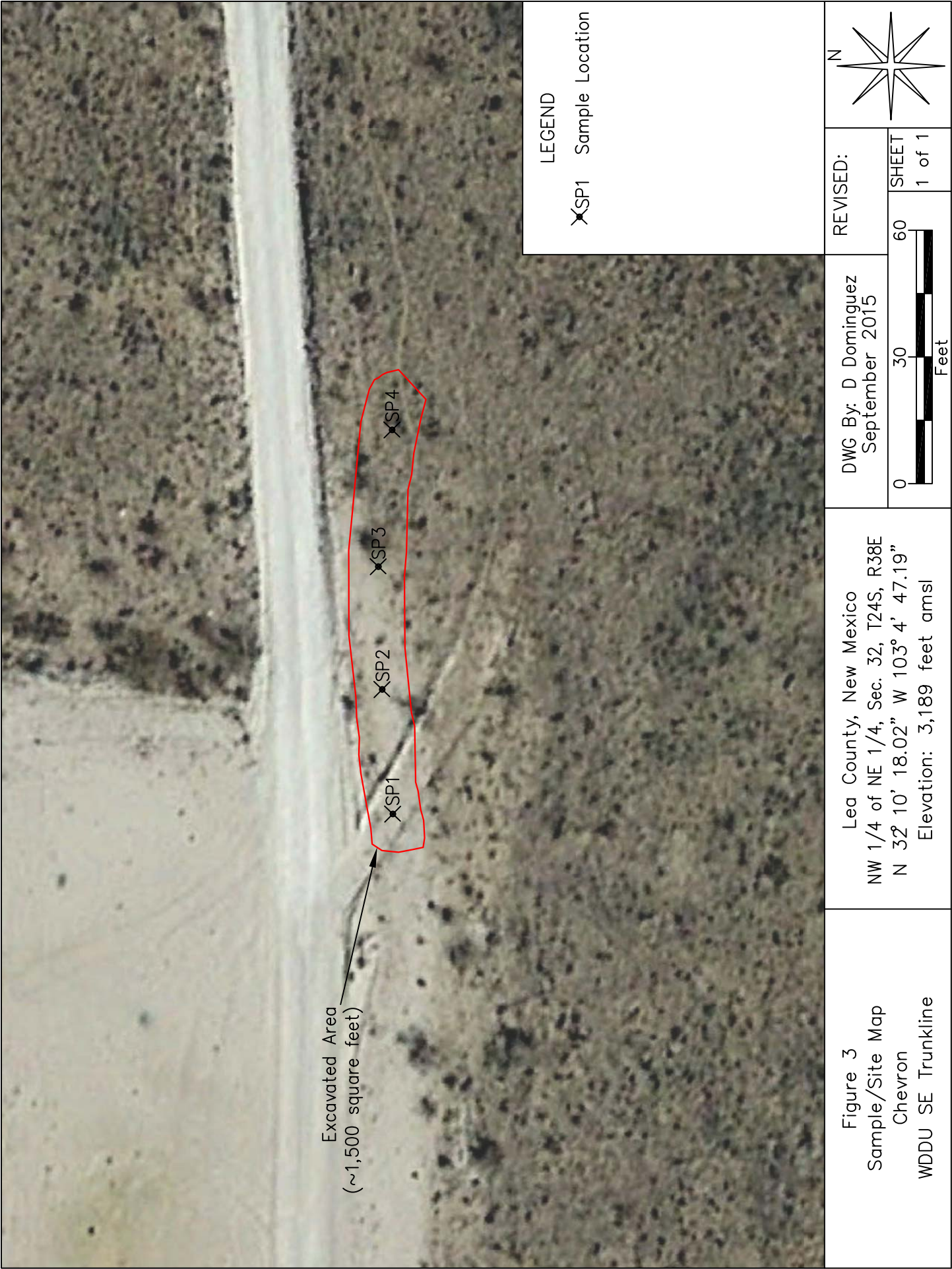

TABLES

TABLE 1

Well Data

Chevron - WDDU SE Trunkline

Ref #	Well Number	Use	Diversion ^A	Owner	q64	q16	q4	Sec	Twsp	Rng	Easting	Northing	Date Measured	Surface Elevation ^B	Depth to Water (ft bgs)
1	CP 00069	PMH	0	SKELLY OIL COMPANY	2	4	3	31	24S	38E	679087	3560776	--	3,112	--

* = Data obtained from the New Mexico Office of the State Engineer Website (http://iwaters.ose.state.nm.us:7001/iWATERS/wr_RegisServlet1) and USGS Database

^A = In acre feet per annum

^B = Elevation interpolated from USGS topographical map based on referenced location.

PMH = Non 72-12-1 Multiple household use

quarters are 1=NW, 2=NE, 3=SW, 4=SE; quarters are smallest to biggest

TABLE 2
Summary of Soil Sample Field Testing and Laboratory Analytical Results
Chevron - WDDU SE Trunkline

Sample ID	Depth (feet)	Soil Status	Sample Date	PID Reading (ppm)	Field Chloride (mg/Kg)	Benzene (mg/Kg)	Toluene (mg/Kg)	Ethylbenzene (mg/Kg)	Total Xylenes (mg/Kg)	Total BTEX (mg/Kg)	GRO C6-C10 (mg/Kg)	DRO C10-C28 (mg/Kg)	Total TPH (mg/Kg)	Chloride (mg/Kg)
SITL SP1	1	Excavated	03-Jun-15	--	--	--	--	--	--	--	--	--	--	3,520
SITL SP2	1	Excavated	03-Jun-15	--	--	--	--	--	--	--	--	--	--	10,900
SITL SP3	1	Excavated	03-Jun-15	--	--	--	--	--	--	--	--	--	--	5,680
SITL SP4	1	Excavated	03-Jun-15	--	--	--	--	--	--	--	--	--	--	4,160
SITL SP5	1	Excavated	03-Jun-15	--	--	--	--	--	--	--	--	--	--	34,400
SITL SP6	2	Excavated	03-Jun-15	--	--	--	--	--	--	--	--	--	--	272
SP1	4	In-Situ	03-Jul-15	--	--	--	--	--	--	--	--	--	--	112
SP2	4	In-Situ	03-Jul-15	--	--	--	--	--	--	--	--	--	--	896
SP3	4	In-Situ	03-Jul-15	--	--	--	--	--	--	--	--	--	--	832
SP4	4	In-Situ	03-Jul-15	--	--	--	--	--	--	--	--	--	--	560
NMOCD Recommended Remedial Action Levels				100		10				50			5,000	1,000

-- = Not Analyzed
Bold values are in excess of NMOCD Recommended Remedial Action Levels

ATTACHMENTS

ATTACHMENT I
Photographs



Photograph #1 – Looking east across excavation



Photograph #2 – Looking east across excavation



Photograph #3 – Looking east across excavation



Photograph #4 – Looking east across excavation



Photograph #5 – Looking west across excavation



Photograph #6 – Backfilled



Photograph #7 – Backfilled



Photograph #8 – Backfilled



Photograph #9 – Backfilled



Photograph #10 – Backfilled

ATTACHMENT II
Laboratory Analytical Results



PHONE (575) 393-2326 ° 101 E. MARLAND ° HOBBS, NM 88240

June 10, 2015

Daniel Dominguez

Environmental Plus, Inc.

P.O. Box 1558

Eunice, NM 88231

RE: WDDU

Enclosed are the results of analyses for samples received by the laboratory on 06/03/15 14:30.

Cardinal Laboratories is accredited through Texas NELAP under certificate number T104704398-13-5. Accreditation applies to drinking water, non-potable water and solid and chemical materials. All accredited analytes are denoted by an asterisk (*). For a complete list of accredited analytes and matrices visit the TCEQ website at www.tceq.texas.gov/field/qa/lab_accred_certif.html.

Cardinal Laboratories is accredited through the State of Colorado Department of Public Health and Environment for:

Method EPA 552.2	Haloacetic Acids (HAA-5)
Method EPA 524.2	Total Trihalomethanes (TTHM)
Method EPA 524.4	Regulated VOCs (V1, V2, V3)

Accreditation applies to public drinking water matrices.

This report meets NELAP requirements and is made up of a cover page, analytical results, and a copy of the original chain-of-custody. If you have any questions concerning this report, please feel free to contact me.

Sincerely,

A handwritten signature in black ink that reads "Celey D. Keene". The signature is written in a cursive, flowing style.

Celey D. Keene

Lab Director/Quality Manager

Analytical Results For:

 Environmental Plus, Inc.
 Daniel Dominguez
 P.O. Box 1558
 Eunice NM, 88231
 Fax To: (505) 394-2601

Received:	06/03/2015	Sampling Date:	06/03/2015
Reported:	06/10/2015	Sampling Type:	Soil
Project Name:	WDDU	Sampling Condition:	Cool & Intact
Project Number:	NONE GIVEN	Sample Received By:	Jodi Henson
Project Location:	SOUTHEAST INJ TRUNK LINE		

Sample ID: SITL SP 1 (H501430-01)

Chloride, SM4500Cl-B		mg/kg		Analyzed By: AP					
Analyte	Result	Reporting Limit	Analyzed	Method Blank	BS	% Recovery	True Value QC	RPD	Qualifier
Chloride	3520	16.0	06/09/2015	ND	416	104	400	3.77	

Sample ID: SITL SP 2 (H501430-02)

Chloride, SM4500Cl-B		mg/kg		Analyzed By: AP					
Analyte	Result	Reporting Limit	Analyzed	Method Blank	BS	% Recovery	True Value QC	RPD	Qualifier
Chloride	10900	16.0	06/09/2015	ND	416	104	400	3.77	

Sample ID: SITL SP 3 (H501430-03)

Chloride, SM4500Cl-B		mg/kg		Analyzed By: AP					
Analyte	Result	Reporting Limit	Analyzed	Method Blank	BS	% Recovery	True Value QC	RPD	Qualifier
Chloride	5680	16.0	06/09/2015	ND	416	104	400	3.77	

Sample ID: SITL SP 4 (H501430-04)

Chloride, SM4500Cl-B		mg/kg		Analyzed By: AP					
Analyte	Result	Reporting Limit	Analyzed	Method Blank	BS	% Recovery	True Value QC	RPD	Qualifier
Chloride	4160	16.0	06/09/2015	ND	416	104	400	3.77	

Cardinal Laboratories

*=Accredited Analyte

PLEASE NOTE: Liability and Damages. Cardinal's liability and client's exclusive remedy for any claim arising, whether based in contract or tort, shall be limited to the amount paid by client for analyses. All claims, including those for negligence and any other cause whatsoever shall be deemed waived unless made in writing and received by Cardinal within thirty (30) days after completion of the applicable service. In no event shall Cardinal be liable for incidental or consequential damages, including, without limitation, business interruptions, loss of use, or loss of profits incurred by client, its subsidiaries, affiliates or successors arising out of or related to the performance of the services hereunder by Cardinal, regardless of whether such claim is based upon any of the above stated reasons or otherwise. Results relate only to the samples identified above. This report shall not be reproduced except in full with written approval of Cardinal Laboratories.



Celey D. Keene, Lab Director/Quality Manager

Analytical Results For:

Environmental Plus, Inc.
Daniel Dominguez
P.O. Box 1558
Eunice NM, 88231
Fax To: (505) 394-2601

Received:	06/03/2015	Sampling Date:	06/03/2015
Reported:	06/10/2015	Sampling Type:	Soil
Project Name:	WDDU	Sampling Condition:	Cool & Intact
Project Number:	NONE GIVEN	Sample Received By:	Jodi Henson
Project Location:	SOUTHEAST INJ TRUNK LINE		

Sample ID: SITL SP 5 (H501430-05)

Chloride, SM4500Cl-B		mg/kg		Analyzed By: AP						
Analyte	Result	Reporting Limit	Analyzed	Method Blank	BS	% Recovery	True Value QC	RPD	Qualifier	
Chloride	34400	16.0	06/09/2015	ND	416	104	400	3.77		

Sample ID: SITL SP 6 (H501430-06)

Chloride, SM4500Cl-B		mg/kg		Analyzed By: AP					
Analyte	Result	Reporting Limit	Analyzed	Method Blank	BS	% Recovery	True Value QC	RPD	Qualifier
Chloride	272	16.0	06/09/2015	ND	416	104	400	3.77	

Cardinal Laboratories

*=Accredited Analyte

PLEASE NOTE: Liability and Damages. Cardinal's liability and client's exclusive remedy for any claim arising, whether based in contract or tort, shall be limited to the amount paid by client for analyses. All claims, including those for negligence and any other cause whatsoever shall be deemed waived unless made in writing and received by Cardinal within thirty (30) days after completion of the applicable service. In no event shall Cardinal be liable for incidental or consequential damages, including, without limitation, business interruptions, loss of use, or loss of profits incurred by client, its subsidiaries, affiliates or successors arising out of or related to the performance of the services hereunder by Cardinal, regardless of whether such claim is based upon any of the above stated reasons or otherwise. Results relate only to the samples identified above. This report shall not be reproduced except in full with written approval of Cardinal Laboratories.



Celey D. Keene, Lab Director/Quality Manager

Notes and Definitions

ND	Analyte NOT DETECTED at or above the reporting limit
RPD	Relative Percent Difference
**	Samples not received at proper temperature of 6°C or below.
***	Insufficient time to reach temperature.
-	Chloride by SM4500Cl-B does not require samples be received at or below 6°C Samples reported on an as received basis (wet) unless otherwise noted on report

Cardinal Laboratories

*=Accredited Analyte

PLEASE NOTE: Liability and Damages. Cardinal's liability and client's exclusive remedy for any claim arising, whether based in contract or tort, shall be limited to the amount paid by client for analyses. All claims, including those for negligence and any other cause whatsoever shall be deemed waived unless made in writing and received by Cardinal within thirty (30) days after completion of the applicable service. In no event shall Cardinal be liable for incidental or consequential damages, including, without limitation, business interruptions, loss of use, or loss of profits incurred by client, its subsidiaries, affiliates or successors arising out of or related to the performance of the services hereunder by Cardinal, regardless of whether such claim is based upon any of the above stated reasons or otherwise. Results relate only to the samples identified above. This report shall not be reproduced except in full with written approval of Cardinal Laboratories.



Celey D. Keene, Lab Director/Quality Manager

Environmental Plus, Inc.

2100 Avenue O, Eunice, NM 88231
(505) 394-3481 FAX: (505) 394-2601

P.O. Box 1558, Eunice, NM 88231

Chain of Custody Form
LAB: Cardinal

Bill To

ANALYSIS REQUEST



P.O. Box 1558 Eunice N.M. 88231

Company Name Environmental Plus, Inc.
EPI Project Manager Daniel Dominguez
Mailing Address P.O. BOX 1558
City, State, Zip Eunice New Mexico 88231
EPI Phone#/Fax# 505-394-3481 / 505-394-2601
Client Company Chevron
Facility Name WDDU
Location Southeast Inj Trunk line
Project Reference
EPI Sampler Name Jaron Boone

LAB I.D.	SAMPLE I.D.	(G)RAB OR (C)OMP.	# CONTAINERS	MATRIX					PRESERV.	SAMPLING	DATE	TIME	ANALYSIS REQUEST									
				GROUND WATER	WASTEWATER	SOIL	CRUDE OIL	SLUDGE	OTHER:	ACID/BASE	ICE/COOL	OTHER										
4501430	1 SITL SP1	X	1			X					X		03-Jun-15	8:05			X					
	2 SITL SP2	X	1			X					X		03-Jun-15	8:10			X					
	3 SITL SP3	X	1			X					X		03-Jun-15	8:15			X					
	4 SITL SP4	X	1			X					X		03-Jun-15	8:20			X					
	5 SITL SP5	X	1			X					X		03-Jun-15	8:25			X					
	6 SITL SP6	X	1			X					X		03-Jun-15	8:30			X					
	7																					
	8																					
	9																					
	10																					

Sample Relinquished:

Date 6-3-15

Received By:

E-mail results to:

REMARKS: ddominguez@envplus.net rbates@chevron.com

Relinquished by:

Date 6-3-15

Received By: Jaron Boone

Delivered by:

Date 6-3-15

Received By: Jaron Boone

Checked By:

Sample Cool & Intact

Yes

No

5.8°C #54



PHONE (575) 393-2326 ° 101 E. MARLAND ° HOBBS, NM 88240

August 06, 2015

Daniel Dominguez

Environmental Plus, Inc.

P.O. Box 1558

Eunice, NM 88231

RE: SOUTHWEST INJECTION LINE

Enclosed are the results of analyses for samples received by the laboratory on 08/03/15 15:23.

Cardinal Laboratories is accredited through Texas NELAP under certificate number T104704398-13-5. Accreditation applies to drinking water, non-potable water and solid and chemical materials. All accredited analytes are denoted by an asterisk (*). For a complete list of accredited analytes and matrices visit the TCEQ website at www.tceq.texas.gov/field/qa/lab_accred_certif.html.

Cardinal Laboratories is accredited through the State of Colorado Department of Public Health and Environment for:

Method EPA 552.2	Haloacetic Acids (HAA-5)
Method EPA 524.2	Total Trihalomethanes (TTHM)
Method EPA 524.4	Regulated VOCs (V1, V2, V3)

Accreditation applies to public drinking water matrices.

This report meets NELAP requirements and is made up of a cover page, analytical results, and a copy of the original chain-of-custody. If you have any questions concerning this report, please feel free to contact me.

Sincerely,

A handwritten signature in black ink that reads "Celey D. Keene". The signature is written in a cursive, flowing style.

Celey D. Keene

Lab Director/Quality Manager

Analytical Results For:

Environmental Plus, Inc.
Daniel Dominguez
P.O. Box 1558
Eunice NM, 88231
Fax To: (505) 394-2601

Received:	08/03/2015	Sampling Date:	08/03/2015
Reported:	08/06/2015	Sampling Type:	Soil
Project Name:	SOUTHWEST INJECTION LINE	Sampling Condition:	Cool & Intact
Project Number:	NONE GIVEN	Sample Received By:	Jodi Henson
Project Location:	NONE GIVEN		

Sample ID: SP 1 (4') (H502006-01)

Chloride, SM4500Cl-B		mg/kg		Analyzed By: AP					
Analyte	Result	Reporting Limit	Analyzed	Method Blank	BS	% Recovery	True Value QC	RPD	Qualifier
Chloride	112	16.0	08/06/2015	ND	416	104	400	0.00	

Sample ID: SP 2 (4') (H502006-02)

Chloride, SM4500Cl-B		mg/kg		Analyzed By: AP					
Analyte	Result	Reporting Limit	Analyzed	Method Blank	BS	% Recovery	True Value QC	RPD	Qualifier
Chloride	896	16.0	08/06/2015	ND	416	104	400	0.00	

Sample ID: SP 3 (4') (H502006-03)

Chloride, SM4500Cl-B		mg/kg		Analyzed By: AP					
Analyte	Result	Reporting Limit	Analyzed	Method Blank	BS	% Recovery	True Value QC	RPD	Qualifier
Chloride	832	16.0	08/06/2015	ND	416	104	400	0.00	

Sample ID: SP 4 (4') (H502006-04)

Chloride, SM4500Cl-B		mg/kg		Analyzed By: AP					
Analyte	Result	Reporting Limit	Analyzed	Method Blank	BS	% Recovery	True Value QC	RPD	Qualifier
Chloride	560	16.0	08/06/2015	ND	416	104	400	0.00	

Cardinal Laboratories

*=Accredited Analyte

PLEASE NOTE: Liability and Damages. Cardinal's liability and client's exclusive remedy for any claim arising, whether based in contract or tort, shall be limited to the amount paid by client for analyses. All claims, including those for negligence and any other cause whatsoever shall be deemed waived unless made in writing and received by Cardinal within thirty (30) days after completion of the applicable service. In no event shall Cardinal be liable for incidental or consequential damages, including, without limitation, business interruptions, loss of use, or loss of profits incurred by client, its subsidiaries, affiliates or successors arising out of or related to the performance of the services hereunder by Cardinal, regardless of whether such claim is based upon any of the above stated reasons or otherwise. Results relate only to the samples identified above. This report shall not be reproduced except in full with written approval of Cardinal Laboratories.



Celey D. Keene, Lab Director/Quality Manager

Notes and Definitions

ND	Analyte NOT DETECTED at or above the reporting limit
RPD	Relative Percent Difference
**	Samples not received at proper temperature of 6°C or below.
***	Insufficient time to reach temperature.
-	Chloride by SM4500Cl-B does not require samples be received at or below 6°C Samples reported on an as received basis (wet) unless otherwise noted on report

Cardinal Laboratories

*=Accredited Analyte

PLEASE NOTE: Liability and Damages. Cardinal's liability and client's exclusive remedy for any claim arising, whether based in contract or tort, shall be limited to the amount paid by client for analyses. All claims, including those for negligence and any other cause whatsoever shall be deemed waived unless made in writing and received by Cardinal within thirty (30) days after completion of the applicable service. In no event shall Cardinal be liable for incidental or consequential damages, including, without limitation, business interruptions, loss of use, or loss of profits incurred by client, its subsidiaries, affiliates or successors arising out of or related to the performance of the services hereunder by Cardinal, regardless of whether such claim is based upon any of the above stated reasons or otherwise. Results relate only to the samples identified above. This report shall not be reproduced except in full with written approval of Cardinal Laboratories.



Celey D. Keene, Lab Director/Quality Manager

Chain of Custody Form

LAB
Cardinal

Page 4 of 4

ATTACHMENT III
Copy of Initial NMOCD Form C-141
Final NMOCD Form C-141

District I
1625 N. French Dr., Hobbs, NM 88240
District II
811 S. First St., Artesia, NM 88210
District III
1000 Rio Brazos Road, Aztec, NM 87410
District IV
1220 S. St. Francis Dr., Santa Fe, NM 87505

State of New Mexico
Energy Minerals and Natural Resources
Oil Conservation Division
1220 South St. Francis Dr.
Santa Fe, NM 87505

Form C-141
Revised August 8, 2011

Submit 1 Copy to appropriate District Office in
accordance with 19.15.29 NMAC.

Release Notification and Corrective Action

OPERATOR		<input checked="" type="checkbox"/> Initial Report	<input checked="" type="checkbox"/> Final Report
Name of Company: Chevron N.A. Exploration Production Co.	Contact: Edem Sededji	This RP will remain open until	
Address: P.O. Drawer 29 Andrews TX 79714	Telephone No. 432-234-4437	investigation results are submitted.	
Facility Name: WDDU SE Trunkline	Facility Type: Water Injection		
Surface Owner: New Mexico	Mineral Owner: New Mexico	API No. 3002512328	

LOCATION OF RELEASE

Unit Letter	Section	Township	Range	Feet from the	North/South Line	Feet from the	East/West Line	County
B	32	24	38E	660	North	1980	East	Lea

Latitude 32.1793 Longitude -103.0804

NATURE OF RELEASE

Type of Release: Produced Water	Volume of Release: 9.6 bbls	Volume Recovered: 0
Source of Release: Trunkline	Date and Hour of Occurrence: 05/18/2015 06:00 PM	Date and Hour of Discovery: 05/18/2015 06:00 PM
Was Immediate Notice Given? <input type="checkbox"/> Yes <input type="checkbox"/> No <input checked="" type="checkbox"/> Not Required	If YES, To Whom?	
By Whom?	Date and Hour:	
Was a Watercourse Reached? <input type="checkbox"/> Yes <input checked="" type="checkbox"/> No	If YES, Volume Impacting the Watercourse.	

RECEIVED
By OCD District 1 at 7:56 am, May 27, 2015

If a Watercourse was Impacted, Describe Fully.*



Describe Cause of Problem and Remedial Action Taken.*

Underground fiberglass trunkline ruptured causing 9.6 BBLS of fluids spilled to land.

Describe Area Affected and Cleanup Action Taken.*

Area affected was 120 FT wide by 180 Long. Backhoe excavated top layer of soil approx. 1FT and remediated the area. Next step is to take soil samples to the laboratory to check for TPH and Chlorides levels to meet OCD Thresholds requirements. EPI will further remediate the area if TPH and Chlorides levels are above required threshold.

I hereby certify that the information given above is true and complete to the best of my knowledge and understand that pursuant to NMOCD rules and regulations all operators are required to report and/or file certain release notifications and perform corrective actions for releases which may endanger public health or the environment. The acceptance of a C-141 report by the NMOCD marked as "Final Report" does not relieve the operator of liability should their operations have failed to adequately investigate and remediate contamination that pose a threat to ground water, surface water, human health or the environment. In addition, NMOCD acceptance of a C-141 report does not relieve the operator of responsibility for compliance with any other federal, state, or local laws and/or regulations.

Signature: 		OIL CONSERVATION DIVISION	
Printed Name: Edem Sededji		Approved by Environmental Specialist: 	
Title: HE Specialist	Approval Date: 05/27/2015/	Expiration Date: 08/27/2015	
E-mail Address: etpo@chevron.com	Conditions of Approval: Site samples required. Delineate and remediate as per MNOCD guides. Geotag photographs of remediation required.		Attached <input type="checkbox"/> 4323 1RP-3649
Date: 05/26/2015	Phone: 432 -234-4437		

* Attach Additional Sheets If Necessary

pKJ1514730401
nKJ1514730107

District I
1625 N. French Dr., Hobbs, NM 88240
District II
811 S. First St., Artesia, NM 88210
District III
1000 Rio Brazos Road, Aztec, NM 87410
District IV
1220 S. St. Francis Dr., Santa Fe, NM 87505

State of New Mexico
Energy Minerals and Natural Resources

Oil Conservation Division
1220 South St. Francis Dr.
Santa Fe, NM 87505

Form C-141
Revised August 8, 2011

Submit 1 Copy to appropriate District Office in
accordance with 19.15.29 NMAC.

Release Notification and Corrective Action

OPERATOR

☐ Initial Report ☒ Final Report

Name of Company: Chevron	Contact: Nick Hampton	
Address: 15 Smith Rd., Midland, TX 79705	Telephone No. 575-704-3143	
Facility Name: WDDU SE Trunkline; IRP# 3649	Facility Type: Water Injection	
Surface Owner: State	Mineral Owner: State	API No. 30-025-12328

LOCATION OF RELEASE

Unit Letter B	Section 32	Township 24S	Range 38E	Feet from the 660	North/South Line North	Feet from the 1980	East/West Line East	County Lea
------------------	---------------	-----------------	--------------	----------------------	---------------------------	-----------------------	------------------------	---------------

Latitude: N 32° 10' 18.02" Longitude: W 103° 4' 47.19"

NATURE OF RELEASE

Type of Release: produced water	Volume of Release: 9.6 bbls	Volume Recovered: 0 bbls
Source of Release: Trunkline	Date and Hour of Occurrence: 5/18/15 @ 6:00 pm	Date and Hour of Discovery: 5/18/15 @ 6:00 am
Was Immediate Notice Given? <input type="checkbox"/> Yes <input type="checkbox"/> No <input checked="" type="checkbox"/> Not Required	If YES, To Whom?	
By Whom?	Date and Hour:	
Was a Watercourse Reached? <input type="checkbox"/> Yes <input checked="" type="checkbox"/> No	If YES, Volume Impacting the Watercourse: Not Applicable	
If a Watercourse was Impacted, Describe Fully.* Not Applicable		
Describe Cause of Problem and Remedial Action Taken.* Underground fiberglass trunkline ruptured causing 9.6 bbls of fluids spilled to ground.		
Describe Area Affected and Cleanup Action Taken.* Area affected was approximately 1,500 sq. ft. Backhoe excavated top layer of soil approx. one (1) foot bgs and soil hauled to a state approved facility for disposal. The release area was excavated to a total depth of approximately four (4) feet bgs and samples collected. Excavated soil was hauled to a state approved facility for disposal. Based on laboratory analytical data and NMOCD approval the excavation has been backfilled with clean soil.		
I hereby certify that the information given above is true and complete to the best of my knowledge and understand that pursuant to NMOCD rules and regulations all operators are required to report and/or file certain release notifications and perform corrective actions for releases which may endanger public health or the environment. The acceptance of a C-141 report by the NMOCD marked as "Final Report" does not relieve the operator of liability should their operations have failed to adequately investigate and remediate contamination that pose a threat to ground water, surface water, human health or the environment. In addition, NMOCD acceptance of a C-141 report does not relieve the operator of responsibility for compliance with any other federal, state, or local laws and/or regulations.		
Signature: 	OIL CONSERVATION DIVISION	
Printed Name: Nick Hampton	Approved by Environmental Specialist:	
Title: HE Specialist	Approval Date:	Expiration Date:
E-mail Address: cikb@chevron.com	Conditions of Approval:	
Date: <u>12/30/15</u> Phone: 575-704-3143	Attached <input type="checkbox"/>	

* Attach Additional Sheets If Necessary