

RECEIVED

By JKeyes at 9:59 am, Jan 19, 2016

Closure Report**APPROVED**

By JKeyes at 9:59 am, Jan 19, 2016

Site Description

Site Name:	Mattern Battery
Company:	Oxy Permian Ltd.
Legal Description:	U/L L, Section 30, T21S, R37E
County:	Lea County, NM
GPS Coordinates:	N 32.44720° W 103.20847°

Release Data

Date of Release:	Unknown, historical
Type of Release:	Unknown, historical
Source of Release:	Unknown, historical
Volume of Release:	Unknown, historical
Volume Recovered:	0 bbls

Remediation Specifications

Remediation Parameters:	The battery was decommissioned and the impacted soil was removed in the process. The site was delineated and then backfill with clean soil.	
Remediation Activities:	11/03/2015 to 12/07/2015	
Plan Sent to OCD:	08/17/2015	Meeting between K. Jones and C. Brunson
OCD Approval of Plan:	08/17/2015	Meeting between K. Jones and C. Brunson
Plan Sent to BLM:	n/a	n/a
BLM Approval of Plan:	n/a	n/a

Supporting Documentation

Initial C-141	Signed 07/23/2015
Final C-141	Signed 01/14/2015
Site Diagram	July 2015
Groundwater Plot	100'-125'
TOPO Maps	July 2015
Lab Summary	07/20/2015
Lab Analysis	07/20/2015
Correspondence	Request and approval of remediation plan via email

Request for Closure

Based on the completion of the remediation plan as agreed upon, BBC International requests closure approval from NMOCD.

Cliff Brunson, President of BBC International Inc.

01/18/2016

District I
1625 N. French Dr., Hobbs, NM 88240
District II
811 S. First St., Artesia, NM 88210
District III
1000 Rio Brazos Road, Aztec, NM 87410
District IV
1220 S. St. Francis Dr., Santa Fe, NM 87505

State of New Mexico
Energy Minerals and Natural Resources

Oil Conservation Division
1220 South St. Francis Dr.
Santa Fe, NM 87505

Form C-141
Revised August 8, 2011

Submit 1 Copy to appropriate District Office in
accordance with 19.15.29 NMAC.

Release Notification and Corrective Action

OPERATOR

☒ Initial Report ☒ Final Report

Name of Company	Oxy Permian Ltd.	Contact	Chancey Summers
Address	6 Desta Drive, Midland, TX 79705	Telephone No.	(432) 685-5824
Facility Name	Mattern Battery	Facility Type	Abandoned battery site
Surface Owner	DCP Midstream	Mineral Owner	API No. 30-025-23494

LOCATION OF RELEASE

Unit Letter	Section	Township	Range	Feet from the	North/South Line	Feet from the	East/West Line	County
L	30	21S	37E					Lea County, NM

Latitude N 32.44720° Longitude W 103.20847°

NATURE OF RELEASE

Type of Release	Unknown, historical	Volume of Release	Unknown	Volume Recovered	0 bbls
Source of Release	Unknown, historical	Date and Hour of Occurrence	Unknown	Date and Hour of Discovery	Unknown
Was Immediate Notice Given?	<input type="checkbox"/> Yes <input checked="" type="checkbox"/> No <input type="checkbox"/> Not Required	If YES, To Whom?	n/a		
By Whom?	n/a	Date and Hour	n/a		
Was a Watercourse Reached?	<input type="checkbox"/> Yes <input checked="" type="checkbox"/> No	If YES, Volume Impacting the Watercourse.			

If a Watercourse was Impacted, Describe Fully.*

Describe Cause of Problem and Remedial Action Taken.*

This is a former battery that has been abandoned. Contamination on this site is historical in nature.

Describe Area Affected and Cleanup Action Taken.*

This site will be assessed and delineated. Once samples are collected, the results of the sample analysis will be discussed with the NMOCD to develop a remediation plan. Then, remediation will be completed in accordance with the remediation plan approved by NMOCD.

I hereby certify that the information given above is true and complete to the best of my knowledge and understand that pursuant to NMOCD rules and regulations all operators are required to report and/or file certain release notifications and perform corrective actions for releases which may endanger public health or the environment. The acceptance of a C-141 report by the NMOCD marked as "Final Report" does not relieve the operator of liability should their operations have failed to adequately investigate and remediate contamination that pose a threat to ground water, surface water, human health or the environment. In addition, NMOCD acceptance of a C-141 report does not relieve the operator of responsibility for compliance with any other federal, state, or local laws and/or regulations.

OIL CONSERVATION DIVISION

Signature:

Printed Name: Chancey Summers

Title: HES Lead

E-mail Address: Chancey_Summers@oxy.com

Date: 7-23-15 Phone: (432) 685-5824

Approved by Environmental Specialist:

Approval Date:

Expiration Date:

Conditions of Approval:

Attached ☐

* Attach Additional Sheets If Necessary

District I
1625 N. French Dr., Hobbs, NM 88240
District II
811 S. First St., Artesia, NM 88210
District III
1000 Rio Brazos Road, Aztec, NM 87410
District IV
1220 S. St. Francis Dr., Santa Fe, NM 87505

State of New Mexico
Energy Minerals and Natural Resources

Form C-141
Revised August 8, 2011

Oil Conservation Division
1220 South St. Francis Dr.
Santa Fe, NM 87505

Submit 1 Copy to appropriate District Office in
accordance with 19.15.29 NMAC.

Release Notification and Corrective Action

OPERATOR

☐ Initial Report ☒ Final Report



Name of Company	Oxy Permian Ltd.	Contact	Casey Summers
Address	6 Desta Drive, Midland, TX 79705	Telephone No.	(575) 513-8289
Facility Name	Mattern Battery	Facility Type	Abandoned battery site
Surface Owner	DCP Midstream	Mineral Owner	API No. 30-025-23494

LOCATION OF RELEASE

Unit Letter	Section	Township	Range	Feet from the	North/South Line	Feet from the	East/West Line	County
L	30	21S	37E					Lea County, NM

Latitude N 32.44720° Longitude W 103.20847°

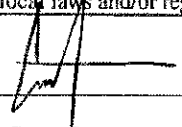
NATURE OF RELEASE

Type of Release	Unknown, historical	Volume of Release	Unknown	Volume Recovered	0 bbls
Source of Release	Unknown, historical	Date and Hour of Occurrence	Unknown	Date and Hour of Discovery	Unknown
Was Immediate Notice Given?	<input type="checkbox"/> Yes <input checked="" type="checkbox"/> No <input type="checkbox"/> Not Required	If YES, To Whom?	n/a		
By Whom?	n/a	Date and Hour	n/a		
Was a Watercourse Reached?	<input type="checkbox"/> Yes <input checked="" type="checkbox"/> No	If YES, Volume Impacting the Watercourse.			
If a Watercourse was Impacted, Describe Fully.*					
Describe Cause of Problem and Remedial Action Taken.*					
This is a former battery that has been abandoned. Contamination on this site is historical in nature.					
Describe Area Affected and Cleanup Action Taken.*					
This site will be assessed and delineated. Once samples are collected, the results of the sample analysis will be discussed with the NMOCD to develop a remediation plan. Remediation was completed in accordance with the remediation plan approved by Kellie Jones of NMOCD on 08/14/2015.					
I hereby certify that the information given above is true and complete to the best of my knowledge and understand that pursuant to NMOCD rules and regulations all operators are required to report and/or file certain release notifications and perform corrective actions for releases which may endanger public health or the environment. The acceptance of a C-141 report by the NMOCD marked as "Final Report" does not relieve the operator of liability should their operations have failed to adequately investigate and remediate contamination that pose a threat to ground water, surface water, human health or the environment. In addition, NMOCD acceptance of a C-141 report does not relieve the operator of responsibility for compliance with any other federal, state, or local laws and/or regulations.					
Signature: 		OIL CONSERVATION DIVISION			
Printed Name: Casey Summers		Approved by Environmental Specialist: 			
Title: NM Environmental Advisor		Approval Date: 01/19/2016		Expiration Date: ///	
E-mail Address: Casey_Summers@oxy.com		Conditions of Approval: ///		Attached <input type="checkbox"/>	
Date: 1-14-16 Phone: (575) 513-8289				1RP 4112	

* Attach Additional Sheets If Necessary

nJXK1601935719
pJXK1601935851



Oxy 2015 Reclamations

Mattern Battery

U/L L, Section 30, T21S, R37E

1650' FSL, 660' FWL

Lea County, NM

N 32.44720° W 103.20847°

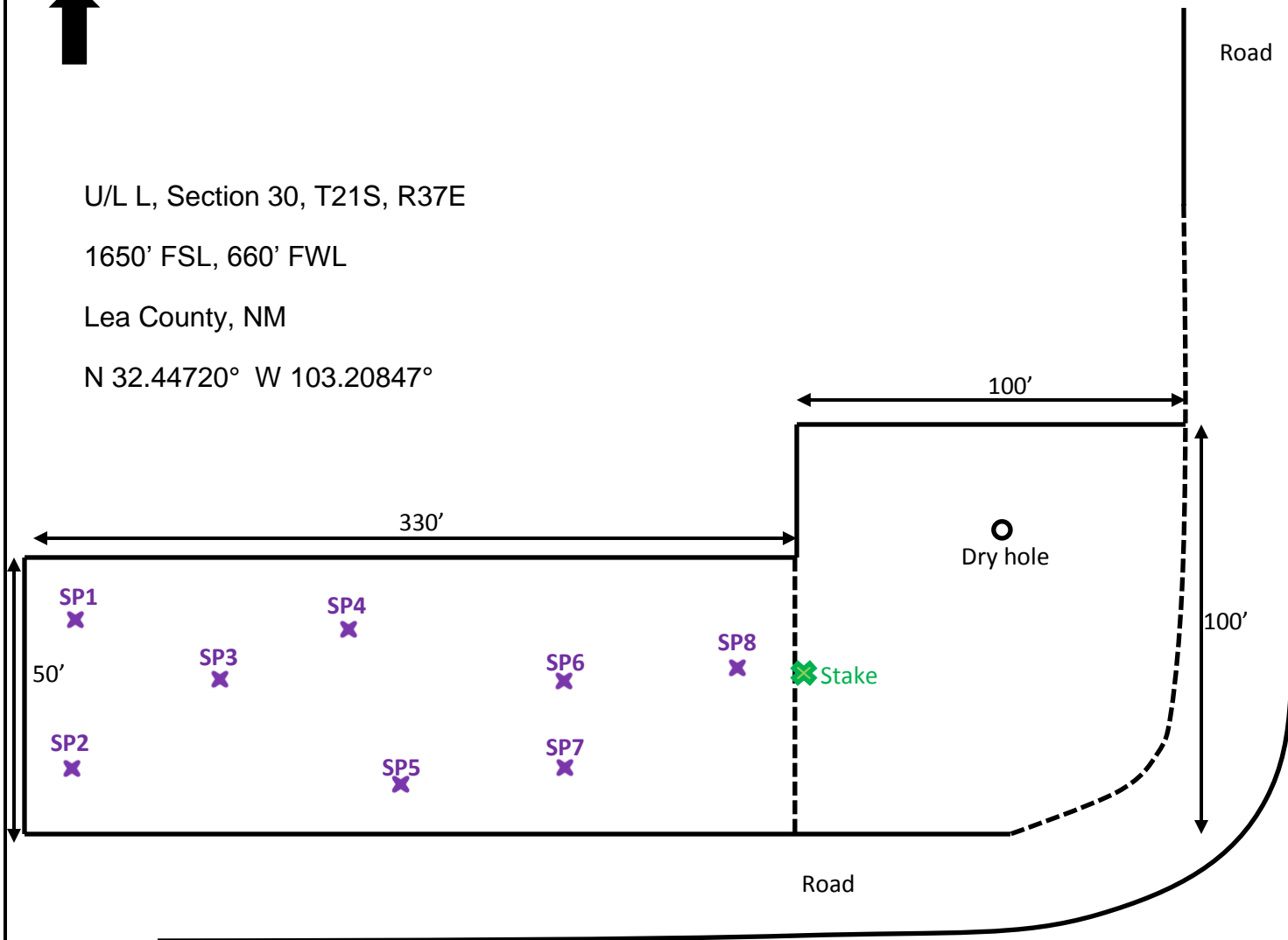

BBC International, Inc.

Oxy Mattern Battery

Date: 07/15/2015

DRWG by: K. Purvis

NOT TO SCALE

File: Oxy Rec.2015

Groundwater Plot

Oxy Mattern Battery

County
Lea

Unit Letter
L

Section
30

Township
21S

Range
37E

Trend Map 100'-125'

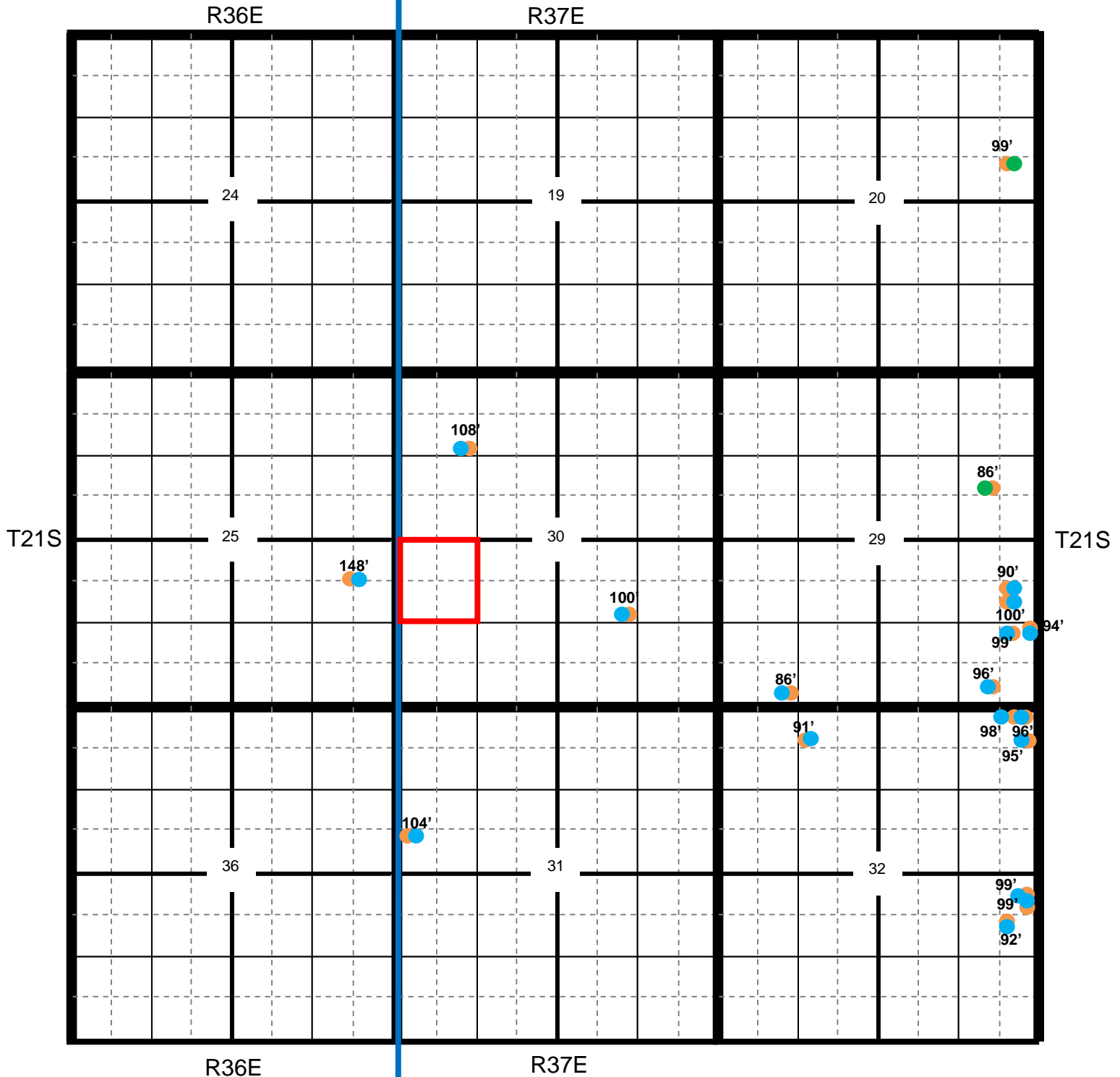

Location

OCD

USGS

SEO

All Databases

Oxy Mattern Battery

County Lea **Unit Letter** L **Section** 30 **Township** 21S **Range** 37E

Trend Map 100'-125'

1

2

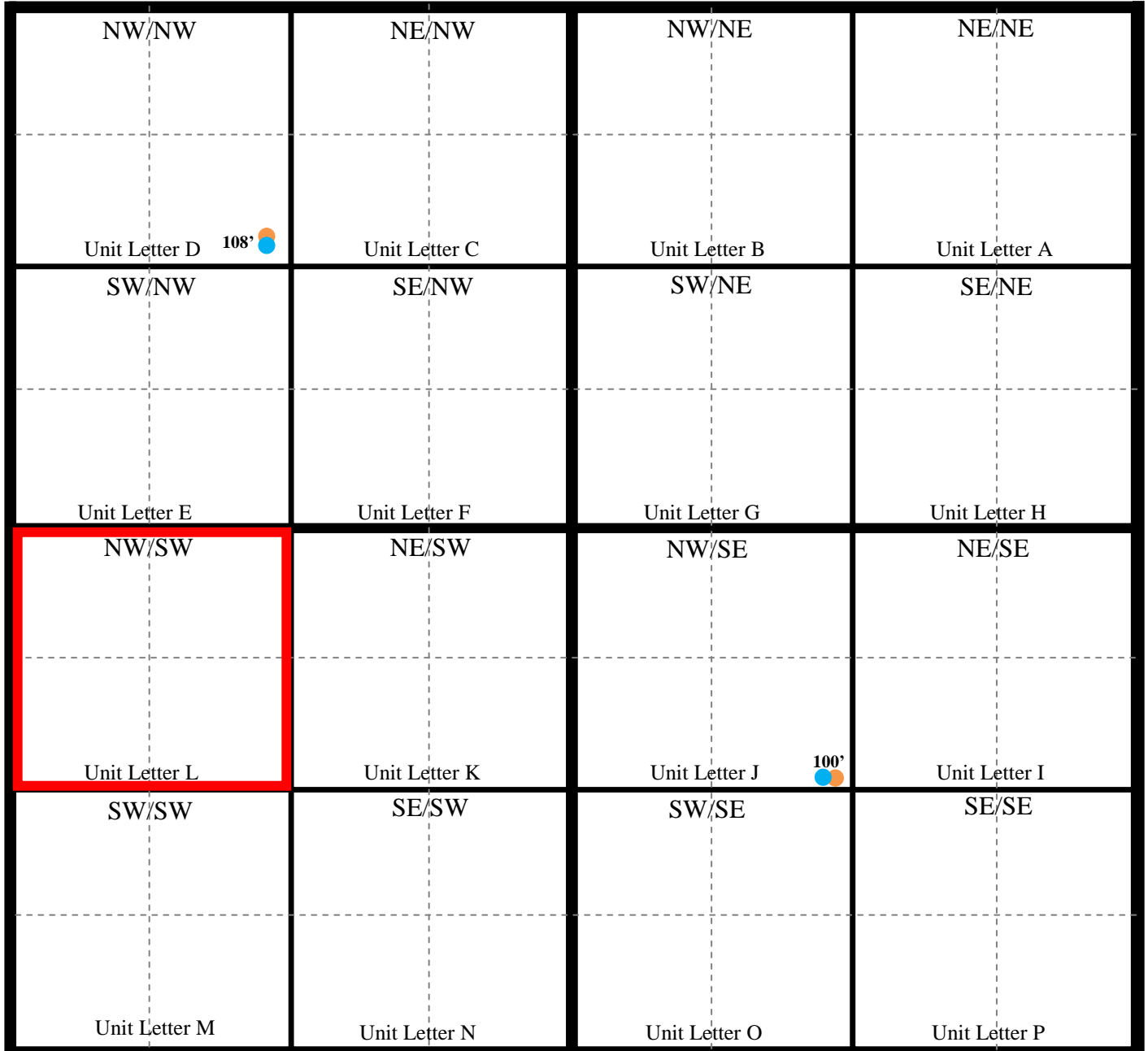

3

4

Oxy

Mattern Battery

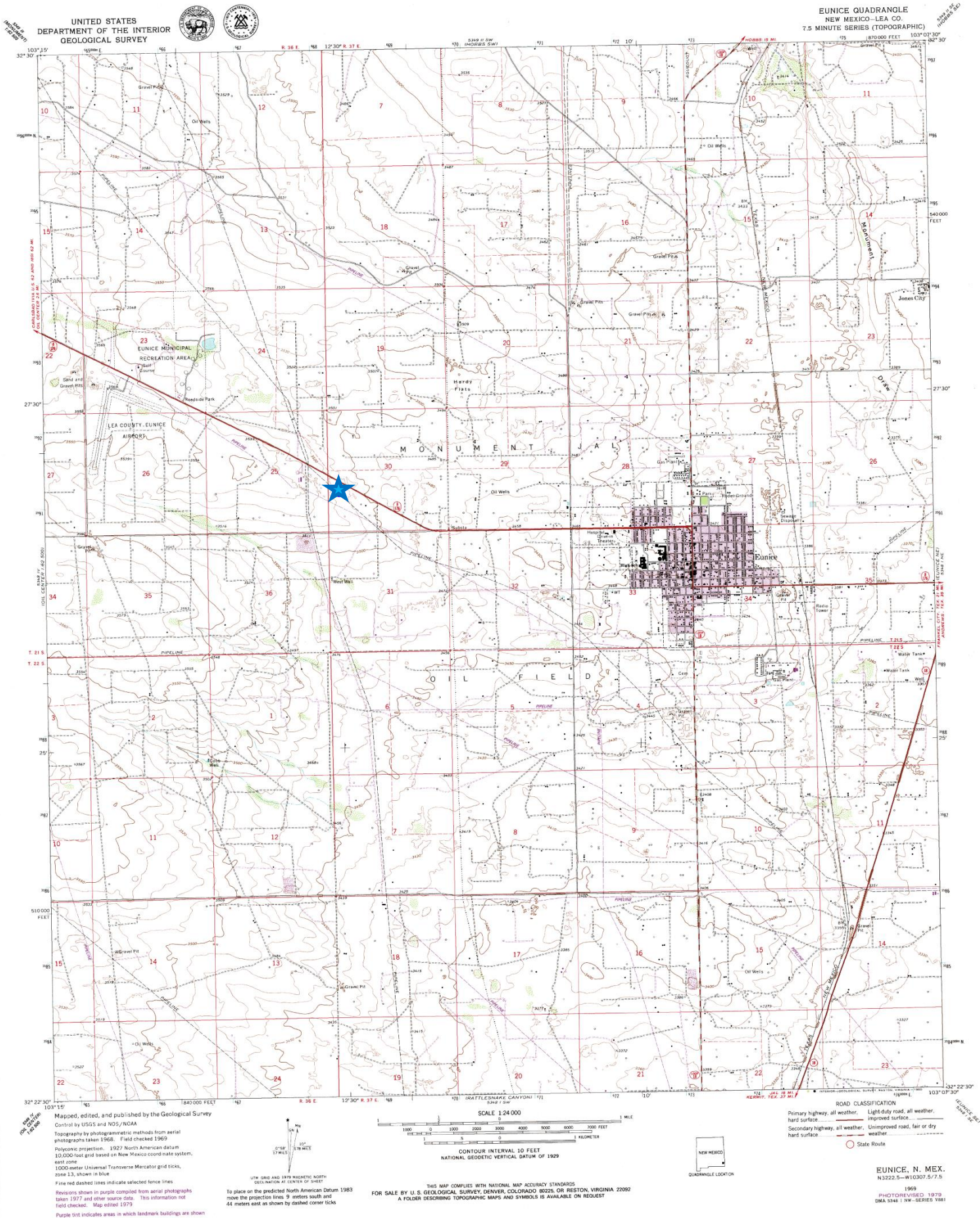

Oxy

Mattern Battery

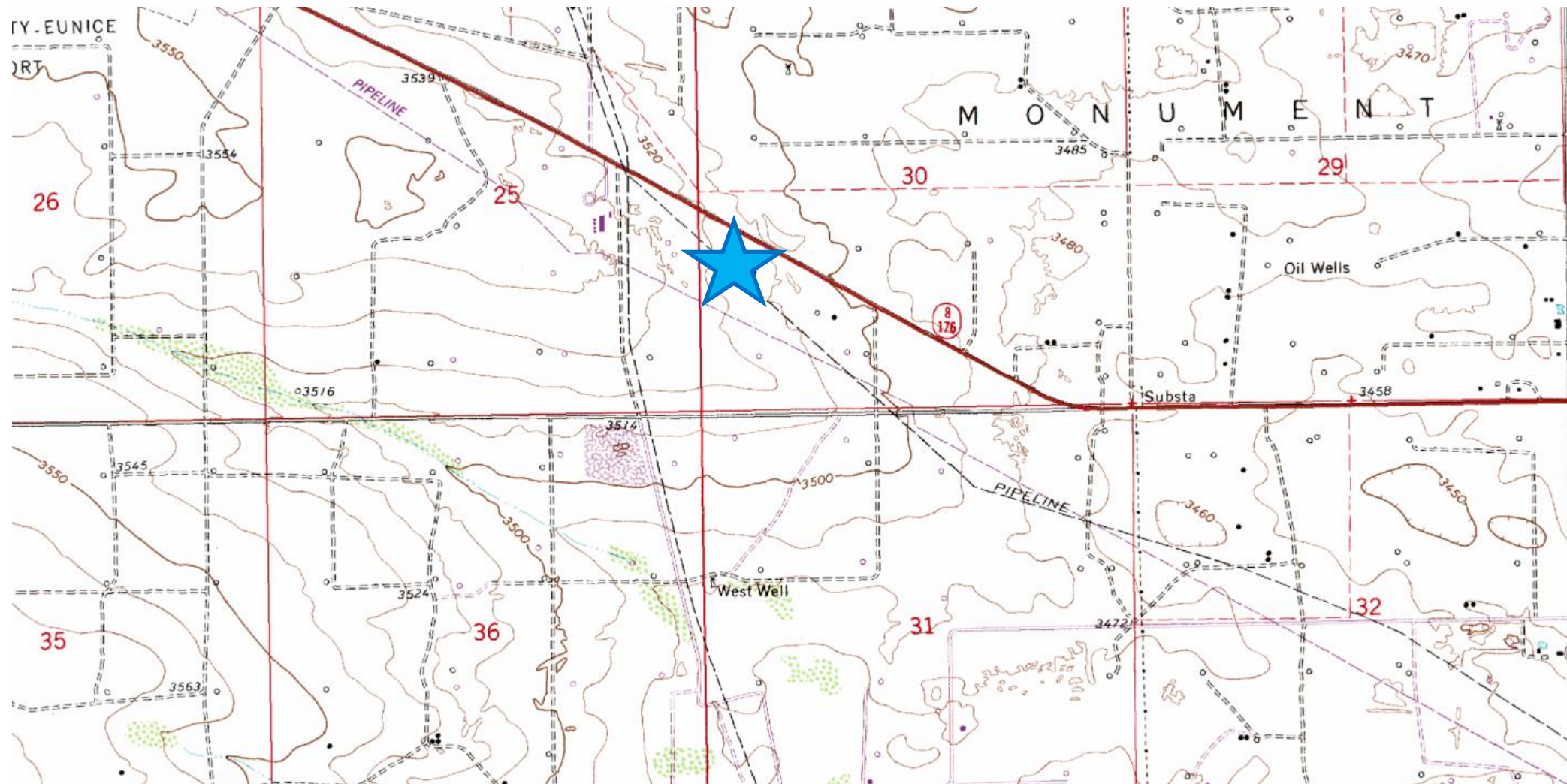

**Laboratory Analytical Results Summary
Mattern Battery**

		Sample	SP1 @ SURFACE	SP1 @ 1'
Analyte	Method	Date	7/20/15	7/20/15
			mg/Kg	mg/Kg
Benzene	BTEX 8021B		<0.050	<0.050
Toluene	BTEX 8021B		<0.050	<0.050
Ethylbenzene	BTEX 8021B		<0.050	<0.050
Total Xylenes	BTEX 8021B		<0.150	<0.150
Total BTEX	BTEX 8021B		<0.300	<0.300
Chloride	SM4500Cl-B		64	16
GRO	TPH 8015M		<10.0	<10.0
DRO	TPH 8015M		496	<10.0

		Sample	SP2 @ 2'	SP2 @ 3'
Analyte	Method	Date	7/20/15	7/20/15
			mg/Kg	mg/Kg
Benzene	BTEX 8021B		<0.050	<0.050
Toluene	BTEX 8021B		<0.050	<0.050
Ethylbenzene	BTEX 8021B		<0.050	<0.050
Total Xylenes	BTEX 8021B		<0.150	<0.150
Total BTEX	BTEX 8021B		<0.300	<0.300
Chloride	SM4500Cl-B		16	<16.0
GRO	TPH 8015M		<10.0	<10.0
DRO	TPH 8015M		<10.0	<10.0

		Sample	SP3 @ SURFACE	SP3 @ 1'
Analyte	Method	Date	7/20/15	7/20/15
			mg/Kg	mg/Kg
Benzene	BTEX 8021B		<0.050	<0.050
Toluene	BTEX 8021B		<0.050	<0.050
Ethylbenzene	BTEX 8021B		<0.050	<0.050
Total Xylenes	BTEX 8021B		<0.150	<0.150
Total BTEX	BTEX 8021B		<0.300	<0.300
Chloride	SM4500Cl-B		192	48
GRO	TPH 8015M		<10.0	<10.0
DRO	TPH 8015M		<10.0	<10.0

		Sample	SP4 @ SURFACE	SP4 @ 1'
Analyte	Method	Date	7/20/15	7/20/15
			mg/Kg	mg/Kg
Benzene	BTEX 8021B		<0.050	<0.050
Toluene	BTEX 8021B		<0.050	<0.050
Ethylbenzene	BTEX 8021B		<0.050	<0.050
Total Xylenes	BTEX 8021B		<0.150	<0.150
Total BTEX	BTEX 8021B		<0.300	<0.300
Chloride	SM4500Cl-B		64	<16.0
GRO	TPH 8015M		<10.0	<10.0
DRO	TPH 8015M		24.3	<10.0

		Sample	SP5 @ 6'	SP5 @ 7'
Analyte	Method	Date	7/20/15	7/20/15
			mg/Kg	mg/Kg
Benzene	BTEX 8021B		<0.050	<0.050
Toluene	BTEX 8021B		<0.050	<0.050
Ethylbenzene	BTEX 8021B		<0.050	<0.050
Total Xylenes	BTEX 8021B		<0.150	<0.150
Total BTEX	BTEX 8021B		<0.300	<0.300
Chloride	SM4500Cl-B		464	96
GRO	TPH 8015M		<10.0	<10.0
DRO	TPH 8015M		<10.0	<10.0

		Sample	SP6 @ 2'	SP6 @ 3'
Analyte	Method	Date	7/20/15	7/20/15
			mg/Kg	mg/Kg
Benzene	BTEX 8021B		<0.050	<0.050
Toluene	BTEX 8021B		<0.050	<0.050
Ethylbenzene	BTEX 8021B		<0.050	<0.050
Total Xylenes	BTEX 8021B		<0.150	<0.150
Total BTEX	BTEX 8021B		<0.300	<0.300
Chloride	SM4500Cl-B		<16.0	16
GRO	TPH 8015M		<10.0	<10.0
DRO	TPH 8015M		45.4	110

		Sample	SP7 @ 2'	SP7 @ 3'
Analyte	Method	Date	7/20/15	7/20/15
			mg/Kg	mg/Kg
Benzene	BTEX 8021B		<0.050	<0.050
Toluene	BTEX 8021B		<0.050	<0.050
Ethylbenzene	BTEX 8021B		<0.050	<0.050
Total Xylenes	BTEX 8021B		<0.150	<0.150
Total BTEX	BTEX 8021B		<0.300	<0.300
Chloride	SM4500Cl-B		48	16
GRO	TPH 8015M		<10.0	<10.0
DRO	TPH 8015M		30.8	<10.0

		Sample	SP8 @ 3'	SP8 @ 4'
Analyte	Method	Date	7/20/15	7/20/15
			mg/Kg	mg/Kg
Benzene	BTEX 8021B		<0.050	<0.050
Toluene	BTEX 8021B		<0.050	<0.050
Ethylbenzene	BTEX 8021B		<0.050	<0.050
Total Xylenes	BTEX 8021B		<0.150	<0.150
Total BTEX	BTEX 8021B		<0.300	<0.300
Chloride	SM4500Cl-B		<16.0	<16.0
GRO	TPH 8015M		<10.0	<10.0
DRO	TPH 8015M		<10.0	13.9

July 28, 2015

Cliff Brunson

BBC International, Inc.

P.O. Box 805

Hobbs, NM 88241

RE: MATTERN BATTERY

Enclosed are the results of analyses for samples received by the laboratory on 07/21/15 16:02.

Cardinal Laboratories is accredited through Texas NELAP under certificate number T104704398-13-5. Accreditation applies to drinking water, non-potable water and solid and chemical materials. All accredited analytes are denoted by an asterisk (*). For a complete list of accredited analytes and matrices visit the TCEQ website at www.tceq.texas.gov/field/qa/lab_accred_certif.html.

Cardinal Laboratories is accredited through the State of Colorado Department of Public Health and Environment for:

Method EPA 552.2	Haloacetic Acids (HAA-5)
Method EPA 524.2	Total Trihalomethanes (TTHM)
Method EPA 524.4	Regulated VOCs (V1, V2, V3)

Accreditation applies to public drinking water matrices.

This report meets NELAP requirements and is made up of a cover page, analytical results, and a copy of the original chain-of-custody. If you have any questions concerning this report, please feel free to contact me.

Sincerely,



Celey D. Keene

Lab Director/Quality Manager

Analytical Results For:

BBC International, Inc.
Cliff Brunson
P.O. Box 805
Hobbs NM, 88241
Fax To: (575) 397-0397

Received: 07/21/2015
Reported: 07/28/2015
Project Name: MATERN BATTERY
Project Number: NONE GIVEN
Project Location: EUNICE, NM

Sampling Date: 07/20/2015
Sampling Type: Soil
Sampling Condition: Cool & Intact
Sample Received By: Judy Garcia

Sample ID: SP 1 @ SURFACE (H501896-01)

BTX 8021B			mg/kg		Analyzed By: MS				
Analyte	Result	Reporting Limit	Analyzed	Method Blank	BS	% Recovery	True Value QC	RPD	Qualifier
Benzene*	<0.050	0.050	07/24/2015	ND	1.99	99.6	2.00	0.746	
Toluene*	<0.050	0.050	07/24/2015	ND	1.98	98.9	2.00	0.169	
Ethylbenzene*	<0.050	0.050	07/24/2015	ND	2.07	104	2.00	1.18	
Total Xylenes*	<0.150	0.150	07/24/2015	ND	5.45	90.8	6.00	0.643	
Total BTX	<0.300	0.300	07/24/2015	ND					

Surrogate: 4-Bromofluorobenzene (PID) 116 % 85.6-137

Chloride, SM4500Cl-B			mg/kg		Analyzed By: AP				
Analyte	Result	Reporting Limit	Analyzed	Method Blank	BS	% Recovery	True Value QC	RPD	Qualifier
Chloride	64.0	16.0	07/28/2015	ND	416	104	400	0.00	

TPH 8015M			mg/kg		Analyzed By: MS				
Analyte	Result	Reporting Limit	Analyzed	Method Blank	BS	% Recovery	True Value QC	RPD	Qualifier
GRO C6-C10	<10.0	10.0	07/23/2015	ND	194	96.9	200	3.21	
DRO >C10-C28	496	10.0	07/23/2015	ND	172	86.2	200	6.93	

Surrogate: 1-Chlorooctane 90.2 % 47.2-157

Surrogate: 1-Chlorooctadecane 112 % 52.1-176

Cardinal Laboratories

*=Accredited Analyte

PLEASE NOTE: Liability and Damages. Cardinal's liability and client's exclusive remedy for any claim arising, whether based in contract or tort, shall be limited to the amount paid by client for analyses. All claims, including those for negligence and any other cause whatsoever shall be deemed waived unless made in writing and received by Cardinal within thirty (30) days after completion of the applicable service. In no event shall Cardinal be liable for incidental or consequential damages, including, without limitation, business interruptions, loss of use, or loss of profits incurred by client, its subsidiaries, affiliates or successors arising out of or related to the performance of the services hereunder by Cardinal, regardless of whether such claim is based upon any of the above stated reasons or otherwise. Results relate only to the samples identified above. This report shall not be reproduced except in full with written approval of Cardinal Laboratories.



Celey D. Keene, Lab Director/Quality Manager

Analytical Results For:

BBC International, Inc.
Cliff Brunson
P.O. Box 805
Hobbs NM, 88241
Fax To: (575) 397-0397

Received: 07/21/2015
Reported: 07/28/2015
Project Name: MATERN BATTERY
Project Number: NONE GIVEN
Project Location: EUNICE, NM

Sampling Date: 07/20/2015
Sampling Type: Soil
Sampling Condition: Cool & Intact
Sample Received By: Judy Garcia

Sample ID: SP 1 @ 1 (H501896-02)

BTX 8021B		mg/kg		Analyzed By: MS					
Analyte	Result	Reporting Limit	Analyzed	Method Blank	BS	% Recovery	True Value QC	RPD	Qualifier
Benzene*	<0.050	0.050	07/24/2015	ND	1.99	99.6	2.00	0.746	
Toluene*	<0.050	0.050	07/24/2015	ND	1.98	98.9	2.00	0.169	
Ethylbenzene*	<0.050	0.050	07/24/2015	ND	2.07	104	2.00	1.18	
Total Xylenes*	<0.150	0.150	07/24/2015	ND	5.45	90.8	6.00	0.643	
Total BTX	<0.300	0.300	07/24/2015	ND					

Surrogate: 4-Bromofluorobenzene (PID) 119 % 85.6-137

Chloride, SM4500CI-B		mg/kg		Analyzed By: AP					
Analyte	Result	Reporting Limit	Analyzed	Method Blank	BS	% Recovery	True Value QC	RPD	Qualifier
Chloride	16.0	16.0	07/28/2015	ND	416	104	400	0.00	

TPH 8015M		mg/kg		Analyzed By: MS					
Analyte	Result	Reporting Limit	Analyzed	Method Blank	BS	% Recovery	True Value QC	RPD	Qualifier
GRO C6-C10	<10.0	10.0	07/23/2015	ND	194	96.9	200	3.21	
DRO >C10-C28	<10.0	10.0	07/23/2015	ND	172	86.2	200	6.93	

Surrogate: 1-Chlorooctane 86.9 % 47.2-157

Surrogate: 1-Chlorooctadecane 107 % 52.1-176

Cardinal Laboratories

*=Accredited Analyte

PLEASE NOTE: Liability and Damages. Cardinal's liability and client's exclusive remedy for any claim arising, whether based in contract or tort, shall be limited to the amount paid by client for analyses. All claims, including those for negligence and any other cause whatsoever shall be deemed waived unless made in writing and received by Cardinal within thirty (30) days after completion of the applicable service. In no event shall Cardinal be liable for incidental or consequential damages, including, without limitation, business interruptions, loss of use, or loss of profits incurred by client, its subsidiaries, affiliates or successors arising out of or related to the performance of the services hereunder by Cardinal, regardless of whether such claim is based upon any of the above stated reasons or otherwise. Results relate only to the samples identified above. This report shall not be reproduced except in full with written approval of Cardinal Laboratories.



Celey D. Keene, Lab Director/Quality Manager

Analytical Results For:

BBC International, Inc.
Cliff Brunson
P.O. Box 805
Hobbs NM, 88241
Fax To: (575) 397-0397

Received: 07/21/2015
Reported: 07/28/2015
Project Name: MATTERN BATTERY
Project Number: NONE GIVEN
Project Location: EUNICE, NM

Sampling Date: 07/20/2015
Sampling Type: Soil
Sampling Condition: Cool & Intact
Sample Received By: Judy Garcia

Sample ID: SP 2 @ 2 (H501896-03)

BTX 8021B		mg/kg		Analyzed By: MS					
Analyte	Result	Reporting Limit	Analyzed	Method Blank	BS	% Recovery	True Value QC	RPD	Qualifier
Benzene*	<0.050	0.050	07/24/2015	ND	1.99	99.6	2.00	0.746	
Toluene*	<0.050	0.050	07/24/2015	ND	1.98	98.9	2.00	0.169	
Ethylbenzene*	<0.050	0.050	07/24/2015	ND	2.07	104	2.00	1.18	
Total Xylenes*	<0.150	0.150	07/24/2015	ND	5.45	90.8	6.00	0.643	
Total BTX	<0.300	0.300	07/24/2015	ND					

Surrogate: 4-Bromofluorobenzene (PID) 118 % 85.6-137

Chloride, SM4500CI-B		mg/kg		Analyzed By: AP					
Analyte	Result	Reporting Limit	Analyzed	Method Blank	BS	% Recovery	True Value QC	RPD	Qualifier
Chloride	16.0	16.0	07/28/2015	ND	416	104	400	0.00	

TPH 8015M		mg/kg		Analyzed By: MS					
Analyte	Result	Reporting Limit	Analyzed	Method Blank	BS	% Recovery	True Value QC	RPD	Qualifier
GRO C6-C10	<10.0	10.0	07/23/2015	ND	194	96.9	200	3.21	
DRO >C10-C28	<10.0	10.0	07/23/2015	ND	172	86.2	200	6.93	

Surrogate: 1-Chlorooctane 84.2 % 47.2-157

Surrogate: 1-Chlorooctadecane 103 % 52.1-176

Cardinal Laboratories

*=Accredited Analyte

PLEASE NOTE: Liability and Damages. Cardinal's liability and client's exclusive remedy for any claim arising, whether based in contract or tort, shall be limited to the amount paid by client for analyses. All claims, including those for negligence and any other cause whatsoever shall be deemed waived unless made in writing and received by Cardinal within thirty (30) days after completion of the applicable service. In no event shall Cardinal be liable for incidental or consequential damages, including, without limitation, business interruptions, loss of use, or loss of profits incurred by client, its subsidiaries, affiliates or successors arising out of or related to the performance of the services hereunder by Cardinal, regardless of whether such claim is based upon any of the above stated reasons or otherwise. Results relate only to the samples identified above. This report shall not be reproduced except in full with written approval of Cardinal Laboratories.



Celey D. Keene, Lab Director/Quality Manager

Analytical Results For:

BBC International, Inc.
Cliff Brunson
P.O. Box 805
Hobbs NM, 88241
Fax To: (575) 397-0397

Received: 07/21/2015
Reported: 07/28/2015
Project Name: MATTERN BATTERY
Project Number: NONE GIVEN
Project Location: EUNICE, NM

Sampling Date: 07/20/2015
Sampling Type: Soil
Sampling Condition: Cool & Intact
Sample Received By: Judy Garcia

Sample ID: SP 2 @ 3 (H501896-04)

BTX 8021B		mg/kg		Analyzed By: MS					
Analyte	Result	Reporting Limit	Analyzed	Method Blank	BS	% Recovery	True Value QC	RPD	Qualifier
Benzene*	<0.050	0.050	07/24/2015	ND	1.99	99.6	2.00	0.746	
Toluene*	<0.050	0.050	07/24/2015	ND	1.98	98.9	2.00	0.169	
Ethylbenzene*	<0.050	0.050	07/24/2015	ND	2.07	104	2.00	1.18	
Total Xylenes*	<0.150	0.150	07/24/2015	ND	5.45	90.8	6.00	0.643	
Total BTX	<0.300	0.300	07/24/2015	ND					

Surrogate: 4-Bromofluorobenzene (PID) 116 % 85.6-137

Chloride, SM4500CI-B		mg/kg		Analyzed By: AP					
Analyte	Result	Reporting Limit	Analyzed	Method Blank	BS	% Recovery	True Value QC	RPD	Qualifier
Chloride	<16.0	16.0	07/28/2015	ND	416	104	400	0.00	

TPH 8015M		mg/kg		Analyzed By: MS					
Analyte	Result	Reporting Limit	Analyzed	Method Blank	BS	% Recovery	True Value QC	RPD	Qualifier
GRO C6-C10	<10.0	10.0	07/23/2015	ND	194	96.9	200	3.21	
DRO >C10-C28	<10.0	10.0	07/23/2015	ND	172	86.2	200	6.93	

Surrogate: 1-Chlorooctane 85.7 % 47.2-157

Surrogate: 1-Chlorooctadecane 105 % 52.1-176

Cardinal Laboratories

*=Accredited Analyte

PLEASE NOTE: Liability and Damages. Cardinal's liability and client's exclusive remedy for any claim arising, whether based in contract or tort, shall be limited to the amount paid by client for analyses. All claims, including those for negligence and any other cause whatsoever shall be deemed waived unless made in writing and received by Cardinal within thirty (30) days after completion of the applicable service. In no event shall Cardinal be liable for incidental or consequential damages, including, without limitation, business interruptions, loss of use, or loss of profits incurred by client, its subsidiaries, affiliates or successors arising out of or related to the performance of the services hereunder by Cardinal, regardless of whether such claim is based upon any of the above stated reasons or otherwise. Results relate only to the samples identified above. This report shall not be reproduced except in full with written approval of Cardinal Laboratories.



Celey D. Keene, Lab Director/Quality Manager

Analytical Results For:

BBC International, Inc.
Cliff Brunson
P.O. Box 805
Hobbs NM, 88241
Fax To: (575) 397-0397

Received: 07/21/2015
Reported: 07/28/2015
Project Name: MATTERN BATTERY
Project Number: NONE GIVEN
Project Location: EUNICE, NM

Sampling Date: 07/20/2015
Sampling Type: Soil
Sampling Condition: Cool & Intact
Sample Received By: Judy Garcia

Sample ID: SP 3 @ SURFACE (H501896-05)

BTX 8021B		mg/kg		Analyzed By: MS						
Analyte	Result	Reporting Limit	Analyzed	Method Blank	BS	% Recovery	True Value QC	RPD	Qualifier	
Benzene*	<0.050	0.050	07/24/2015	ND	1.99	99.6	2.00	0.746		
Toluene*	<0.050	0.050	07/24/2015	ND	1.98	98.9	2.00	0.169		
Ethylbenzene*	<0.050	0.050	07/24/2015	ND	2.07	104	2.00	1.18		
Total Xylenes*	<0.150	0.150	07/24/2015	ND	5.45	90.8	6.00	0.643		
Total BTX	<0.300	0.300	07/24/2015	ND						

Surrogate: 4-Bromofluorobenzene (PID) 119 % 85.6-137

Chloride, SM4500CI-B		mg/kg		Analyzed By: AP					
Analyte	Result	Reporting Limit	Analyzed	Method Blank	BS	% Recovery	True Value QC	RPD	Qualifier
Chloride	192	16.0	07/28/2015	ND	416	104	400	0.00	

TPH 8015M		mg/kg		Analyzed By: MS					
Analyte	Result	Reporting Limit	Analyzed	Method Blank	BS	% Recovery	True Value QC	RPD	Qualifier
GRO C6-C10	<10.0	10.0	07/23/2015	ND	191	95.5	200	0.718	
DRO >C10-C28	<10.0	10.0	07/23/2015	ND	190	94.9	200	1.01	

Surrogate: 1-Chlorooctane 88.0 % 47.2-157

Surrogate: 1-Chlorooctadecane 94.8 % 52.1-176

Cardinal Laboratories

*=Accredited Analyte

PLEASE NOTE: Liability and Damages. Cardinal's liability and client's exclusive remedy for any claim arising, whether based in contract or tort, shall be limited to the amount paid by client for analyses. All claims, including those for negligence and any other cause whatsoever shall be deemed waived unless made in writing and received by Cardinal within thirty (30) days after completion of the applicable service. In no event shall Cardinal be liable for incidental or consequential damages, including, without limitation, business interruptions, loss of use, or loss of profits incurred by client, its subsidiaries, affiliates or successors arising out of or related to the performance of the services hereunder by Cardinal, regardless of whether such claim is based upon any of the above stated reasons or otherwise. Results relate only to the samples identified above. This report shall not be reproduced except in full with written approval of Cardinal Laboratories.



Celey D. Keene, Lab Director/Quality Manager

Analytical Results For:

 BBC International, Inc.
 Cliff Brunson
 P.O. Box 805
 Hobbs NM, 88241
 Fax To: (575) 397-0397

 Received: 07/21/2015
 Reported: 07/28/2015
 Project Name: MATERN BATTERY
 Project Number: NONE GIVEN
 Project Location: EUNICE, NM

 Sampling Date: 07/20/2015
 Sampling Type: Soil
 Sampling Condition: Cool & Intact
 Sample Received By: Judy Garcia

Sample ID: SP 3 @ 1 (H501896-06)

BTX 8021B		mg/kg		Analyzed By: MS					
Analyte	Result	Reporting Limit	Analyzed	Method Blank	BS	% Recovery	True Value QC	RPD	Qualifier
Benzene*	<0.050	0.050	07/24/2015	ND	1.99	99.6	2.00	0.746	
Toluene*	<0.050	0.050	07/24/2015	ND	1.98	98.9	2.00	0.169	
Ethylbenzene*	<0.050	0.050	07/24/2015	ND	2.07	104	2.00	1.18	
Total Xylenes*	<0.150	0.150	07/24/2015	ND	5.45	90.8	6.00	0.643	
Total BTX	<0.300	0.300	07/24/2015	ND					

Surrogate: 4-Bromofluorobenzene (PID) 118 % 85.6-137

Chloride, SM4500CI-B		mg/kg		Analyzed By: AP					
Analyte	Result	Reporting Limit	Analyzed	Method Blank	BS	% Recovery	True Value QC	RPD	Qualifier
Chloride	48.0	16.0	07/28/2015	ND	416	104	400	0.00	

TPH 8015M		mg/kg		Analyzed By: MS					
Analyte	Result	Reporting Limit	Analyzed	Method Blank	BS	% Recovery	True Value QC	RPD	Qualifier
GRO C6-C10	<10.0	10.0	07/23/2015	ND	191	95.5	200	0.718	
DRO >C10-C28	<10.0	10.0	07/23/2015	ND	190	94.9	200	1.01	

Surrogate: 1-Chlorooctane 90.8 % 47.2-157

Surrogate: 1-Chlorooctadecane 95.5 % 52.1-176

Cardinal Laboratories

*=Accredited Analyte

PLEASE NOTE: Liability and Damages. Cardinal's liability and client's exclusive remedy for any claim arising, whether based in contract or tort, shall be limited to the amount paid by client for analyses. All claims, including those for negligence and any other cause whatsoever shall be deemed waived unless made in writing and received by Cardinal within thirty (30) days after completion of the applicable service. In no event shall Cardinal be liable for incidental or consequential damages, including, without limitation, business interruptions, loss of use, or loss of profits incurred by client, its subsidiaries, affiliates or successors arising out of or related to the performance of the services hereunder by Cardinal, regardless of whether such claim is based upon any of the above stated reasons or otherwise. Results relate only to the samples identified above. This report shall not be reproduced except in full with written approval of Cardinal Laboratories.



Celey D. Keene, Lab Director/Quality Manager

Analytical Results For:

BBC International, Inc.
Cliff Brunson
P.O. Box 805
Hobbs NM, 88241
Fax To: (575) 397-0397

Received: 07/21/2015
Reported: 07/28/2015
Project Name: MATERN BATTERY
Project Number: NONE GIVEN
Project Location: EUNICE, NM

Sampling Date: 07/20/2015
Sampling Type: Soil
Sampling Condition: Cool & Intact
Sample Received By: Judy Garcia

Sample ID: SP 4 @ SURFACE (H501896-07)

BTX 8021B		mg/kg		Analyzed By: MS					
Analyte	Result	Reporting Limit	Analyzed	Method Blank	BS	% Recovery	True Value QC	RPD	Qualifier
Benzene*	<0.050	0.050	07/24/2015	ND	1.99	99.6	2.00	0.746	
Toluene*	<0.050	0.050	07/24/2015	ND	1.98	98.9	2.00	0.169	
Ethylbenzene*	<0.050	0.050	07/24/2015	ND	2.07	104	2.00	1.18	
Total Xylenes*	<0.150	0.150	07/24/2015	ND	5.45	90.8	6.00	0.643	
Total BTX	<0.300	0.300	07/24/2015	ND					

Surrogate: 4-Bromofluorobenzene (PID) 114 % 85.6-137

Chloride, SM4500CI-B		mg/kg		Analyzed By: AP					
Analyte	Result	Reporting Limit	Analyzed	Method Blank	BS	% Recovery	True Value QC	RPD	Qualifier
Chloride	64.0	16.0	07/28/2015	ND	416	104	400	0.00	

TPH 8015M		mg/kg		Analyzed By: MS					
Analyte	Result	Reporting Limit	Analyzed	Method Blank	BS	% Recovery	True Value QC	RPD	Qualifier
GRO C6-C10	<10.0	10.0	07/23/2015	ND	191	95.5	200	0.718	
DRO >C10-C28	24.3	10.0	07/23/2015	ND	190	94.9	200	1.01	

Surrogate: 1-Chlorooctane 77.7 % 47.2-157

Surrogate: 1-Chlorooctadecane 87.8 % 52.1-176

Cardinal Laboratories

*=Accredited Analyte

PLEASE NOTE: Liability and Damages. Cardinal's liability and client's exclusive remedy for any claim arising, whether based in contract or tort, shall be limited to the amount paid by client for analyses. All claims, including those for negligence and any other cause whatsoever shall be deemed waived unless made in writing and received by Cardinal within thirty (30) days after completion of the applicable service. In no event shall Cardinal be liable for incidental or consequential damages, including, without limitation, business interruptions, loss of use, or loss of profits incurred by client, its subsidiaries, affiliates or successors arising out of or related to the performance of the services hereunder by Cardinal, regardless of whether such claim is based upon any of the above stated reasons or otherwise. Results relate only to the samples identified above. This report shall not be reproduced except in full with written approval of Cardinal Laboratories.



Celey D. Keene, Lab Director/Quality Manager

Analytical Results For:

BBC International, Inc.
Cliff Brunson
P.O. Box 805
Hobbs NM, 88241
Fax To: (575) 397-0397

Received: 07/21/2015
Reported: 07/28/2015
Project Name: MATERN BATTERY
Project Number: NONE GIVEN
Project Location: EUNICE, NM

Sampling Date: 07/20/2015
Sampling Type: Soil
Sampling Condition: Cool & Intact
Sample Received By: Judy Garcia

Sample ID: SP 4 @ 1 (H501896-08)

BTEx 8021B		mg/kg		Analyzed By: MS					
Analyte	Result	Reporting Limit	Analyzed	Method Blank	BS	% Recovery	True Value QC	RPD	Qualifier
Benzene*	<0.050	0.050	07/24/2015	ND	1.99	99.6	2.00	0.746	
Toluene*	<0.050	0.050	07/24/2015	ND	1.98	98.9	2.00	0.169	
Ethylbenzene*	<0.050	0.050	07/24/2015	ND	2.07	104	2.00	1.18	
Total Xylenes*	<0.150	0.150	07/24/2015	ND	5.45	90.8	6.00	0.643	
Total BTEx	<0.300	0.300	07/24/2015	ND					

Surrogate: 4-Bromofluorobenzene (PID) 112 % 85.6-137

Chloride, SM4500CI-B		mg/kg		Analyzed By: AP						
Analyte	Result	Reporting Limit	Analyzed	Method Blank	BS	% Recovery	True Value QC	RPD	Qualifier	
Chloride	<16.0	16.0	07/28/2015	ND	416	104	400	0.00		

TPH 8015M		mg/kg		Analyzed By: MS					
Analyte	Result	Reporting Limit	Analyzed	Method Blank	BS	% Recovery	True Value QC	RPD	Qualifier
GRO C6-C10	<10.0	10.0	07/23/2015	ND	191	95.5	200	0.718	
DRO >C10-C28	<10.0	10.0	07/23/2015	ND	190	94.9	200	1.01	

Surrogate: 1-Chlorooctane 72.1 % 47.2-157

Surrogate: 1-Chlorooctadecane 76.4 % 52.1-176

Cardinal Laboratories

*=Accredited Analyte

PLEASE NOTE: Liability and Damages. Cardinal's liability and client's exclusive remedy for any claim arising, whether based in contract or tort, shall be limited to the amount paid by client for analyses. All claims, including those for negligence and any other cause whatsoever shall be deemed waived unless made in writing and received by Cardinal within thirty (30) days after completion of the applicable service. In no event shall Cardinal be liable for incidental or consequential damages, including, without limitation, business interruptions, loss of use, or loss of profits incurred by client, its subsidiaries, affiliates or successors arising out of or related to the performance of the services hereunder by Cardinal, regardless of whether such claim is based upon any of the above stated reasons or otherwise. Results relate only to the samples identified above. This report shall not be reproduced except in full with written approval of Cardinal Laboratories.



Celey D. Keene, Lab Director/Quality Manager

Analytical Results For:

BBC International, Inc.
Cliff Brunson
P.O. Box 805
Hobbs NM, 88241
Fax To: (575) 397-0397

Received: 07/21/2015
Reported: 07/28/2015
Project Name: MATERN BATTERY
Project Number: NONE GIVEN
Project Location: EUNICE, NM

Sampling Date: 07/20/2015
Sampling Type: Soil
Sampling Condition: Cool & Intact
Sample Received By: Judy Garcia

Sample ID: SP 5 @ 6 (H501896-09)

BTEx 8021B		mg/kg		Analyzed By: MS					
Analyte	Result	Reporting Limit	Analyzed	Method Blank	BS	% Recovery	True Value QC	RPD	Qualifier
Benzene*	<0.050	0.050	07/24/2015	ND	1.99	99.6	2.00	0.746	
Toluene*	<0.050	0.050	07/24/2015	ND	1.98	98.9	2.00	0.169	
Ethylbenzene*	<0.050	0.050	07/24/2015	ND	2.07	104	2.00	1.18	
Total Xylenes*	<0.150	0.150	07/24/2015	ND	5.45	90.8	6.00	0.643	
Total BTEx	<0.300	0.300	07/24/2015	ND					

Surrogate: 4-Bromofluorobenzene (PID) 118 % 85.6-137

Chloride, SM4500CI-B		mg/kg		Analyzed By: AP					
Analyte	Result	Reporting Limit	Analyzed	Method Blank	BS	% Recovery	True Value QC	RPD	Qualifier
Chloride	464	16.0	07/28/2015	ND	416	104	400	0.00	

TPH 8015M		mg/kg		Analyzed By: MS					
Analyte	Result	Reporting Limit	Analyzed	Method Blank	BS	% Recovery	True Value QC	RPD	Qualifier
GRO C6-C10	<10.0	10.0	07/23/2015	ND	191	95.5	200	0.718	
DRO >C10-C28	<10.0	10.0	07/23/2015	ND	190	94.9	200	1.01	

Surrogate: 1-Chlorooctane 75.3 % 47.2-157

Surrogate: 1-Chlorooctadecane 79.5 % 52.1-176

Cardinal Laboratories

*=Accredited Analyte

PLEASE NOTE: Liability and Damages. Cardinal's liability and client's exclusive remedy for any claim arising, whether based in contract or tort, shall be limited to the amount paid by client for analyses. All claims, including those for negligence and any other cause whatsoever shall be deemed waived unless made in writing and received by Cardinal within thirty (30) days after completion of the applicable service. In no event shall Cardinal be liable for incidental or consequential damages, including, without limitation, business interruptions, loss of use, or loss of profits incurred by client, its subsidiaries, affiliates or successors arising out of or related to the performance of the services hereunder by Cardinal, regardless of whether such claim is based upon any of the above stated reasons or otherwise. Results relate only to the samples identified above. This report shall not be reproduced except in full with written approval of Cardinal Laboratories.



Celey D. Keene, Lab Director/Quality Manager

Analytical Results For:

 BBC International, Inc.
 Cliff Brunson
 P.O. Box 805
 Hobbs NM, 88241
 Fax To: (575) 397-0397

 Received: 07/21/2015
 Reported: 07/28/2015
 Project Name: MATERN BATTERY
 Project Number: NONE GIVEN
 Project Location: EUNICE, NM

 Sampling Date: 07/20/2015
 Sampling Type: Soil
 Sampling Condition: Cool & Intact
 Sample Received By: Judy Garcia

Sample ID: SP 5 @ 7 (H501896-10)

BTEx 8021B		mg/kg		Analyzed By: MS					
Analyte	Result	Reporting Limit	Analyzed	Method Blank	BS	% Recovery	True Value QC	RPD	Qualifier
Benzene*	<0.050	0.050	07/24/2015	ND	1.99	99.6	2.00	0.746	
Toluene*	<0.050	0.050	07/24/2015	ND	1.98	98.9	2.00	0.169	
Ethylbenzene*	<0.050	0.050	07/24/2015	ND	2.07	104	2.00	1.18	
Total Xylenes*	<0.150	0.150	07/24/2015	ND	5.45	90.8	6.00	0.643	
Total BTEx	<0.300	0.300	07/24/2015	ND					

Surrogate: 4-Bromofluorobenzene (PID) 115 % 85.6-137

Chloride, SM4500CI-B		mg/kg		Analyzed By: AP					
Analyte	Result	Reporting Limit	Analyzed	Method Blank	BS	% Recovery	True Value QC	RPD	Qualifier
Chloride	96.0	16.0	07/28/2015	ND	416	104	400	0.00	

TPH 8015M		mg/kg		Analyzed By: MS					
Analyte	Result	Reporting Limit	Analyzed	Method Blank	BS	% Recovery	True Value QC	RPD	Qualifier
GRO C6-C10	<10.0	10.0	07/23/2015	ND	191	95.5	200	0.718	
DRO >C10-C28	<10.0	10.0	07/23/2015	ND	190	94.9	200	1.01	

Surrogate: 1-Chlorooctane 89.8 % 47.2-157

Surrogate: 1-Chlorooctadecane 96.4 % 52.1-176

Cardinal Laboratories

*=Accredited Analyte

PLEASE NOTE: Liability and Damages. Cardinal's liability and client's exclusive remedy for any claim arising, whether based in contract or tort, shall be limited to the amount paid by client for analyses. All claims, including those for negligence and any other cause whatsoever shall be deemed waived unless made in writing and received by Cardinal within thirty (30) days after completion of the applicable service. In no event shall Cardinal be liable for incidental or consequential damages, including, without limitation, business interruptions, loss of use, or loss of profits incurred by client, its subsidiaries, affiliates or successors arising out of or related to the performance of the services hereunder by Cardinal, regardless of whether such claim is based upon any of the above stated reasons or otherwise. Results relate only to the samples identified above. This report shall not be reproduced except in full with written approval of Cardinal Laboratories.



Celey D. Keene, Lab Director/Quality Manager

Analytical Results For:

BBC International, Inc.
Cliff Brunson
P.O. Box 805
Hobbs NM, 88241
Fax To: (575) 397-0397

Received: 07/21/2015
Reported: 07/28/2015
Project Name: MATERN BATTERY
Project Number: NONE GIVEN
Project Location: EUNICE, NM

Sampling Date: 07/20/2015
Sampling Type: Soil
Sampling Condition: Cool & Intact
Sample Received By: Judy Garcia

Sample ID: SP 6 @ 2 (H501896-11)

BTX 8021B		mg/kg		Analyzed By: MS					
Analyte	Result	Reporting Limit	Analyzed	Method Blank	BS	% Recovery	True Value QC	RPD	Qualifier
Benzene*	<0.050	0.050	07/27/2015	ND	2.25	113	2.00	3.58	
Toluene*	<0.050	0.050	07/27/2015	ND	2.26	113	2.00	4.24	
Ethylbenzene*	<0.050	0.050	07/27/2015	ND	2.43	121	2.00	5.59	
Total Xylenes*	<0.150	0.150	07/27/2015	ND	6.38	106	6.00	6.15	
Total BTX	<0.300	0.300	07/27/2015	ND					

Surrogate: 4-Bromofluorobenzene (PID) 120 % 85.6-137

Chloride, SM4500CI-B		mg/kg		Analyzed By: AP					
Analyte	Result	Reporting Limit	Analyzed	Method Blank	BS	% Recovery	True Value QC	RPD	Qualifier
Chloride	<16.0	16.0	07/28/2015	ND	416	104	400	0.00	

TPH 8015M		mg/kg		Analyzed By: MS					
Analyte	Result	Reporting Limit	Analyzed	Method Blank	BS	% Recovery	True Value QC	RPD	Qualifier
GRO C6-C10	<10.0	10.0	07/23/2015	ND	191	95.5	200	0.718	
DRO >C10-C28	45.4	10.0	07/23/2015	ND	190	94.9	200	1.01	

Surrogate: 1-Chlorooctane 86.7 % 47.2-157

Surrogate: 1-Chlorooctadecane 98.4 % 52.1-176

Cardinal Laboratories

*=Accredited Analyte

PLEASE NOTE: Liability and Damages. Cardinal's liability and client's exclusive remedy for any claim arising, whether based in contract or tort, shall be limited to the amount paid by client for analyses. All claims, including those for negligence and any other cause whatsoever shall be deemed waived unless made in writing and received by Cardinal within thirty (30) days after completion of the applicable service. In no event shall Cardinal be liable for incidental or consequential damages, including, without limitation, business interruptions, loss of use, or loss of profits incurred by client, its subsidiaries, affiliates or successors arising out of or related to the performance of the services hereunder by Cardinal, regardless of whether such claim is based upon any of the above stated reasons or otherwise. Results relate only to the samples identified above. This report shall not be reproduced except in full with written approval of Cardinal Laboratories.



Celey D. Keene, Lab Director/Quality Manager

Analytical Results For:

BBC International, Inc.
Cliff Brunson
P.O. Box 805
Hobbs NM, 88241
Fax To: (575) 397-0397

Received: 07/21/2015
Reported: 07/28/2015
Project Name: MATERN BATTERY
Project Number: NONE GIVEN
Project Location: EUNICE, NM

Sampling Date: 07/20/2015
Sampling Type: Soil
Sampling Condition: Cool & Intact
Sample Received By: Judy Garcia

Sample ID: SP 6 @ 3 (H501896-12)

BTX 8021B		mg/kg		Analyzed By: MS					
Analyte	Result	Reporting Limit	Analyzed	Method Blank	BS	% Recovery	True Value QC	RPD	Qualifier
Benzene*	<0.050	0.050	07/27/2015	ND	2.25	113	2.00	3.58	
Toluene*	<0.050	0.050	07/27/2015	ND	2.26	113	2.00	4.24	
Ethylbenzene*	<0.050	0.050	07/27/2015	ND	2.43	121	2.00	5.59	
Total Xylenes*	<0.150	0.150	07/27/2015	ND	6.38	106	6.00	6.15	
Total BTX	<0.300	0.300	07/27/2015	ND					

Surrogate: 4-Bromofluorobenzene (PID) 118 % 85.6-137

Chloride, SM4500CI-B		mg/kg		Analyzed By: AP					
Analyte	Result	Reporting Limit	Analyzed	Method Blank	BS	% Recovery	True Value QC	RPD	Qualifier
Chloride	16.0	16.0	07/28/2015	ND	400	100	400	7.69	

TPH 8015M		mg/kg		Analyzed By: MS					
Analyte	Result	Reporting Limit	Analyzed	Method Blank	BS	% Recovery	True Value QC	RPD	Qualifier
GRO C6-C10	<10.0	10.0	07/23/2015	ND	191	95.5	200	0.718	
DRO >C10-C28	110	10.0	07/23/2015	ND	190	94.9	200	1.01	

Surrogate: 1-Chlorooctane 83.5 % 47.2-157

Surrogate: 1-Chlorooctadecane 102 % 52.1-176

Cardinal Laboratories

*=Accredited Analyte

PLEASE NOTE: Liability and Damages. Cardinal's liability and client's exclusive remedy for any claim arising, whether based in contract or tort, shall be limited to the amount paid by client for analyses. All claims, including those for negligence and any other cause whatsoever shall be deemed waived unless made in writing and received by Cardinal within thirty (30) days after completion of the applicable service. In no event shall Cardinal be liable for incidental or consequential damages, including, without limitation, business interruptions, loss of use, or loss of profits incurred by client, its subsidiaries, affiliates or successors arising out of or related to the performance of the services hereunder by Cardinal, regardless of whether such claim is based upon any of the above stated reasons or otherwise. Results relate only to the samples identified above. This report shall not be reproduced except in full with written approval of Cardinal Laboratories.



Celey D. Keene, Lab Director/Quality Manager

Analytical Results For:

BBC International, Inc.
Cliff Brunson
P.O. Box 805
Hobbs NM, 88241
Fax To: (575) 397-0397

Received: 07/21/2015
Reported: 07/28/2015
Project Name: MATTERN BATTERY
Project Number: NONE GIVEN
Project Location: EUNICE, NM

Sampling Date: 07/20/2015
Sampling Type: Soil
Sampling Condition: Cool & Intact
Sample Received By: Judy Garcia

Sample ID: SP 7 @ 2 (H501896-13)

BTX 8021B		mg/kg		Analyzed By: MS					
Analyte	Result	Reporting Limit	Analyzed	Method Blank	BS	% Recovery	True Value QC	RPD	Qualifier
Benzene*	<0.050	0.050	07/27/2015	ND	2.25	113	2.00	3.58	
Toluene*	<0.050	0.050	07/27/2015	ND	2.26	113	2.00	4.24	
Ethylbenzene*	<0.050	0.050	07/27/2015	ND	2.43	121	2.00	5.59	
Total Xylenes*	<0.150	0.150	07/27/2015	ND	6.38	106	6.00	6.15	
Total BTX	<0.300	0.300	07/27/2015	ND					

Surrogate: 4-Bromofluorobenzene (PID) 118 % 85.6-137

Chloride, SM4500CI-B		mg/kg		Analyzed By: AP					
Analyte	Result	Reporting Limit	Analyzed	Method Blank	BS	% Recovery	True Value QC	RPD	Qualifier
Chloride	48.0	16.0	07/28/2015	ND	400	100	400	7.69	

TPH 8015M		mg/kg		Analyzed By: MS					
Analyte	Result	Reporting Limit	Analyzed	Method Blank	BS	% Recovery	True Value QC	RPD	Qualifier
GRO C6-C10	<10.0	10.0	07/23/2015	ND	191	95.5	200	0.718	
DRO >C10-C28	30.8	10.0	07/23/2015	ND	190	94.9	200	1.01	

Surrogate: 1-Chlorooctane 87.9 % 47.2-157

Surrogate: 1-Chlorooctadecane 100 % 52.1-176

Cardinal Laboratories

*=Accredited Analyte

PLEASE NOTE: Liability and Damages. Cardinal's liability and client's exclusive remedy for any claim arising, whether based in contract or tort, shall be limited to the amount paid by client for analyses. All claims, including those for negligence and any other cause whatsoever shall be deemed waived unless made in writing and received by Cardinal within thirty (30) days after completion of the applicable service. In no event shall Cardinal be liable for incidental or consequential damages, including, without limitation, business interruptions, loss of use, or loss of profits incurred by client, its subsidiaries, affiliates or successors arising out of or related to the performance of the services hereunder by Cardinal, regardless of whether such claim is based upon any of the above stated reasons or otherwise. Results relate only to the samples identified above. This report shall not be reproduced except in full with written approval of Cardinal Laboratories.



Celey D. Keene, Lab Director/Quality Manager

Analytical Results For:

BBC International, Inc.
Cliff Brunson
P.O. Box 805
Hobbs NM, 88241
Fax To: (575) 397-0397

Received: 07/21/2015
Reported: 07/28/2015
Project Name: MATERN BATTERY
Project Number: NONE GIVEN
Project Location: EUNICE, NM

Sampling Date: 07/20/2015
Sampling Type: Soil
Sampling Condition: Cool & Intact
Sample Received By: Judy Garcia

Sample ID: SP 7 @ 3 (H501896-14)

BTX 8021B		mg/kg		Analyzed By: MS					
Analyte	Result	Reporting Limit	Analyzed	Method Blank	BS	% Recovery	True Value QC	RPD	Qualifier
Benzene*	<0.050	0.050	07/27/2015	ND	2.25	113	2.00	3.58	
Toluene*	<0.050	0.050	07/27/2015	ND	2.26	113	2.00	4.24	
Ethylbenzene*	<0.050	0.050	07/27/2015	ND	2.43	121	2.00	5.59	
Total Xylenes*	<0.150	0.150	07/27/2015	ND	6.38	106	6.00	6.15	
Total BTX	<0.300	0.300	07/27/2015	ND					

Surrogate: 4-Bromofluorobenzene (PID) 118 % 85.6-137

Chloride, SM4500CI-B		mg/kg		Analyzed By: AP					
Analyte	Result	Reporting Limit	Analyzed	Method Blank	BS	% Recovery	True Value QC	RPD	Qualifier
Chloride	16.0	16.0	07/28/2015	ND	400	100	400	7.69	

TPH 8015M		mg/kg		Analyzed By: MS					
Analyte	Result	Reporting Limit	Analyzed	Method Blank	BS	% Recovery	True Value QC	RPD	Qualifier
GRO C6-C10	<10.0	10.0	07/23/2015	ND	191	95.5	200	0.718	
DRO >C10-C28	<10.0	10.0	07/23/2015	ND	190	94.9	200	1.01	

Surrogate: 1-Chlorooctane 93.0 % 47.2-157

Surrogate: 1-Chlorooctadecane 101 % 52.1-176

Cardinal Laboratories

*=Accredited Analyte

PLEASE NOTE: Liability and Damages. Cardinal's liability and client's exclusive remedy for any claim arising, whether based in contract or tort, shall be limited to the amount paid by client for analyses. All claims, including those for negligence and any other cause whatsoever shall be deemed waived unless made in writing and received by Cardinal within thirty (30) days after completion of the applicable service. In no event shall Cardinal be liable for incidental or consequential damages, including, without limitation, business interruptions, loss of use, or loss of profits incurred by client, its subsidiaries, affiliates or successors arising out of or related to the performance of the services hereunder by Cardinal, regardless of whether such claim is based upon any of the above stated reasons or otherwise. Results relate only to the samples identified above. This report shall not be reproduced except in full with written approval of Cardinal Laboratories.



Celey D. Keene, Lab Director/Quality Manager

Analytical Results For:

BBC International, Inc.
Cliff Brunson
P.O. Box 805
Hobbs NM, 88241
Fax To: (575) 397-0397

Received: 07/21/2015
Reported: 07/28/2015
Project Name: MATERN BATTERY
Project Number: NONE GIVEN
Project Location: EUNICE, NM

Sampling Date: 07/20/2015
Sampling Type: Soil
Sampling Condition: Cool & Intact
Sample Received By: Judy Garcia

Sample ID: SP 8 @ 3 (H501896-15)

BTX 8021B		mg/kg		Analyzed By: MS					
Analyte	Result	Reporting Limit	Analyzed	Method Blank	BS	% Recovery	True Value QC	RPD	Qualifier
Benzene*	<0.050	0.050	07/27/2015	ND	2.03	102	2.00	8.11	
Toluene*	<0.050	0.050	07/27/2015	ND	2.06	103	2.00	6.56	
Ethylbenzene*	<0.050	0.050	07/27/2015	ND	2.17	108	2.00	7.81	
Total Xylenes*	<0.150	0.150	07/27/2015	ND	5.74	95.6	6.00	7.18	
Total BTX	<0.300	0.300	07/27/2015	ND					

Surrogate: 4-Bromofluorobenzene (PID) 117 % 85.6-137

Chloride, SM4500CI-B		mg/kg		Analyzed By: AP					
Analyte	Result	Reporting Limit	Analyzed	Method Blank	BS	% Recovery	True Value QC	RPD	Qualifier
Chloride	<16.0	16.0	07/28/2015	ND	400	100	400	7.69	

TPH 8015M		mg/kg		Analyzed By: MS					
Analyte	Result	Reporting Limit	Analyzed	Method Blank	BS	% Recovery	True Value QC	RPD	Qualifier
GRO C6-C10	<10.0	10.0	07/23/2015	ND	191	95.5	200	0.718	
DRO >C10-C28	<10.0	10.0	07/23/2015	ND	190	94.9	200	1.01	

Surrogate: 1-Chlorooctane 88.2 % 47.2-157

Surrogate: 1-Chlorooctadecane 97.0 % 52.1-176

Cardinal Laboratories

*=Accredited Analyte

PLEASE NOTE: Liability and Damages. Cardinal's liability and client's exclusive remedy for any claim arising, whether based in contract or tort, shall be limited to the amount paid by client for analyses. All claims, including those for negligence and any other cause whatsoever shall be deemed waived unless made in writing and received by Cardinal within thirty (30) days after completion of the applicable service. In no event shall Cardinal be liable for incidental or consequential damages, including, without limitation, business interruptions, loss of use, or loss of profits incurred by client, its subsidiaries, affiliates or successors arising out of or related to the performance of the services hereunder by Cardinal, regardless of whether such claim is based upon any of the above stated reasons or otherwise. Results relate only to the samples identified above. This report shall not be reproduced except in full with written approval of Cardinal Laboratories.



Celey D. Keene, Lab Director/Quality Manager

Analytical Results For:

BBC International, Inc.
Cliff Brunson
P.O. Box 805
Hobbs NM, 88241
Fax To: (575) 397-0397

Received: 07/21/2015
Reported: 07/28/2015
Project Name: MATERN BATTERY
Project Number: NONE GIVEN
Project Location: EUNICE, NM

Sampling Date: 07/20/2015
Sampling Type: Soil
Sampling Condition: Cool & Intact
Sample Received By: Judy Garcia

Sample ID: SP 8 @ 4 (H501896-16)

BTX 8021B		mg/kg		Analyzed By: MS					
Analyte	Result	Reporting Limit	Analyzed	Method Blank	BS	% Recovery	True Value QC	RPD	Qualifier
Benzene*	<0.050	0.050	07/27/2015	ND	2.03	102	2.00	8.11	
Toluene*	<0.050	0.050	07/27/2015	ND	2.06	103	2.00	6.56	
Ethylbenzene*	<0.050	0.050	07/27/2015	ND	2.17	108	2.00	7.81	
Total Xylenes*	<0.150	0.150	07/27/2015	ND	5.74	95.6	6.00	7.18	
Total BTX	<0.300	0.300	07/27/2015	ND					

Surrogate: 4-Bromofluorobenzene (PID) 118 % 85.6-137

Chloride, SM4500CI-B		mg/kg		Analyzed By: AP						
Analyte	Result	Reporting Limit	Analyzed	Method Blank	BS	% Recovery	True Value QC	RPD	Qualifier	
Chloride	<16.0	16.0	07/28/2015	ND	400	100	400	7.69		

TPH 8015M		mg/kg		Analyzed By: MS					
Analyte	Result	Reporting Limit	Analyzed	Method Blank	BS	% Recovery	True Value QC	RPD	Qualifier
GRO C6-C10	<10.0	10.0	07/23/2015	ND	191	95.5	200	0.718	
DRO >C10-C28	13.9	10.0	07/23/2015	ND	190	94.9	200	1.01	

Surrogate: 1-Chlorooctane 81.3 % 47.2-157

Surrogate: 1-Chlorooctadecane 89.2 % 52.1-176

Cardinal Laboratories

*=Accredited Analyte

PLEASE NOTE: Liability and Damages. Cardinal's liability and client's exclusive remedy for any claim arising, whether based in contract or tort, shall be limited to the amount paid by client for analyses. All claims, including those for negligence and any other cause whatsoever shall be deemed waived unless made in writing and received by Cardinal within thirty (30) days after completion of the applicable service. In no event shall Cardinal be liable for incidental or consequential damages, including, without limitation, business interruptions, loss of use, or loss of profits incurred by client, its subsidiaries, affiliates or successors arising out of or related to the performance of the services hereunder by Cardinal, regardless of whether such claim is based upon any of the above stated reasons or otherwise. Results relate only to the samples identified above. This report shall not be reproduced except in full with written approval of Cardinal Laboratories.



Celey D. Keene, Lab Director/Quality Manager

Notes and Definitions

QR-02	The RPD result exceeded the QC control limits; however, both percent recoveries were acceptable. Sample results for the QC batch were accepted based on percent recoveries and completeness of QC data.
BS1	Blank spike recovery above laboratory acceptance criteria. Results for analyte potentially biased high.
ND	Analyte NOT DETECTED at or above the reporting limit
RPD	Relative Percent Difference
**	Samples not received at proper temperature of 6°C or below.
***	Insufficient time to reach temperature.
-	Chloride by SM4500Cl-B does not require samples be received at or below 6°C Samples reported on an as received basis (wet) unless otherwise noted on report

Cardinal Laboratories

*=Accredited Analyte

PLEASE NOTE: Liability and Damages. Cardinal's liability and client's exclusive remedy for any claim arising, whether based in contract or tort, shall be limited to the amount paid by client for analyses. All claims, including those for negligence and any other cause whatsoever shall be deemed waived unless made in writing and received by Cardinal within thirty (30) days after completion of the applicable service. In no event shall Cardinal be liable for incidental or consequential damages, including, without limitation, business interruptions, loss of use, or loss of profits incurred by client, its subsidiaries, affiliates or successors arising out of or related to the performance of the services hereunder by Cardinal, regardless of whether such claim is based upon any of the above stated reasons or otherwise. Results relate only to the samples identified above. This report shall not be reproduced except in full with written approval of Cardinal Laboratories.



Celey D. Keene, Lab Director/Quality Manager

ORDINAL LABORATORIES

101 East Marland, Hobbs, NM 88240
(505) 393-2326 FAX (505) 393-2476

CHAIN-OF-CUSTODY AND ANALYSIS REQUEST

[illegible]



CARDINAL LABORATORIES

101 East Marland, Hobbs, NM 88240
(505) 393-2326 FAX (505) 393-2476

CHAIN-OF-CUSTODY AND ANALYSIS REQUEST

2/2

Company Name: BBC International, Inc.		P.O. #:		BILL TO												ANALYSIS REQUEST																																																			
Project Manager: Cliff Brunson		Company:																																																																	
Address: P.O. Box 805		Attn:																																																																	
City: Hobbs		Address:																																																																	
Phone #: 575-397-6388		City:																																																																	
Fax #: 575-397-0397		State:																																																																	
Project #:		Zip:																																																																	
Project Name: MATTEEN BATTERY		Project Owner: Oxy																																																																	
Project Location: RT service yard		City:																																																																	
Sample Name: RT		State:																																																																	
FOR LAB USE ONLY		Phone #:																																																																	
		Fax #:																																																																	
Lab I.D.		Sample I.D.		(G)RAB OR (C)OMP.		# CONTAINERS		GROUNDWATER		WASTEWATER		SOIL		OIL		SLUDGE		OTHER:		ACID/BASE:		ICE / COOL		OTHER:		DATE		TIME		BTEX												TPH												Cl-													

Kathy Purvis

From: Cliff Brunson <cbrunson@bbcinternational.com>
Sent: Monday, August 17, 2015 2:44 PM
To: Kellie Jones
Cc: Jamie Keyes; Tomas J. Oberding; C J Summers; Ken Swinney; Jennifer Gilkey; Kathy Purvis
Subject: OXY Former Mattern Battery - Remediation Plan
Attachments: Remediation packet, Mattern Battery.pdf

Kellie,

This e-mail is to confirm our discussion on Friday, August 14, 2015 concerning the remediation plan for the Oxy Former Mattern Battery. I have attached the information packet that we used in our discussion with a cover page describing the remediation plan that we agreed upon.

If you would please reply back via e-mail with your concurrence on this plan, it would be greatly appreciated.

Thanks, Cliff

Cliff P. Brunson, CEI, CRS
President
BBC International, Inc.
World-Wide Environmental Specialists
Mailing Address:
P. O. Box 805
Hobbs, NM 88241-0805 USA
Shipping Address:
1324 W. Marland St.
Hobbs, NM 88240 USA
Phone: (575) 397-6388
Fax: (575) 397-0397
E-Mail: cbrunson@bbcinternational.com

Confidentiality Notice: This electronic transmission (and any attached documents) is intended only for the person(s) to whom it is addressed and may contain information that is privileged, confidential, or otherwise protected from disclosure. If you have received this transmission in error, please immediately notify the sender by e-mail or by telephone call to (575) 397-6388 for handling instructions. Any disclosure or distribution of the contents of this transmission by anyone other than the named recipient(s) is strictly prohibited.
