

RECEIVED

By Kellie Jones at 8:48 am, Jan 26, 2016

Closure

Report
INFORMATION ONLY**Site Description**

| | |
|--------------------|-------------------------------|
| Site Name: | NHU 24-342 |
| Company: | Oxy Permian Ltd. |
| Legal Description: | U/L F, Section 25, T18S, R37E |
| County: | Lea County, NM |
| GPS Coordinates: | N 32.72122° W 103.20383° |

Release Data

| | |
|--------------------|--|
| Date of Release: | 05/10/2015 |
| Type of Release: | Produced water |
| Source of Release: | Corrosion of 4" steel injection trunk line |
| Volume of Release: | 145 bbls |
| Volume Recovered: | 45 bbls |

Remediation Specifications

| | | |
|-------------------------|--|--|
| Remediation Parameters: | Excavate the entire spill area to a depth of 1 foot. Excavate the areas around SP1, SP5, SP6, & SP7 to a depth of 2.5 ft. Backfill the site with clean soil. | |
| Remediation Activities: | 01/05/2016 to 01/19/2016 | |
| Plan Sent to OCD: | 07/27/2015 | Email from Cliff Brunson to Kellie Jones |
| OCD Approval of Plan: | 08/05/2015 | Email from Kellie Jones to Cliff Brunson |
| Plan Sent to BLM: | n/a | n/a |
| BLM Approval of Plan: | n/a | n/a |

Supporting Documentation

| | |
|------------------|--|
| Initial C-141 | Signed 06/23/2015 |
| Final C-141 | Signed 01/21/2016 |
| Site Diagram | July 2015 |
| Groundwater Plot | <50' |
| TOPO Maps | July 2015 |
| Lab Summary | 06/30/2015-07/01/2015 |
| Lab Analysis | 06/30/2015-07/01/2015 |
| Correspondence | Request and approval of remediation plan via email |

Request for Closure

Based on the completion of the remediation plan as agreed upon, BBC International requests closure approval from NMOCD.

Cliff Brunson, President of BBC International Inc.

01/21/2016

District I
1625 N. French Dr., Hobbs, NM 88240
District II
811 S. First St., Artesia, NM 88210
District III
1000 Rio Brazos Road, Aztec, NM 87410
District IV
1220 S. St. Francis Dr., Santa Fe, NM 87505

State of New Mexico
Energy Minerals and Natural Resources

Oil Conservation Division
1220 South St. Francis Dr.
Santa Fe, NM 87505

Form C-141
Revised August 8, 2011

Submit 1 Copy to appropriate District Office in
accordance with 19.15.29 NMAC.

Release Notification and Corrective Action

OPERATOR

☒ Initial Report ☐ Final Report

| | | | |
|-----------------|------------------------|---------------|----------------------|
| Name of Company | Oxy Permian | Contact | Tony Aguilar |
| Address | 1017 W. Stanolind Road | Telephone No. | (575) 397-8251 |
| Facility Name | NHU 24-342 | Facility Type | Injection Trunk Line |
| Surface Owner | Mineral Owner | API No. | 30-025-29062 |

LOCATION OF RELEASE

| | | | | | | | | |
|-------------|---------|----------|-------|---------------|------------------|---------------|----------------|----------------|
| Unit Letter | Section | Township | Range | Feet from the | North/South Line | Feet from the | East/West Line | County |
| F | 25 | 18S | 37E | | | | | Lea County, NM |

Latitude N 32.72122° Longitude W 103.20383°

NATURE OF RELEASE

| | | | | | |
|-----------------------------|---|---|---|----------------------------|---------|
| Type of Release | Produced water | Volume of Release | 145 bbls | Volume Recovered | 45 bbls |
| Source of Release | Internal corrosion of a 4" steel injection trunk line | Date and Hour of Occurrence | 05/10/2015 @ 10:30 am | Date and Hour of Discovery | |
| Was Immediate Notice Given? | <input checked="" type="checkbox"/> Yes <input type="checkbox"/> No <input type="checkbox"/> Not Required | If YES, To Whom? | Tomas Oberding- NMOCD via email on 05/10/2015 | | |
| By Whom? | Tony Aguilar, Oxy | Date and Hour | 05/10/2015 @ 12:19 pm | | |
| Was a Watercourse Reached? | <input type="checkbox"/> Yes <input checked="" type="checkbox"/> No | If YES, Volume Impacting the Watercourse. | | | |

If a Watercourse was Impacted, Describe Fully.*

Describe Cause of Problem and Remedial Action Taken.*

A 4" steel line leaked due to internal corrosion causing 145 bbls of produced water to leak onto the ground. A vacuum truck recovered 45 bbls of water and as of 05/28/2015 the line is being repaired or replaced.

Describe Area Affected and Cleanup Action Taken.*

The area affected is approximately 110' x 325' on location. Remediation will be completed in accordance with a remediation plan approved by NMOCD.

I hereby certify that the information given above is true and complete to the best of my knowledge and understand that pursuant to NMOCD rules and regulations all operators are required to report and/or file certain release notifications and perform corrective actions for releases which may endanger public health or the environment. The acceptance of a C-141 report by the NMOCD marked as "Final Report" does not relieve the operator of liability should their operations have failed to adequately investigate and remediate contamination that pose a threat to ground water, surface water, human health or the environment. In addition, NMOCD acceptance of a C-141 report does not relieve the operator of responsibility for compliance with any other federal, state, or local laws and/or regulations.

| | | | |
|--|---------------------------------------|------------------|-----------------------------------|
| Signature:  | OIL CONSERVATION DIVISION | | |
| Printed Name: Tony Aguilar | Approved by Environmental Specialist: | | |
| Title: HES Specialist | Approval Date: | Expiration Date: | |
| E-mail Address: Raymond_aguilar@oxy.com | Conditions of Approval: | | Attached <input type="checkbox"/> |
| Date: <u>6-23-15</u> Phone: (575) 397-8251 | | | |

* Attach Additional Sheets If Necessary

District I
1625 N. French Dr., Hobbs, NM 88240
District II
811 S. First St., Artesia, NM 88210
District III
1000 Rio Brazos Road, Aztec, NM 87410
District IV
1220 S. St. Francis Dr., Santa Fe, NM 87505

State of New Mexico
Energy Minerals and Natural Resources

Oil Conservation Division
1220 South St. Francis Dr.
Santa Fe, NM 87505

Form C-141
Revised August 8, 2011

Submit 1 Copy to appropriate District Office in
accordance with 19.15.29 NMAC.

Release Notification and Corrective Action

OPERATOR

☐ Initial Report ☒ Final Report

| | | | |
|-----------------|------------------------|---------------|----------------------|
| Name of Company | Oxy Permian | Contact | Tony Aguilar |
| Address | 1017 W. Stanolind Road | Telephone No. | (575) 397-8251 |
| Facility Name | NHU 24-342 | Facility Type | Injection Trunk Line |
| Surface Owner | Mineral Owner | API No. | 30-025-29062 |

LOCATION OF RELEASE

| | | | | | | | | |
|-------------|---------|----------|-------|---------------|------------------|---------------|----------------|----------------|
| Unit Letter | Section | Township | Range | Feet from the | North/South Line | Feet from the | East/West Line | County |
| F | 25 | 18S | 37E | | | | | Lea County, NM |

Latitude N 32.72122° Longitude W 103.20383°

NATURE OF RELEASE

| | | | | | |
|-----------------------------|---|---|---|----------------------------|---------|
| Type of Release | Produced water | Volume of Release | 145 bbls | Volume Recovered | 45 bbls |
| Source of Release | Internal corrosion of a 4" steel injection trunk line | Date and Hour of Occurrence | 05/10/2015 @ 10:30 am | Date and Hour of Discovery | |
| Was Immediate Notice Given? | <input checked="" type="checkbox"/> Yes <input type="checkbox"/> No <input type="checkbox"/> Not Required | If YES, To Whom? | Tomas Oberding- NMOCD via email on 05/10/2015 | | |
| By Whom? | Tony Aguilar, Oxy | Date and Hour | 05/10/2015 @ 12:19 pm | | |
| Was a Watercourse Reached? | <input type="checkbox"/> Yes <input checked="" type="checkbox"/> No | If YES, Volume Impacting the Watercourse. | | | |

If a Watercourse was Impacted, Describe Fully.*

Describe Cause of Problem and Remedial Action Taken.*

A 4" steel line leaked due to internal corrosion causing 145 bbls of produced water to leak onto the ground. A vacuum truck recovered 45 bbls of water and as of 05/28/2015 the line is being repaired or replaced.

Describe Area Affected and Cleanup Action Taken.*

The area affected is approximately 110' x 325' on location. Remediation was completed in accordance with the remediation plan approved by Kellie Jones of NMOCD via email on 08/05/2015.

I hereby certify that the information given above is true and complete to the best of my knowledge and understand that pursuant to NMOCD rules and regulations all operators are required to report and/or file certain release notifications and perform corrective actions for releases which may endanger public health or the environment. The acceptance of a C-141 report by the NMOCD marked as "Final Report" does not relieve the operator of liability should their operations have failed to adequately investigate and remediate contamination that pose a threat to ground water, surface water, human health or the environment. In addition, NMOCD acceptance of a C-141 report does not relieve the operator of responsibility for compliance with any other federal, state, or local laws and/or regulations.

| | | | |
|--|---------------------------------------|------------------|-----------------------------------|
| Signature:  | OIL CONSERVATION DIVISION | | |
| Printed Name: Tony Aguilar | Approved by Environmental Specialist: | | |
| Title: HES Specialist | Approval Date: | Expiration Date: | |
| E-mail Address: Raymond_aguilar@oxy.com | Conditions of Approval: | | Attached <input type="checkbox"/> |
| Date: 1-21-16 | Phone: (575) 397-8251 | | |

* Attach Additional Sheets If Necessary



Oxy
NHU 24-342

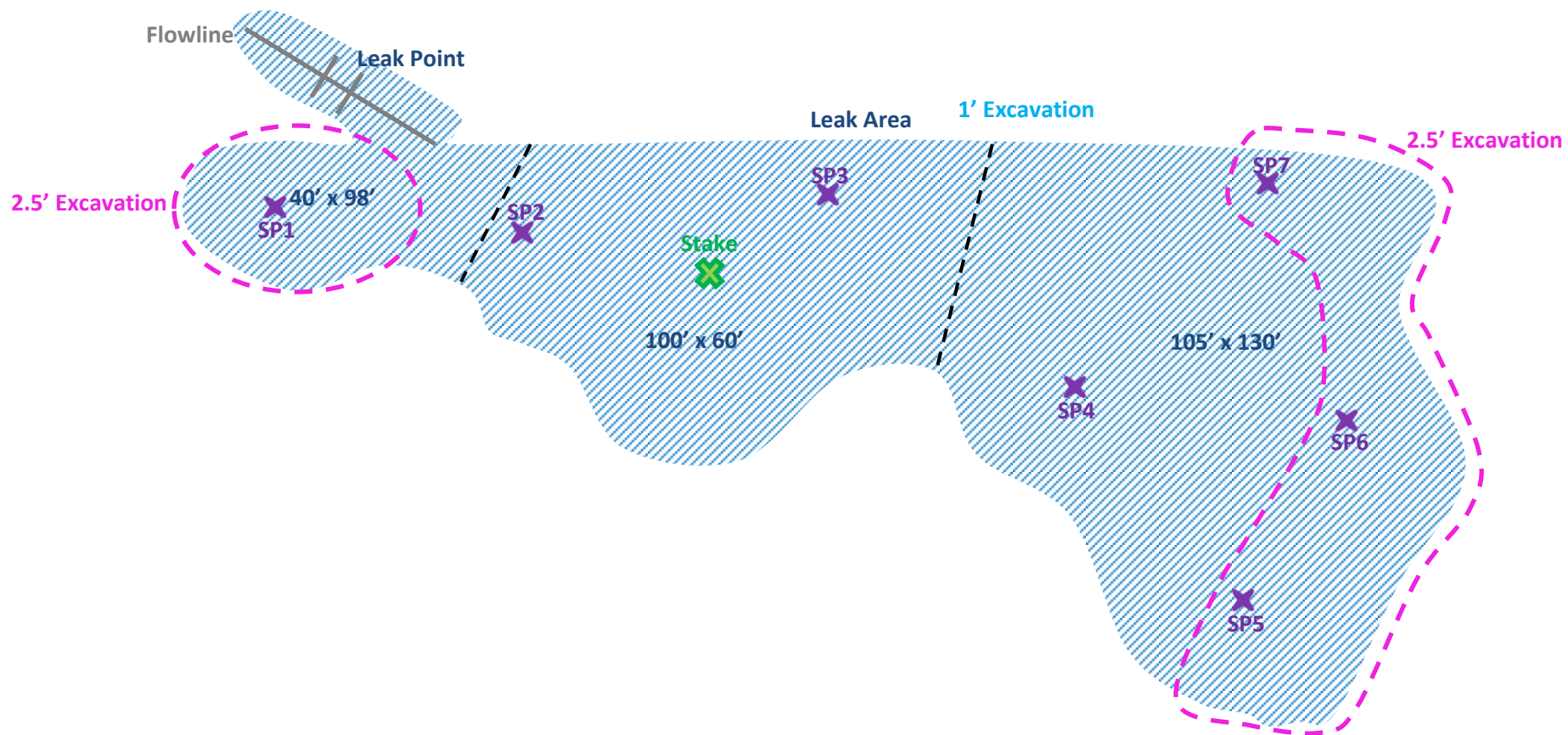

Oxy, NHU 24-342

U/L F, Section 25, T18S, 37E

Lea County, NM

N 32.72122° W 103.20383°

API# 30-025-29062

BBC International, Inc.

**Oxy
NHU 24-342**

Date: 07/01/2015

DRWG by: K. Purvis

NOT TO SCALE

File: Oxy 2015

Section Quarters

Oxy NHU 24-342

| | | | | |
|---------------|--------------------|----------------|-----------------|--------------|
| County | Unit Letter | Section | Township | Range |
| Lea | F | 25 | 18S | 37E |

Trend Map <50'

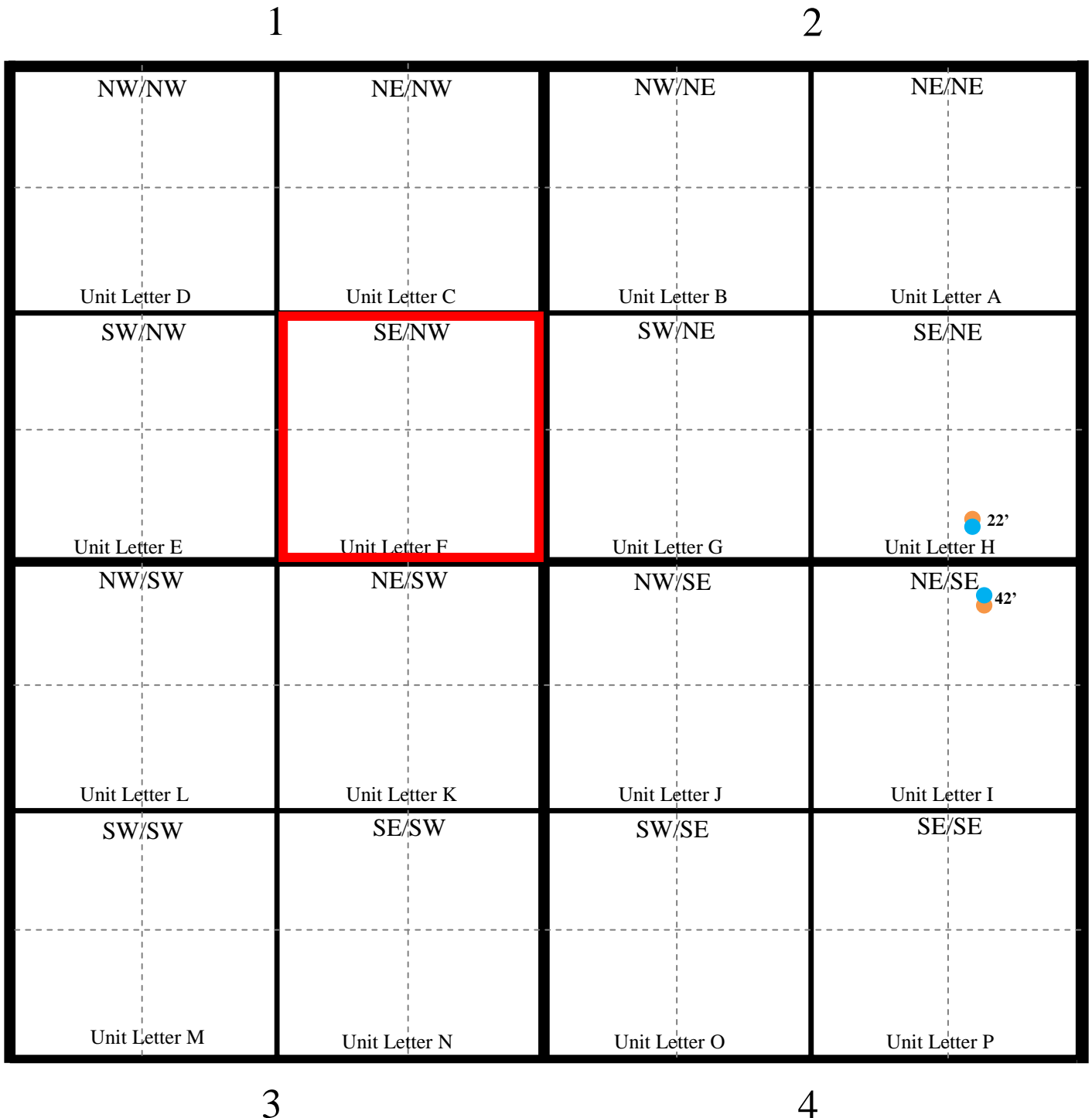

Oxy

NHU 24-342

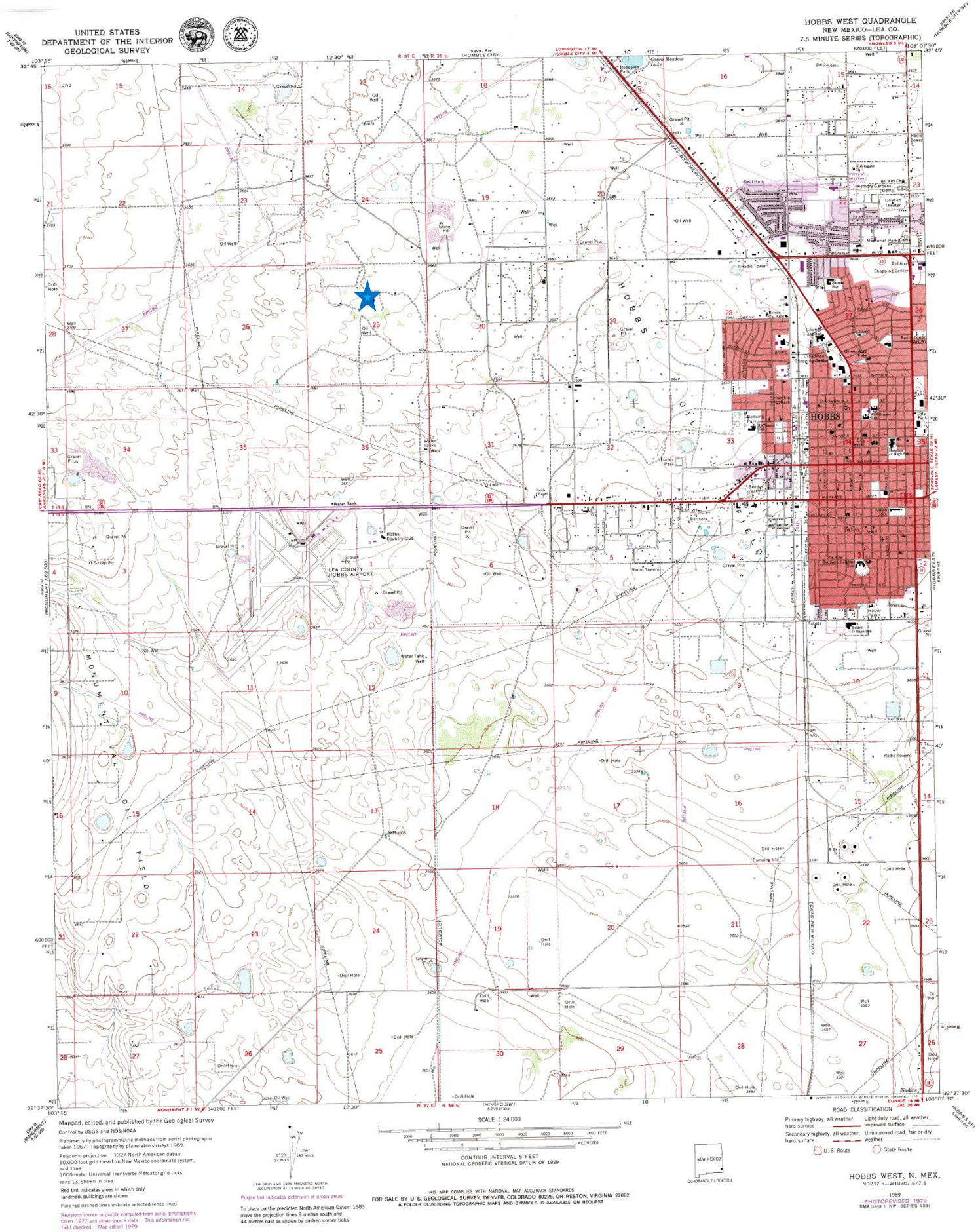

Oxy

NHU 24-342

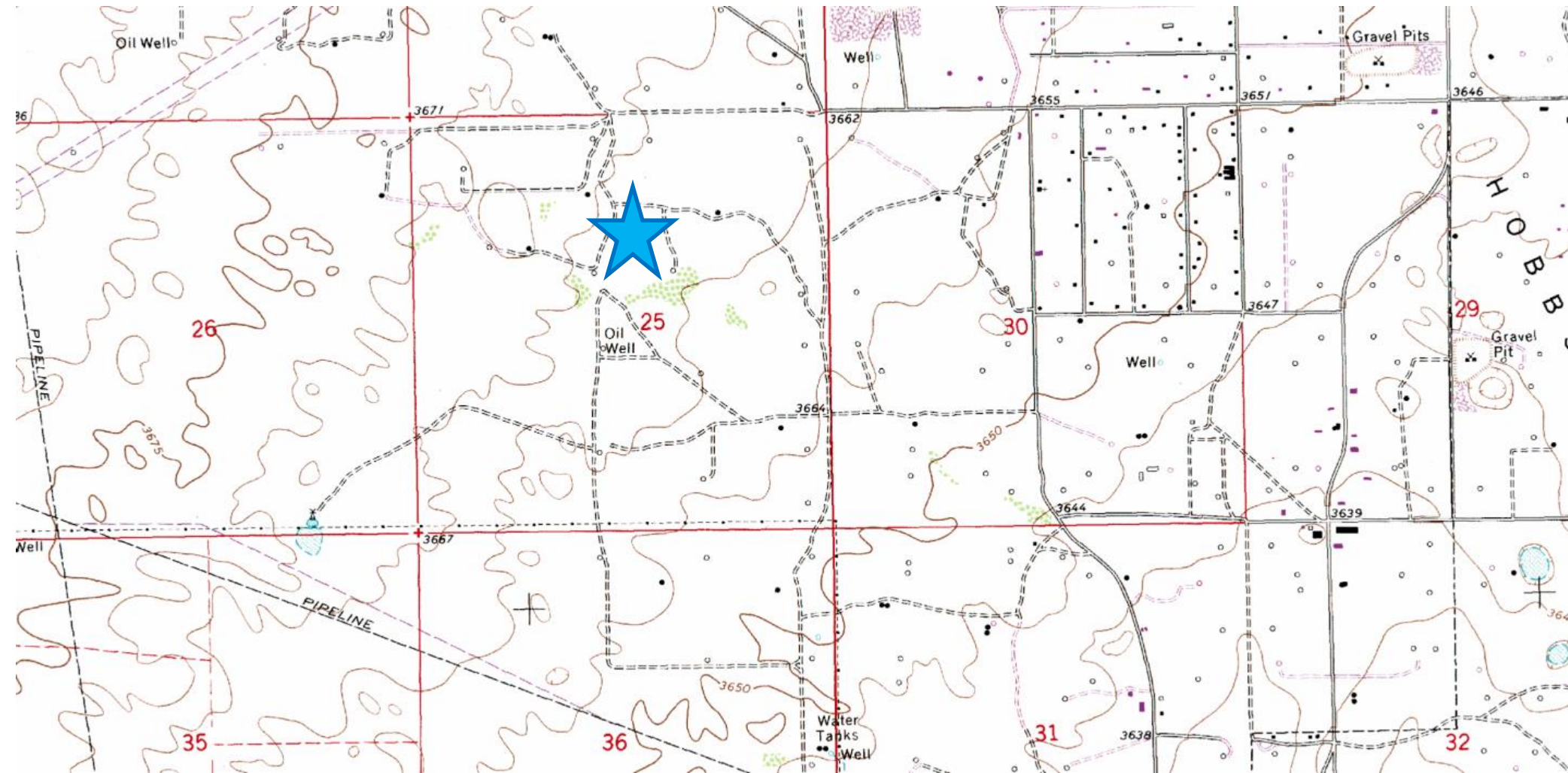

Laboratory Analytical Results Summary
NHU 24-342

| | | Sample | SP1 @ SURFACE | SP1 @ 1' | SP1 @ 2' | SP1 @ 3' | SP1 @ 4' | SP1 @ 5' | SP1 @ 8' |
|----------|------------|--------|------------------|----------|----------|----------|----------|----------|----------|
| Analyte | Method | Date | 6/30/15 | 6/30/15 | 6/30/15 | 6/30/15 | 6/30/15 | 6/30/15 | 6/30/15 |
| | | | mg/Kg | mg/Kg | mg/Kg | mg/Kg | mg/Kg | mg/Kg | mg/Kg |
| Chloride | SM4500Cl-B | | 3000 | 640 | 912 | 832 | 544 | 576 | 96 |

| | | Sample | SP2 @ SURFACE | SP2 @ 1' | SP2 @ 2' | SP2 @ 3' | SP2 @ 4' | SP2 @ 5' | SP2 @ 7' |
|----------|------------|--------|------------------|----------|----------|----------|----------|----------|----------|
| Analyte | Method | Date | 6/30/15 | 6/30/15 | 6/30/15 | 6/30/15 | 6/30/15 | 6/30/15 | 6/30/15 |
| | | | mg/Kg | mg/Kg | mg/Kg | mg/Kg | mg/Kg | mg/Kg | mg/Kg |
| Chloride | SM4500Cl-B | | 2160 | 624 | 656 | 736 | 816 | 624 | 112 |

| | | Sample | SP3 @ SURFACE | SP3 @ 1' | SP3 @ 2' | SP3 @ 3' | SP3 @ 4' | SP3 @ 5' | SP3 @ 6' |
|----------|------------|--------|------------------|----------|----------|----------|----------|----------|----------|
| Analyte | Method | Date | 7/1/15 | 7/1/15 | 7/1/15 | 7/1/15 | 7/1/15 | 7/1/15 | 7/1/15 |
| | | | mg/Kg | mg/Kg | mg/Kg | mg/Kg | mg/Kg | mg/Kg | mg/Kg |
| Chloride | SM4500Cl-B | | 624 | 560 | 656 | 800 | 784 | 640 | 160 |

| | | Sample | SP4 @ SURFACE | SP4 @ 1' | SP4 @ 2' | SP4 @ 3' | SP4 @ 4' | SP4 @ 5' | SP4 @ 6' |
|----------|------------|--------|------------------|----------|----------|----------|----------|----------|----------|
| Analyte | Method | Date | 7/1/15 | 7/1/15 | 7/1/15 | 7/1/15 | 7/1/15 | 7/1/15 | 7/1/15 |
| | | | mg/Kg | mg/Kg | mg/Kg | mg/Kg | mg/Kg | mg/Kg | mg/Kg |
| Chloride | SM4500Cl-B | | 752 | 704 | 816 | 736 | 864 | 832 | 96 |

| | | Sample | SP5 @ SURFACE | SP5 @ 1' | SP5 @ 2' | SP5 @ 3' | SP5 @ 4' | SP5 @ 5' | SP5 @ 6' |
|----------|------------|--------|------------------|----------|----------|----------|----------|----------|----------|
| Analyte | Method | Date | 7/1/15 | 7/1/15 | 7/1/15 | 7/1/15 | 7/1/15 | 7/1/15 | 7/1/15 |
| | | | mg/Kg | mg/Kg | mg/Kg | mg/Kg | mg/Kg | mg/Kg | mg/Kg |
| Chloride | SM4500Cl-B | | 512 | 432 | 960 | 784 | 752 | 880 | 32 |

| | | Sample | SP6 @ SURFACE | SP6 @ 1' | SP6 @ 2' | SP6 @ 3' | SP6 @ 4' | SP6 @ 5' | SP6 @ 6' |
|----------|------------|--------|------------------|----------|----------|----------|----------|----------|----------|
| Analyte | Method | Date | 7/1/15 | 7/1/15 | 7/1/15 | 7/1/15 | 7/1/15 | 7/1/15 | 7/1/15 |
| | | | mg/Kg | mg/Kg | mg/Kg | mg/Kg | mg/Kg | mg/Kg | mg/Kg |
| Chloride | SM4500Cl-B | | 560 | 544 | 944 | 880 | 848 | 864 | 160 |

| | | Sample | SP7 @ SURFACE | SP7 @ 1' | SP7 @ 2' | SP7 @ 3' | SP7 @ 4' | SP7 @ 5' | SP7 @ 6' |
|----------|------------|--------|------------------|----------|----------|----------|----------|----------|----------|
| Analyte | Method | Date | 7/1/15 | 7/1/15 | 7/1/15 | 7/1/15 | 7/1/15 | 7/1/15 | 7/1/15 |
| | | | mg/Kg | mg/Kg | mg/Kg | mg/Kg | mg/Kg | mg/Kg | mg/Kg |
| Chloride | SM4500Cl-B | | 864 | 560 | 912 | 768 | 784 | 880 | 80 |



PHONE (575) 393-2326 ° 101 E. MARLAND ° HOBBS, NM 88240

July 09, 2015

Cliff Brunson

BBC International, Inc.

P.O. Box 805

Hobbs, NM 88241

RE: NHU 24-342

Enclosed are the results of analyses for samples received by the laboratory on 07/02/15 15:24.

Cardinal Laboratories is accredited through Texas NELAP under certificate number T104704398-13-5. Accreditation applies to drinking water, non-potable water and solid and chemical materials. All accredited analytes are denoted by an asterisk (*). For a complete list of accredited analytes and matrices visit the TCEQ website at www.tceq.texas.gov/field/qa/lab_accred_certif.html.

Cardinal Laboratories is accredited through the State of Colorado Department of Public Health and Environment for:

| | |
|------------------|------------------------------|
| Method EPA 552.2 | Haloacetic Acids (HAA-5) |
| Method EPA 524.2 | Total Trihalomethanes (TTHM) |
| Method EPA 524.4 | Regulated VOCs (V1, V2, V3) |

Accreditation applies to public drinking water matrices.

This report meets NELAP requirements and is made up of a cover page, analytical results, and a copy of the original chain-of-custody. If you have any questions concerning this report, please feel free to contact me.

Sincerely,

A handwritten signature in black ink that reads "Hope S. Moreno". The signature is written in a cursive, flowing style.

Hope S. Moreno For Celey D. Keene

Lab Director/Quality Manager

Analytical Results For:

BBC International, Inc.
Cliff Brunson
P.O. Box 805
Hobbs NM, 88241
Fax To: (575) 397-0397

Received: 07/02/2015
Reported: 07/09/2015
Project Name: NHU 24-342
Project Number: NONE GIVEN
Project Location: NOT GIVEN

Sampling Date: 06/30/2015
Sampling Type: Soil
Sampling Condition: ** (See Notes)
Sample Received By: Jodi Henson

Sample ID: SP1 @ SURFACE (H501705-01)

| Chloride, SM4500CI-B | | mg/kg | | Analyzed By: AP | | | | | |
|----------------------|--------|-----------------|------------|-----------------|-----|------------|---------------|------|-----------|
| Analyte | Result | Reporting Limit | Analyzed | Method Blank | BS | % Recovery | True Value QC | RPD | Qualifier |
| Chloride | 3000 | 16.0 | 07/08/2015 | ND | 416 | 104 | 400 | 3.77 | |

Sample ID: SP1 @ 1' (H501705-02)

| Chloride, SM4500CI-B | | mg/kg | | Analyzed By: AP | | | | | |
|----------------------|--------|-----------------|------------|-----------------|-----|------------|---------------|------|-----------|
| Analyte | Result | Reporting Limit | Analyzed | Method Blank | BS | % Recovery | True Value QC | RPD | Qualifier |
| Chloride | 640 | 16.0 | 07/08/2015 | ND | 416 | 104 | 400 | 3.77 | |

Sample ID: SP1 @ 2' (H501705-03)

| Chloride, SM4500CI-B | | mg/kg | | Analyzed By: AP | | | | | |
|----------------------|--------|-----------------|------------|-----------------|-----|------------|---------------|------|-----------|
| Analyte | Result | Reporting Limit | Analyzed | Method Blank | BS | % Recovery | True Value QC | RPD | Qualifier |
| Chloride | 912 | 16.0 | 07/08/2015 | ND | 416 | 104 | 400 | 3.77 | |

Sample ID: SP1 @ 3' (H501705-04)

| Chloride, SM4500CI-B | | mg/kg | | Analyzed By: AP | | | | | |
|----------------------|--------|-----------------|------------|-----------------|-----|------------|---------------|------|-----------|
| Analyte | Result | Reporting Limit | Analyzed | Method Blank | BS | % Recovery | True Value QC | RPD | Qualifier |
| Chloride | 832 | 16.0 | 07/08/2015 | ND | 416 | 104 | 400 | 3.77 | |

Cardinal Laboratories

*=Accredited Analyte

PLEASE NOTE: Liability and Damages. Cardinal's liability and client's exclusive remedy for any claim arising, whether based in contract or tort, shall be limited to the amount paid by client for analyses. All claims, including those for negligence and any other cause whatsoever shall be deemed waived unless made in writing and received by Cardinal within thirty (30) days after completion of the applicable service. In no event shall Cardinal be liable for incidental or consequential damages, including, without limitation, business interruptions, loss of use, or loss of profits incurred by client, its subsidiaries, affiliates or successors arising out of or related to the performance of the services hereunder by Cardinal, regardless of whether such claim is based upon any of the above stated reasons or otherwise. Results relate only to the samples identified above. This report shall not be reproduced except in full with written approval of Cardinal Laboratories.



Hope S. Moreno For Celey D. Keene, Lab Director/Quality Manager

Analytical Results For:

BBC International, Inc.
Cliff Brunson
P.O. Box 805
Hobbs NM, 88241
Fax To: (575) 397-0397

Received: 07/02/2015
Reported: 07/09/2015
Project Name: NHU 24-342
Project Number: NONE GIVEN
Project Location: NOT GIVEN

Sampling Date: 06/30/2015
Sampling Type: Soil
Sampling Condition: ** (See Notes)
Sample Received By: Jodi Henson

Sample ID: SP1 @ 4' (H501705-05)

| Chloride, SM4500Cl-B | | mg/kg | | Analyzed By: AP | | | | | |
|----------------------|--------|-----------------|------------|-----------------|-----|------------|---------------|------|-----------|
| Analyte | Result | Reporting Limit | Analyzed | Method Blank | BS | % Recovery | True Value QC | RPD | Qualifier |
| Chloride | 544 | 16.0 | 07/08/2015 | ND | 416 | 104 | 400 | 3.77 | |

Sample ID: SP1 @ 5' (H501705-06)

| Chloride, SM4500Cl-B | | mg/kg | | Analyzed By: AP | | | | | |
|----------------------|--------|-----------------|------------|-----------------|-----|------------|---------------|------|-----------|
| Analyte | Result | Reporting Limit | Analyzed | Method Blank | BS | % Recovery | True Value QC | RPD | Qualifier |
| Chloride | 576 | 16.0 | 07/08/2015 | ND | 416 | 104 | 400 | 3.77 | |

Sample ID: SP1 @ 8' (H501705-07)

| Chloride, SM4500Cl-B | | mg/kg | | Analyzed By: AP | | | | | |
|----------------------|--------|-----------------|------------|-----------------|-----|------------|---------------|------|-----------|
| Analyte | Result | Reporting Limit | Analyzed | Method Blank | BS | % Recovery | True Value QC | RPD | Qualifier |
| Chloride | 96.0 | 16.0 | 07/08/2015 | ND | 416 | 104 | 400 | 3.77 | |

Sample ID: SP2 @ SURFACE (H501705-08)

| Chloride, SM4500Cl-B | | mg/kg | | Analyzed By: AP | | | | | |
|----------------------|--------|-----------------|------------|-----------------|-----|------------|---------------|------|-----------|
| Analyte | Result | Reporting Limit | Analyzed | Method Blank | BS | % Recovery | True Value QC | RPD | Qualifier |
| Chloride | 2160 | 16.0 | 07/08/2015 | ND | 416 | 104 | 400 | 3.77 | |

Sample ID: SP2 @ 1' (H501705-09)

| Chloride, SM4500Cl-B | | mg/kg | | Analyzed By: AP | | | | | |
|----------------------|--------|-----------------|------------|-----------------|-----|------------|---------------|------|-----------|
| Analyte | Result | Reporting Limit | Analyzed | Method Blank | BS | % Recovery | True Value QC | RPD | Qualifier |
| Chloride | 624 | 16.0 | 07/08/2015 | ND | 416 | 104 | 400 | 3.77 | |

Cardinal Laboratories

*=Accredited Analyte

PLEASE NOTE: Liability and Damages. Cardinal's liability and client's exclusive remedy for any claim arising, whether based in contract or tort, shall be limited to the amount paid by client for analyses. All claims, including those for negligence and any other cause whatsoever shall be deemed waived unless made in writing and received by Cardinal within thirty (30) days after completion of the applicable service. In no event shall Cardinal be liable for incidental or consequential damages, including, without limitation, business interruptions, loss of use, or loss of profits incurred by client, its subsidiaries, affiliates or successors arising out of or related to the performance of the services hereunder by Cardinal, regardless of whether such claim is based upon any of the above stated reasons or otherwise. Results relate only to the samples identified above. This report shall not be reproduced except in full with written approval of Cardinal Laboratories.



Hope S. Moreno For Caley D. Keene, Lab Director/Quality Manager

Analytical Results For:

BBC International, Inc.
Cliff Brunson
P.O. Box 805
Hobbs NM, 88241
Fax To: (575) 397-0397

Received: 07/02/2015
Reported: 07/09/2015
Project Name: NHU 24-342
Project Number: NONE GIVEN
Project Location: NOT GIVEN

Sampling Date: 06/30/2015
Sampling Type: Soil
Sampling Condition: ** (See Notes)
Sample Received By: Jodi Henson

Sample ID: SP2 @ 2' (H501705-10)

| Chloride, SM4500Cl-B | | mg/kg | | Analyzed By: AP | | | | | |
|----------------------|--------|-----------------|------------|-----------------|-----|------------|---------------|------|-----------|
| Analyte | Result | Reporting Limit | Analyzed | Method Blank | BS | % Recovery | True Value QC | RPD | Qualifier |
| Chloride | 656 | 16.0 | 07/08/2015 | ND | 416 | 104 | 400 | 3.77 | |

Sample ID: SP2 @ 3' (H501705-11)

| Chloride, SM4500CI-B | | mg/kg | | Analyzed By: AP | | | | | |
|----------------------|--------|-----------------|------------|-----------------|-----|------------|---------------|------|-----------|
| Analyte | Result | Reporting Limit | Analyzed | Method Blank | BS | % Recovery | True Value QC | RPD | Qualifier |
| Chloride | 736 | 16.0 | 07/08/2015 | ND | 416 | 104 | 400 | 3.77 | |

Sample ID: SP2 @ 4' (H501705-12)

| Chloride, SM4500CI-B | | mg/kg | | Analyzed By: AP | | | | | |
|----------------------|--------|-----------------|------------|-----------------|-----|------------|---------------|------|-----------|
| Analyte | Result | Reporting Limit | Analyzed | Method Blank | BS | % Recovery | True Value QC | RPD | Qualifier |
| Chloride | 816 | 16.0 | 07/08/2015 | ND | 416 | 104 | 400 | 3.77 | |

Sample ID: SP2 @ 5' (H501705-13)

| Chloride, SM4500CI-B | | mg/kg | | Analyzed By: AP | | | | | |
|----------------------|--------|-----------------|------------|-----------------|-----|------------|---------------|------|-----------|
| Analyte | Result | Reporting Limit | Analyzed | Method Blank | BS | % Recovery | True Value QC | RPD | Qualifier |
| Chloride | 624 | 16.0 | 07/08/2015 | ND | 416 | 104 | 400 | 3.77 | |

Sample ID: SP2 @ 7' (H501705-14)

| Chloride, SM4500Cl-B | | mg/kg | | Analyzed By: AP | | | | | |
|----------------------|--------|-----------------|------------|-----------------|-----|------------|---------------|------|-----------|
| Analyte | Result | Reporting Limit | Analyzed | Method Blank | BS | % Recovery | True Value QC | RPD | Qualifier |
| Chloride | 112 | 16.0 | 07/08/2015 | ND | 416 | 104 | 400 | 3.77 | |

Cardinal Laboratories

*=Accredited Analyte

PLEASE NOTE: Liability and Damages. Cardinal's liability and client's exclusive remedy for any claim arising, whether based in contract or tort, shall be limited to the amount paid by client for analyses. All claims, including those for negligence and any other cause whatsoever shall be deemed waived unless made in writing and received by Cardinal within thirty (30) days after completion of the applicable service. In no event shall Cardinal be liable for incidental or consequential damages, including, without limitation, business interruptions, loss of use, or loss of profits incurred by client, its subsidiaries, affiliates or successors arising out of or related to the performance of the services hereunder by Cardinal, regardless of whether such claim is based upon any of the above stated reasons or otherwise. Results relate only to the samples identified above. This report shall not be reproduced except in full with written approval of Cardinal Laboratories.



Hope S. Moreno For Celey D. Keene, Lab Director/Quality Manager

Analytical Results For:

BBC International, Inc.
Cliff Brunson
P.O. Box 805
Hobbs NM, 88241
Fax To: (575) 397-0397

Received: 07/02/2015
Reported: 07/09/2015
Project Name: NHU 24-342
Project Number: NONE GIVEN
Project Location: NOT GIVEN

Sampling Date: 07/01/2015
Sampling Type: Soil
Sampling Condition: ** (See Notes)
Sample Received By: Jodi Henson

Sample ID: S3 @ SURFACE (H501705-15)

| Chloride, SM4500Cl-B | | mg/kg | | Analyzed By: AP | | | | | |
|----------------------|--------|-----------------|------------|-----------------|-----|------------|---------------|------|-----------|
| Analyte | Result | Reporting Limit | Analyzed | Method Blank | BS | % Recovery | True Value QC | RPD | Qualifier |
| Chloride | 624 | 16.0 | 07/08/2015 | ND | 416 | 104 | 400 | 3.77 | |

Sample ID: SP3 @ 1' (H501705-16)

| Chloride, SM4500Cl-B | | mg/kg | | Analyzed By: AP | | | | | |
|----------------------|--------|-----------------|------------|-----------------|-----|------------|---------------|------|-----------|
| Analyte | Result | Reporting Limit | Analyzed | Method Blank | BS | % Recovery | True Value QC | RPD | Qualifier |
| Chloride | 560 | 16.0 | 07/08/2015 | ND | 416 | 104 | 400 | 3.77 | |

Sample ID: SP3 @ 2' (H501705-17)

| Chloride, SM4500Cl-B | | mg/kg | | Analyzed By: AP | | | | | | |
|----------------------|--------|-----------------|------------|-----------------|-----|------------|---------------|------|-----------|--|
| Analyte | Result | Reporting Limit | Analyzed | Method Blank | BS | % Recovery | True Value QC | RPD | Qualifier | |
| Chloride | 656 | 16.0 | 07/08/2015 | ND | 416 | 104 | 400 | 3.77 | | |

Sample ID: SP3 @ 3' (H501705-18)

| Chloride, SM4500Cl-B | | mg/kg | | Analyzed By: AP | | | | | | |
|----------------------|--------|-----------------|------------|-----------------|-----|------------|---------------|------|-----------|--|
| Analyte | Result | Reporting Limit | Analyzed | Method Blank | BS | % Recovery | True Value QC | RPD | Qualifier | |
| Chloride | 800 | 16.0 | 07/08/2015 | ND | 416 | 104 | 400 | 3.77 | | |

Sample ID: SP3 @ 4' (H501705-19)

| Chloride, SM4500Cl-B | | mg/kg | | Analyzed By: AP | | | | | |
|----------------------|--------|-----------------|------------|-----------------|-----|------------|---------------|------|-----------|
| Analyte | Result | Reporting Limit | Analyzed | Method Blank | BS | % Recovery | True Value QC | RPD | Qualifier |
| Chloride | 784 | 16.0 | 07/08/2015 | ND | 416 | 104 | 400 | 3.77 | |

Cardinal Laboratories

*=Accredited Analyte

PLEASE NOTE: Liability and Damages. Cardinal's liability and client's exclusive remedy for any claim arising, whether based in contract or tort, shall be limited to the amount paid by client for analyses. All claims, including those for negligence and any other cause whatsoever shall be deemed waived unless made in writing and received by Cardinal within thirty (30) days after completion of the applicable service. In no event shall Cardinal be liable for incidental or consequential damages, including, without limitation, business interruptions, loss of use, or loss of profits incurred by client, its subsidiaries, affiliates or successors arising out of or related to the performance of the services hereunder by Cardinal, regardless of whether such claim is based upon any of the above stated reasons or otherwise. Results relate only to the samples identified above. This report shall not be reproduced except in full with written approval of Cardinal Laboratories.



Hope S. Moreno For Celey D. Keene, Lab Director/Quality Manager

Analytical Results For:

BBC International, Inc.
Cliff Brunson
P.O. Box 805
Hobbs NM, 88241
Fax To: (575) 397-0397

Received: 07/02/2015
Reported: 07/09/2015
Project Name: NHU 24-342
Project Number: NONE GIVEN
Project Location: NOT GIVEN

Sampling Date: 07/01/2015
Sampling Type: Soil
Sampling Condition: ** (See Notes)
Sample Received By: Jodi Henson

Sample ID: SP3 @ 5' (H501705-20)

| Chloride, SM4500CI-B | | | mg/kg | | | | | | | |
|----------------------|--------|-----------------|-----------------|--------------|-----|------------|---------------|------|-----------|--|
| | | | Analyzed By: AP | | | | | | | |
| Analyte | Result | Reporting Limit | Analyzed | Method Blank | BS | % Recovery | True Value QC | RPD | Qualifier | |
| Chloride | 640 | 16.0 | 07/08/2015 | ND | 416 | 104 | 400 | 3.77 | | |

Sample ID: SP3 @ 6' (H501705-21)

| Chloride, SM4500CI-B | | | mg/kg | | | | | | | |
|----------------------|--------|-----------------|-----------------|--------------|-----|------------|---------------|------|-----------|--|
| | | | Analyzed By: AP | | | | | | | |
| Analyte | Result | Reporting Limit | Analyzed | Method Blank | BS | % Recovery | True Value QC | RPD | Qualifier | |
| Chloride | 160 | 16.0 | 07/08/2015 | ND | 432 | 108 | 400 | 3.77 | | |

Sample ID: SP4 @ SURFACE (H501705-22)

| Chloride, SM4500CI-B | | | mg/kg | | | | | | | |
|----------------------|--------|-----------------|-----------------|--------------|-----|------------|---------------|------|-----------|--|
| | | | Analyzed By: AP | | | | | | | |
| Analyte | Result | Reporting Limit | Analyzed | Method Blank | BS | % Recovery | True Value QC | RPD | Qualifier | |
| Chloride | 752 | 16.0 | 07/08/2015 | ND | 432 | 108 | 400 | 3.77 | | |

Sample ID: SP4 @ 1' (H501705-23)

| Chloride, SM4500CI-B | | | mg/kg | | | | | | | |
|----------------------|--------|-----------------|-----------------|--------------|-----|------------|---------------|------|-----------|--|
| | | | Analyzed By: AP | | | | | | | |
| Analyte | Result | Reporting Limit | Analyzed | Method Blank | BS | % Recovery | True Value QC | RPD | Qualifier | |
| Chloride | 704 | 16.0 | 07/08/2015 | ND | 432 | 108 | 400 | 3.77 | | |

Sample ID: SP4 @ 2' (H501705-24)

| Chloride, SM4500CI-B | | | mg/kg | | | | | | | |
|----------------------|--------|-----------------|-----------------|--------------|-----|------------|---------------|------|-----------|--|
| | | | Analyzed By: AP | | | | | | | |
| Analyte | Result | Reporting Limit | Analyzed | Method Blank | BS | % Recovery | True Value QC | RPD | Qualifier | |
| Chloride | 816 | 16.0 | 07/08/2015 | ND | 432 | 108 | 400 | 3.77 | | |

Cardinal Laboratories

*=Accredited Analyte

PLEASE NOTE: Liability and Damages. Cardinal's liability and client's exclusive remedy for any claim arising, whether based in contract or tort, shall be limited to the amount paid by client for analyses. All claims, including those for negligence and any other cause whatsoever shall be deemed waived unless made in writing and received by Cardinal within thirty (30) days after completion of the applicable service. In no event shall Cardinal be liable for incidental or consequential damages, including, without limitation, business interruptions, loss of use, or loss of profits incurred by client, its subsidiaries, affiliates or successors arising out of or related to the performance of the services hereunder by Cardinal, regardless of whether such claim is based upon any of the above stated reasons or otherwise. Results relate only to the samples identified above. This report shall not be reproduced except in full with written approval of Cardinal Laboratories.



Hope S. Moreno For Celey D. Keene, Lab Director/Quality Manager

Analytical Results For:

 BBC International, Inc.
 Cliff Brunson
 P.O. Box 805
 Hobbs NM, 88241
 Fax To: (575) 397-0397

 Received: 07/02/2015
 Reported: 07/09/2015
 Project Name: NHU 24-342
 Project Number: NONE GIVEN
 Project Location: NOT GIVEN

 Sampling Date: 07/01/2015
 Sampling Type: Soil
 Sampling Condition: ** (See Notes)
 Sample Received By: Jodi Henson

Sample ID: SP4 @ 3' (H501705-25)

| Chloride, SM4500Cl-B | | mg/kg | | Analyzed By: AP | | | | | |
|----------------------|--------|-----------------|------------|-----------------|-----|------------|---------------|------|-----------|
| Analyte | Result | Reporting Limit | Analyzed | Method Blank | BS | % Recovery | True Value QC | RPD | Qualifier |
| Chloride | 736 | 16.0 | 07/08/2015 | ND | 432 | 108 | 400 | 3.77 | |

Sample ID: SP4 @ 4' (H501705-26)

| Chloride, SM4500Cl-B | | mg/kg | | Analyzed By: AP | | | | | |
|----------------------|--------|-----------------|------------|-----------------|-----|------------|---------------|------|-----------|
| Analyte | Result | Reporting Limit | Analyzed | Method Blank | BS | % Recovery | True Value QC | RPD | Qualifier |
| Chloride | 864 | 16.0 | 07/08/2015 | ND | 432 | 108 | 400 | 3.77 | |

Sample ID: SP4 @ 5' (H501705-27)

| Chloride, SM4500Cl-B | | mg/kg | | Analyzed By: AP | | | | | |
|----------------------|--------|-----------------|------------|-----------------|-----|------------|---------------|------|-----------|
| Analyte | Result | Reporting Limit | Analyzed | Method Blank | BS | % Recovery | True Value QC | RPD | Qualifier |
| Chloride | 832 | 16.0 | 07/08/2015 | ND | 432 | 108 | 400 | 3.77 | |

Sample ID: SP4 @ 6' (H501705-28)

| Chloride, SM4500Cl-B | | mg/kg | | Analyzed By: AP | | | | | |
|----------------------|--------|-----------------|------------|-----------------|-----|------------|---------------|------|-----------|
| Analyte | Result | Reporting Limit | Analyzed | Method Blank | BS | % Recovery | True Value QC | RPD | Qualifier |
| Chloride | 96.0 | 16.0 | 07/08/2015 | ND | 432 | 108 | 400 | 3.77 | |

Sample ID: SP5 @ SURFACE (H501705-29)

| Chloride, SM4500Cl-B | | mg/kg | | Analyzed By: AP | | | | | |
|----------------------|--------|-----------------|------------|-----------------|-----|------------|---------------|------|-----------|
| Analyte | Result | Reporting Limit | Analyzed | Method Blank | BS | % Recovery | True Value QC | RPD | Qualifier |
| Chloride | 512 | 16.0 | 07/08/2015 | ND | 432 | 108 | 400 | 3.77 | |

Cardinal Laboratories

*=Accredited Analyte

PLEASE NOTE: Liability and Damages. Cardinal's liability and client's exclusive remedy for any claim arising, whether based in contract or tort, shall be limited to the amount paid by client for analyses. All claims, including those for negligence and any other cause whatsoever shall be deemed waived unless made in writing and received by Cardinal within thirty (30) days after completion of the applicable service. In no event shall Cardinal be liable for incidental or consequential damages, including, without limitation, business interruptions, loss of use, or loss of profits incurred by client, its subsidiaries, affiliates or successors arising out of or related to the performance of the services hereunder by Cardinal, regardless of whether such claim is based upon any of the above stated reasons or otherwise. Results relate only to the samples identified above. This report shall not be reproduced except in full with written approval of Cardinal Laboratories.



Hope S. Moreno For Caley D. Keene, Lab Director/Quality Manager

Analytical Results For:

 BBC International, Inc.
 Cliff Brunson
 P.O. Box 805
 Hobbs NM, 88241
 Fax To: (575) 397-0397

 Received: 07/02/2015
 Reported: 07/09/2015
 Project Name: NHU 24-342
 Project Number: NONE GIVEN
 Project Location: NOT GIVEN

 Sampling Date: 07/01/2015
 Sampling Type: Soil
 Sampling Condition: ** (See Notes)
 Sample Received By: Jodi Henson

Sample ID: SP5 @ 1' (H501705-30)

| Chloride, SM4500Cl-B | | mg/kg | | Analyzed By: AP | | | | | | |
|----------------------|--------|-----------------|------------|-----------------|-----|------------|---------------|------|-----------|--|
| Analyte | Result | Reporting Limit | Analyzed | Method Blank | BS | % Recovery | True Value QC | RPD | Qualifier | |
| Chloride | 432 | 16.0 | 07/08/2015 | ND | 432 | 108 | 400 | 3.77 | | |

Sample ID: SP5 @ 2' (H501705-31)

| Chloride, SM4500Cl-B | | mg/kg | | Analyzed By: AP | | | | | |
|----------------------|--------|-----------------|------------|-----------------|-----|------------|---------------|------|-----------|
| Analyte | Result | Reporting Limit | Analyzed | Method Blank | BS | % Recovery | True Value QC | RPD | Qualifier |
| Chloride | 960 | 16.0 | 07/08/2015 | ND | 432 | 108 | 400 | 3.77 | |

Sample ID: SP5 @ 3' (H501705-32)

| Chloride, SM4500Cl-B | | mg/kg | | Analyzed By: AP | | | | | |
|----------------------|--------|-----------------|------------|-----------------|-----|------------|---------------|------|-----------|
| Analyte | Result | Reporting Limit | Analyzed | Method Blank | BS | % Recovery | True Value QC | RPD | Qualifier |
| Chloride | 784 | 16.0 | 07/08/2015 | ND | 432 | 108 | 400 | 3.77 | |

Sample ID: SP5 @ 4' (H501705-33)

| Chloride, SM4500Cl-B | | mg/kg | | Analyzed By: AP | | | | | |
|----------------------|--------|-----------------|------------|-----------------|-----|------------|---------------|------|-----------|
| Analyte | Result | Reporting Limit | Analyzed | Method Blank | BS | % Recovery | True Value QC | RPD | Qualifier |
| Chloride | 752 | 16.0 | 07/08/2015 | ND | 432 | 108 | 400 | 3.77 | |

Sample ID: SP5 @ 5' (H501705-34)

| Chloride, SM4500Cl-B | | mg/kg | | Analyzed By: AP | | | | | |
|----------------------|--------|-----------------|------------|-----------------|-----|------------|---------------|------|-----------|
| Analyte | Result | Reporting Limit | Analyzed | Method Blank | BS | % Recovery | True Value QC | RPD | Qualifier |
| Chloride | 880 | 16.0 | 07/08/2015 | ND | 432 | 108 | 400 | 3.77 | |

Cardinal Laboratories

*=Accredited Analyte

PLEASE NOTE: Liability and Damages. Cardinal's liability and client's exclusive remedy for any claim arising, whether based in contract or tort, shall be limited to the amount paid by client for analyses. All claims, including those for negligence and any other cause whatsoever shall be deemed waived unless made in writing and received by Cardinal within thirty (30) days after completion of the applicable service. In no event shall Cardinal be liable for incidental or consequential damages, including, without limitation, business interruptions, loss of use, or loss of profits incurred by client, its subsidiaries, affiliates or successors arising out of or related to the performance of the services hereunder by Cardinal, regardless of whether such claim is based upon any of the above stated reasons or otherwise. Results relate only to the samples identified above. This report shall not be reproduced except in full with written approval of Cardinal Laboratories.



Hope S. Moreno For Celey D. Keene, Lab Director/Quality Manager

Analytical Results For:

BBC International, Inc.
Cliff Brunson
P.O. Box 805
Hobbs NM, 88241
Fax To: (575) 397-0397

Received: 07/02/2015
Reported: 07/09/2015
Project Name: NHU 24-342
Project Number: NONE GIVEN
Project Location: NOT GIVEN

Sampling Date: 07/01/2015
Sampling Type: Soil
Sampling Condition: ** (See Notes)
Sample Received By: Jodi Henson

Sample ID: SP5 @ 6' (H501705-35)

| Chloride, SM4500Cl-B | | mg/kg | | Analyzed By: AP | | | | | |
|----------------------|--------|-----------------|------------|-----------------|-----|------------|---------------|------|-----------|
| Analyte | Result | Reporting Limit | Analyzed | Method Blank | BS | % Recovery | True Value QC | RPD | Qualifier |
| Chloride | 32.0 | 16.0 | 07/08/2015 | ND | 432 | 108 | 400 | 3.77 | |

Sample ID: SP6 @ SURFACE (H501705-36)

| Chloride, SM4500Cl-B | | mg/kg | | Analyzed By: AP | | | | | |
|----------------------|--------|-----------------|------------|-----------------|-----|------------|---------------|------|-----------|
| Analyte | Result | Reporting Limit | Analyzed | Method Blank | BS | % Recovery | True Value QC | RPD | Qualifier |
| Chloride | 560 | 16.0 | 07/08/2015 | ND | 432 | 108 | 400 | 3.77 | |

Sample ID: SP6 @ 1' (H501705-37)

| Chloride, SM4500Cl-B | | mg/kg | | Analyzed By: AP | | | | | |
|----------------------|--------|-----------------|------------|-----------------|-----|------------|---------------|------|-----------|
| Analyte | Result | Reporting Limit | Analyzed | Method Blank | BS | % Recovery | True Value QC | RPD | Qualifier |
| Chloride | 544 | 16.0 | 07/08/2015 | ND | 432 | 108 | 400 | 3.77 | |

Sample ID: SP6 @ 2' (H501705-38)

| Chloride, SM4500Cl-B | | mg/kg | | Analyzed By: AP | | | | | |
|----------------------|--------|-----------------|------------|-----------------|-----|------------|---------------|------|-----------|
| Analyte | Result | Reporting Limit | Analyzed | Method Blank | BS | % Recovery | True Value QC | RPD | Qualifier |
| Chloride | 944 | 16.0 | 07/08/2015 | ND | 432 | 108 | 400 | 3.77 | |

Sample ID: SP6 @ 3' (H501705-39)

| Chloride, SM4500Cl-B | | mg/kg | | Analyzed By: AP | | | | | |
|----------------------|--------|-----------------|------------|-----------------|-----|------------|---------------|------|-----------|
| Analyte | Result | Reporting Limit | Analyzed | Method Blank | BS | % Recovery | True Value QC | RPD | Qualifier |
| Chloride | 880 | 16.0 | 07/08/2015 | ND | 432 | 108 | 400 | 3.77 | |

Cardinal Laboratories

*=Accredited Analyte

PLEASE NOTE: Liability and Damages. Cardinal's liability and client's exclusive remedy for any claim arising, whether based in contract or tort, shall be limited to the amount paid by client for analyses. All claims, including those for negligence and any other cause whatsoever shall be deemed waived unless made in writing and received by Cardinal within thirty (30) days after completion of the applicable service. In no event shall Cardinal be liable for incidental or consequential damages, including, without limitation, business interruptions, loss of use, or loss of profits incurred by client, its subsidiaries, affiliates or successors arising out of or related to the performance of the services hereunder by Cardinal, regardless of whether such claim is based upon any of the above stated reasons or otherwise. Results relate only to the samples identified above. This report shall not be reproduced except in full with written approval of Cardinal Laboratories.



Hope S. Moreno For Celey D. Keene, Lab Director/Quality Manager

Analytical Results For:

BBC International, Inc.
Cliff Brunson
P.O. Box 805
Hobbs NM, 88241
Fax To: (575) 397-0397

Received: 07/02/2015
Reported: 07/09/2015
Project Name: NHU 24-342
Project Number: NONE GIVEN
Project Location: NOT GIVEN

Sampling Date: 07/01/2015
Sampling Type: Soil
Sampling Condition: ** (See Notes)
Sample Received By: Jodi Henson

Sample ID: SP6 @ 4' (H501705-40)

| Chloride, SM4500Cl-B | | mg/kg | | Analyzed By: AP | | | | | |
|----------------------|--------|-----------------|------------|-----------------|-----|------------|---------------|------|-----------|
| Analyte | Result | Reporting Limit | Analyzed | Method Blank | BS | % Recovery | True Value QC | RPD | Qualifier |
| Chloride | 848 | 16.0 | 07/08/2015 | ND | 432 | 108 | 400 | 3.77 | |

Sample ID: SP6 @ 5' (H501705-41)

| Chloride, SM4500CI-B | | mg/kg | | Analyzed By: AP | | | | | |
|----------------------|--------|-----------------|------------|-----------------|-----|------------|---------------|------|-----------|
| Analyte | Result | Reporting Limit | Analyzed | Method Blank | BS | % Recovery | True Value QC | RPD | Qualifier |
| Chloride | 864 | 16.0 | 07/08/2015 | ND | 400 | 100 | 400 | 0.00 | |

Sample ID: SP6 @ 6' (H501705-42)

| Chloride, SM4500CI-B | | mg/kg | | Analyzed By: AP | | | | | |
|----------------------|--------|-----------------|------------|-----------------|-----|------------|---------------|------|-----------|
| Analyte | Result | Reporting Limit | Analyzed | Method Blank | BS | % Recovery | True Value QC | RPD | Qualifier |
| Chloride | 160 | 16.0 | 07/08/2015 | ND | 400 | 100 | 400 | 0.00 | |

Sample ID: SP7 @ SURFACE (H501705-43)

| Chloride, SM4500CI-B | | mg/kg | | Analyzed By: AP | | | | | |
|----------------------|--------|-----------------|------------|-----------------|-----|------------|---------------|------|-----------|
| Analyte | Result | Reporting Limit | Analyzed | Method Blank | BS | % Recovery | True Value QC | RPD | Qualifier |
| Chloride | 864 | 16.0 | 07/08/2015 | ND | 400 | 100 | 400 | 0.00 | |

Sample ID: SP7 @ 1' (H501705-44)

| Chloride, SM4500Cl-B | | mg/kg | | Analyzed By: AP | | | | | |
|----------------------|--------|-----------------|------------|-----------------|-----|------------|---------------|------|-----------|
| Analyte | Result | Reporting Limit | Analyzed | Method Blank | BS | % Recovery | True Value QC | RPD | Qualifier |
| Chloride | 560 | 16.0 | 07/08/2015 | ND | 400 | 100 | 400 | 0.00 | |

Cardinal Laboratories

*=Accredited Analyte

PLEASE NOTE: Liability and Damages. Cardinal's liability and client's exclusive remedy for any claim arising, whether based in contract or tort, shall be limited to the amount paid by client for analyses. All claims, including those for negligence and any other cause whatsoever shall be deemed waived unless made in writing and received by Cardinal within thirty (30) days after completion of the applicable service. In no event shall Cardinal be liable for incidental or consequential damages, including, without limitation, business interruptions, loss of use, or loss of profits incurred by client, its subsidiaries, affiliates or successors arising out of or related to the performance of the services hereunder by Cardinal, regardless of whether such claim is based upon any of the above stated reasons or otherwise. Results relate only to the samples identified above. This report shall not be reproduced except in full with written approval of Cardinal Laboratories.



Hope S. Moreno For Celey D. Keene, Lab Director/Quality Manager

Analytical Results For:

BBC International, Inc.
Cliff Brunson
P.O. Box 805
Hobbs NM, 88241
Fax To: (575) 397-0397

Received: 07/02/2015
Reported: 07/09/2015
Project Name: NHU 24-342
Project Number: NONE GIVEN
Project Location: NOT GIVEN

Sampling Date: 07/01/2015
Sampling Type: Soil
Sampling Condition: ** (See Notes)
Sample Received By: Jodi Henson

Sample ID: SP7 @ 2' (H501705-45)

| Chloride, SM4500Cl-B | | mg/kg | | Analyzed By: AP | | | | | |
|----------------------|--------|-----------------|------------|-----------------|-----|------------|---------------|------|-----------|
| Analyte | Result | Reporting Limit | Analyzed | Method Blank | BS | % Recovery | True Value QC | RPD | Qualifier |
| Chloride | 912 | 16.0 | 07/08/2015 | ND | 400 | 100 | 400 | 0.00 | |

Sample ID: SP7 @ 3' (H501705-46)

| Chloride, SM4500CI-B | | mg/kg | | Analyzed By: AP | | | | | |
|----------------------|--------|-----------------|------------|-----------------|-----|------------|---------------|------|-----------|
| Analyte | Result | Reporting Limit | Analyzed | Method Blank | BS | % Recovery | True Value QC | RPD | Qualifier |
| Chloride | 768 | 16.0 | 07/08/2015 | ND | 400 | 100 | 400 | 0.00 | |

Sample ID: SP7 @ 4' (H501705-47)

| Chloride, SM4500CI-B | | mg/kg | | Analyzed By: AP | | | | | |
|----------------------|--------|-----------------|------------|-----------------|-----|------------|---------------|------|-----------|
| Analyte | Result | Reporting Limit | Analyzed | Method Blank | BS | % Recovery | True Value QC | RPD | Qualifier |
| Chloride | 784 | 16.0 | 07/08/2015 | ND | 400 | 100 | 400 | 0.00 | |

Sample ID: SP7 @ 5' (H501705-48)

| Chloride, SM4500CI-B | | mg/kg | | Analyzed By: AP | | | | | |
|----------------------|--------|-----------------|------------|-----------------|-----|------------|---------------|------|-----------|
| Analyte | Result | Reporting Limit | Analyzed | Method Blank | BS | % Recovery | True Value QC | RPD | Qualifier |
| Chloride | 880 | 16.0 | 07/08/2015 | ND | 400 | 100 | 400 | 0.00 | |

Sample ID: SP7 @ 6' (H501705-49)

| Chloride, SM4500Cl-B | | mg/kg | | Analyzed By: AP | | | | | |
|----------------------|--------|-----------------|------------|-----------------|-----|------------|---------------|------|-----------|
| Analyte | Result | Reporting Limit | Analyzed | Method Blank | BS | % Recovery | True Value QC | RPD | Qualifier |
| Chloride | 80.0 | 16.0 | 07/08/2015 | ND | 400 | 100 | 400 | 0.00 | |

Cardinal Laboratories

*=Accredited Analyte

PLEASE NOTE: Liability and Damages. Cardinal's liability and client's exclusive remedy for any claim arising, whether based in contract or tort, shall be limited to the amount paid by client for analyses. All claims, including those for negligence and any other cause whatsoever shall be deemed waived unless made in writing and received by Cardinal within thirty (30) days after completion of the applicable service. In no event shall Cardinal be liable for incidental or consequential damages, including, without limitation, business interruptions, loss of use, or loss of profits incurred by client, its subsidiaries, affiliates or successors arising out of or related to the performance of the services hereunder by Cardinal, regardless of whether such claim is based upon any of the above stated reasons or otherwise. Results relate only to the samples identified above. This report shall not be reproduced except in full with written approval of Cardinal Laboratories.



Hope S. Moreno For Celey D. Keene, Lab Director/Quality Manager

Notes and Definitions

| | |
|-----|--|
| ND | Analyte NOT DETECTED at or above the reporting limit |
| RPD | Relative Percent Difference |
| ** | Samples not received at proper temperature of 6°C or below. |
| *** | Insufficient time to reach temperature. |
| - | Chloride by SM4500Cl-B does not require samples be received at or below 6°C Samples reported on an as received basis (wet) unless otherwise noted on report |

Cardinal Laboratories

*=Accredited Analyte

PLEASE NOTE: Liability and Damages. Cardinal's liability and client's exclusive remedy for any claim arising, whether based in contract or tort, shall be limited to the amount paid by client for analyses. All claims, including those for negligence and any other cause whatsoever shall be deemed waived unless made in writing and received by Cardinal within thirty (30) days after completion of the applicable service. In no event shall Cardinal be liable for incidental or consequential damages, including, without limitation, business interruptions, loss of use, or loss of profits incurred by client, its subsidiaries, affiliates or successors arising out of or related to the performance of the services hereunder by Cardinal, regardless of whether such claim is based upon any of the above stated reasons or otherwise. Results relate only to the samples identified above. This report shall not be reproduced except in full with written approval of Cardinal Laboratories.



Hope S. Moreno For Celey D. Keene, Lab Director/Quality Manager



CARDINAL LABORATORIES

101 East Marland, Hobbs, NM 88240
(505) 393-2326 FAX (505) 393-2476

CHAIN-OF-CUSTODY AND ANALYSIS REQUEST

145

| | | | | | | | | | | | | | |
|---------------------------------------|--|-------------------|--|------------------|--|--|--|--|--|--|--|--|--|
| Company Name: BBC International, Inc. | | BILL TO | | ANALYSIS REQUEST | | | | | | | | | |
| Project Manager: Cliff Brunson | | P.O. #: | | | | | | | | | | | |
| Address: P.O. Box 805 | | Company: | | | | | | | | | | | |
| City: Hobbs | | Attn: SAME | | | | | | | | | | | |
| State: NM Zip: 88241 | | Address: | | | | | | | | | | | |
| Phone #: 575-397-6388 | | City: | | | | | | | | | | | |
| Fax #: 575-397-0397 | | State: | | | | | | | | | | | |
| Project #: Project Owner: CHY | | Zip: | | | | | | | | | | | |
| Project Name: NHU 74-342 | | Phone #: | | | | | | | | | | | |
| Project Location: | | Fax #: | | | | | | | | | | | |
| Sampler Name: Roger Hernandez | | FOR LAB USE ONLY | | | | | | | | | | | |
| Lab I.D. | | Sample I.D. | | | | | | | | | | | |
| H501705 | | SPIC SURFACE | | | | | | | | | | | |
| | | (G)RAB OR (C)OMP. | | | | | | | | | | | |
| | | # CONTAINERS | | | | | | | | | | | |
| | | GROUNDWATER | | | | | | | | | | | |
| | | WASTEWATER | | | | | | | | | | | |
| | | SOIL | | | | | | | | | | | |
| | | OIL | | | | | | | | | | | |
| | | SLUDGE | | | | | | | | | | | |
| | | OTHER : | | | | | | | | | | | |
| | | ACID/BASE: | | | | | | | | | | | |
| | | ICE / COOL | | | | | | | | | | | |
| | | OTHER : | | | | | | | | | | | |
| | | DATE | | | | | | | | | | | |
| | | TIME | | | | | | | | | | | |
| 1 | | 6:30:15 | | CHLORIDE | | | | | | | | | |
| 2 | | 6:30:15 | | | | | | | | | | | |
| 3 | | 6:30:15 | | | | | | | | | | | |
| 4 | | 6:30:15 | | | | | | | | | | | |
| 5 | | 6:30:15 | | | | | | | | | | | |
| 6 | | 6:30:15 | | | | | | | | | | | |
| 7 | | 6:30:15 | | | | | | | | | | | |
| 8 | | 6:30:15 | | | | | | | | | | | |
| 9 | | 6:30:15 | | | | | | | | | | | |
| 10 | | 6:30:15 | | | | | | | | | | | |
| 11 | | 6:30:15 | | | | | | | | | | | |
| 12 | | 6:30:15 | | | | | | | | | | | |
| 13 | | 6:30:15 | | | | | | | | | | | |
| 14 | | 6:30:15 | | | | | | | | | | | |
| 15 | | 6:30:15 | | | | | | | | | | | |
| 16 | | 6:30:15 | | | | | | | | | | | |
| 17 | | 6:30:15 | | | | | | | | | | | |
| 18 | | 6:30:15 | | | | | | | | | | | |
| 19 | | 6:30:15 | | | | | | | | | | | |
| 20 | | 6:30:15 | | | | | | | | | | | |
| 21 | | 6:30:15 | | | | | | | | | | | |
| 22 | | 6:30:15 | | | | | | | | | | | |
| 23 | | 6:30:15 | | | | | | | | | | | |
| 24 | | 6:30:15 | | | | | | | | | | | |
| 25 | | 6:30:15 | | | | | | | | | | | |
| 26 | | 6:30:15 | | | | | | | | | | | |
| 27 | | 6:30:15 | | | | | | | | | | | |
| 28 | | 6:30:15 | | | | | | | | | | | |
| 29 | | 6:30:15 | | | | | | | | | | | |
| 30 | | 6:30:15 | | | | | | | | | | | |
| 31 | | 6:30:15 | | | | | | | | | | | |
| 32 | | 6:30:15 | | | | | | | | | | | |
| 33 | | 6:30:15 | | | | | | | | | | | |
| 34 | | 6:30:15 | | | | | | | | | | | |
| 35 | | 6:30:15 | | | | | | | | | | | |
| 36 | | 6:30:15 | | | | | | | | | | | |
| 37 | | 6:30:15 | | | | | | | | | | | |
| 38 | | 6:30:15 | | | | | | | | | | | |
| 39 | | 6:30:15 | | | | | | | | | | | |
| 40 | | 6:30:15 | | | | | | | | | | | |
| 41 | | 6:30:15 | | | | | | | | | | | |
| 42 | | 6:30:15 | | | | | | | | | | | |
| 43 | | 6:30:15 | | | | | | | | | | | |
| 44 | | 6:30:15 | | | | | | | | | | | |
| 45 | | 6:30:15 | | | | | | | | | | | |
| 46 | | 6:30:15 | | | | | | | | | | | |
| 47 | | 6:30:15 | | | | | | | | | | | |
| 48 | | 6:30:15 | | | | | | | | | | | |
| 49 | | 6:30:15 | | | | | | | | | | | |
| 50 | | 6:30:15 | | | | | | | | | | | |
| 51 | | 6:30:15 | | | | | | | | | | | |
| 52 | | 6:30:15 | | | | | | | | | | | |
| 53 | | 6:30:15 | | | | | | | | | | | |
| 54 | | 6:30:15 | | | | | | | | | | | |
| 55 | | 6:30:15 | | | | | | | | | | | |
| 56 | | 6:30:15 | | | | | | | | | | | |
| 57 | | 6:30:15 | | | | | | | | | | | |
| 58 | | 6:30:15 | | | | | | | | | | | |
| 59 | | 6:30:15 | | | | | | | | | | | |
| 60 | | 6:30:15 | | | | | | | | | | | |
| 61 | | 6:30:15 | | | | | | | | | | | |
| 62 | | 6:30:15 | | | | | | | | | | | |
| 63 | | 6:30:15 | | | | | | | | | | | |
| 64 | | 6:30:15 | | | | | | | | | | | |
| 65 | | 6:30:15 | | | | | | | | | | | |
| 66 | | 6:30:15 | | | | | | | | | | | |
| 67 | | 6:30:15 | | | | | | | | | | | |
| 68 | | 6:30:15 | | | | | | | | | | | |
| 69 | | 6:30:15 | | | | | | | | | | | |
| 70 | | 6:30:15 | | | | | | | | | | | |
| 71 | | 6:30:15 | | | | | | | | | | | |
| 72 | | 6:30:15 | | | | | | | | | | | |
| 73 | | 6:30:15 | | | | | | | | | | | |
| 74 | | 6:30:15 | | | | | | | | | | | |
| 75 | | 6:30:15 | | | | | | | | | | | |
| 76 | | 6:30:15 | | | | | | | | | | | |
| 77 | | 6:30:15 | | | | | | | | | | | |
| 78 | | 6:30:15 | | | | | | | | | | | |
| 79 | | 6:30:15 | | | | | | | | | | | |
| 80 | | 6:30:15 | | | | | | | | | | | |
| 81 | | 6:30:15 | | | | | | | | | | | |
| 82 | | 6:30:15 | | | | | | | | | | | |
| 83 | | 6:30:15 | | | | | | | | | | | |
| 84 | | 6:30:15 | | | | | | | | | | | |
| 85 | | 6:30:15 | | | | | | | | | | | |
| 86 | | 6:30:15 | | | | | | | | | | | |
| 87 | | 6:30:15 | | | | | | | | | | | |
| 88 | | 6:30:15 | | | | | | | | | | | |
| 89 | | 6:30:15 | | | | | | | | | | | |
| 90 | | 6:30:15 | | | | | | | | | | | |
| 91 | | 6:30:15 | | | | | | | | | | | |
| 92 | | 6:30:15 | | | | | | | | | | | |
| 93 | | 6:30:15 | | | | | | | | | | | |
| 94 | | 6:30:15 | | | | | | | | | | | |
| 95 | | 6:30:15 | | | | | | | | | | | |
| 96 | | 6:30:15 | | | | | | | | | | | |
| 97 | | 6:30:15 | | | | | | | | | | | |
| 98 | | 6:30:15 | | | | | | | | | | | |
| 99 | | 6:30:15 | | | | | | | | | | | |
| 100 | | 6:30:15 | | | | | | | | | | | |
| 101 | | 6:30:15 | | | | | | | | | | | |
| 102 | | 6:30:15 | | | | | | | | | | | |
| 103 | | 6:30:15 | | | | | | | | | | | |
| 104 | | 6:30:15 | | | | | | | | | | | |
| 105 | | 6:30:15 | | | | | | | | | | | |
| 106 | | 6:30:15 | | | | | | | | | | | |
| 107 | | 6:30:15 | | | | | | | | | | | |
| 108 | | 6:30:15 | | | | | | | | | | | |
| 109 | | 6:30:15 | | | | | | | | | | | |
| 110 | | 6:30:15 | | | | | | | | | | | |
| 111 | | 6:30:15 | | | | | | | | | | | |
| 112 | | 6:30:15 | | | | | | | | | | | |
| 113 | | 6:30:15 | | | | | | | | | | | |
| 114 | | 6:30:15 | | | | | | | | | | | |
| 115 | | 6:30:15 | | | | | | | | | | | |
| 116 | | 6:30:15 | | | | | | | | | | | |
| 117 | | 6:30:15 | | | | | | | | | | | |
| 118 | | 6:30:15 | | | | | | | | | | | |
| 119 | | 6:30:15 | | | | | | | | | | | |
| 120 | | 6:30:15 | | | | | | | | | | | |
| 121 | | 6:30:15 | | | | | | | | | | | |
| 122 | | 6:30:15 | | | | | | | | | | | |
| 123 | | 6:30:15 | | | | | | | | | | | |
| 124 | | 6:30:15 | | | | | | | | | | | |
| 125 | | 6:30:15 | | | | | | | | | | | |
| 126 | | 6:30:15 | | | | | | | | | | | |
| 127 | | 6:30:15 | | | | | | | | | | | |
| 128 | | 6:30:15 | | | | | | | | | | | |
| 129 | | 6:30:15 | | | | | | | | | | | |
| 130 | | 6:30:15 | | | | | | | | | | | |
| 131 | | 6:30:15 | | | | | | | | | | | |
| 132 | | 6:30:15 | | | | | | | | | | | |
| 133 | | 6:30:15 | | | | | | | | | | | |
| 134 | | 6:30:15 | | | | | | | | | | | |
| 135 | | 6:30:15 | | | | | | | | | | | |
| 136 | | 6:30:15 | | | | | | | | | | | |
| 137 | | 6:30:15 | | | | | | | | | | | |
| 138 | | 6:30:15 | | | | | | | | | | | |
| 139 | | 6:30:15 | | | | | | | | | | | |
| 140 | | 6:30:15 | | | | | | | | | | | |
| 141 | | 6:30:15 | | | | | | | | | | | |
| 142 | | 6:30:15 | | | | | | | | | | | |
| 143 | | 6:30:15 | | | | | | | | | | | |
| 144 | | 6:30:15 | | | | | | | | | | | |
| 145 | | 6:30:15 | | | | | | | | | | | |
| 146 | | 6:30:15 | | | | | | | | | | | |
| 147 | | 6:30:15 | | | | | | | | | | | |
| 148 | | 6:30:15 | | | | | | | | | | | |
| 149 | | 6:30:15 | | | | | | | | | | | |
| 150 | | 6:30:15 | | | | | | | | | | | |
| 151 | | 6:30:15 | | | | | | | | | | | |
| 152 | | 6:30:15 | | | | | | | | | | | |
| 153 | | 6:30:15 | | | | | | | | | | | |
| 154 | | 6:30:15 | | | | | | | | | | | |
| 155 | | 6:30:15 | | | | | | | | | | | |
| 156 | | 6:30:15 | | | | | | | | | | | |
| 157 | | 6:30:15 | | | | | | | | | | | |
| 158 | | 6:30:15 | | | | | | | | | | | |
| 159 | | 6:30:15 | | | | | | | | | | | |
| 160 | | 6:30:15 | | | | | | | | | | | |
| 161 | | 6:30:15 | | | | | | | | | | | |
| 162 | | 6:30:15 | | | | | | | | | | | |
| 163 | | 6:30:15 | | | | | | | | | | | |
| 164 | | 6:30:15 | | | | | | | | | | | |
| 165 | | 6:30:15 | | | | | | | | | | | |
| 166 | | 6:30:15 | | | | | | | | | | | |
| 167 | | 6:30:15 | | | | | | | | | | | |
| 168 | | 6:30:15 | | | | | | | | | | | |
| 169 | | 6:30:15 | | | | | | | | | | | |
| 170 | | 6:30:15 | | | | | | | | | | | |
| 171 | | 6:30:15 | | | | | | | | | | | |
| 172 | | 6:30:15 | | | | | | | | | | | |
| 173 | | 6:30:15 | | | | | | | | | | | |
| 174 | | 6:30:15 | | | | | | | | | | | |
| 175 | | 6:30:15 | | | | | | | | | | | |
| 176 | | 6:30:15 | | | | | | | | | | | |
| 177 | | 6:30:15 | | | | | | | | | | | |
| 178 | | 6:30:15 | | | | | | | | | | | |
| 179 | | 6:30:15 | | | | | | | | | | | |
| 180 | | 6:30:15 | | | | | | | | | | | |
| 181 | | 6:30:15 | | | | | | | | | | | |
| 182 | | 6:30:15 | | | | | | | | | | | |
| 183 | | 6:30:15 | | | | | | | | | | | |
| 184 | | 6:30:15 | | | | | | | | | | | |
| 185 | | 6:30:15 | | | | | | | | | | | |
| 186 | | 6:30:15 | | | | | | | | | | | |
| 187 | | 6:30:15 | | | | | | | | | | | |
| 188 | | 6:30:15 | | | | | | | | | | | |
| 189 | | 6:30:15 | | | | | | | | | | | |
| 190 | | 6:30:15 | | | | | | | | | | | |
| 191 | | 6:30:15 | | | | | | | | | | | |
| 192 | | 6:30:15 | | | | | | | | | | | |
| 193 | | 6:30:15 | | | | | | | | | | | |
| 194 | | 6:30:15 | | | | | | | | | | | |
| 195 | | 6:30:15 | | | | | | | | | | | |
| 196 | | 6:30:15 | | | | | | | | | | | |
| 197 | | 6:30:15 | | | | | | | | | | | |
| 198 | | 6:30:15 | | | | | | | | | | | |
| 199 | | 6:30:15 | | | | | | | | | | | |
| 200 | | 6:30:15 | | | | | | | | | | | |
| 201 | | 6:30:15 | | | | | | | | | | | |
| 202 | | 6:30:15 | | | | | | | | | | | |
| 203 | | 6:30:15 | | | | | | | | | | | |
| 204 | | 6:30:15 | | | | | | | | | | | |
| 205 | | 6:30:15 | | | | | | | | | | | |
| 206 | | 6:30:15 | | | | | | | | | | | |
| 207 | | 6:30:15 | | | | | | | | | | | |
| 208 | | 6:30:15 | | | | | | | | | | | |
| 209 | | 6:30:15 | | | | | | | | | | | |
| 210 | | 6:30:15 | | | | | | | | | | | |
| 211 | | 6:30:15 | | | | | | | | | | | |
| 212 | | 6:30:15 | | | | | | | | | | | |
| 213 | | 6:30:15 | | | | | | | | | | | |
| 214 | | 6:30:15 | | | | | | | | | | | |
| 215 | | 6:30:15 | | | | | | | | | | | |
| 216 | | 6:30:15 | | | | | | | | | | | |
| 217 | | 6:30:15 | | | | | | | | | | | |
| 218 | | 6:30:15 | | | | | | | | | | | |
| 219 | | 6:30:15 | | | | | | | | | | | |
| 220 | | 6:30:15 | | | | | | | | | | | |
| 221 | | 6:30:15 | | | | | | | | | | | |
| 222 | | 6:30:15 | | | | | | | | | | | |
| 223 | | 6:30:15 | | | | | | | | | | | |
| 224 | | 6:30:15 | | | | | | | | | | | |
| 225 | | 6:30:15 | | | | | | | | | | | |
| 226 | | 6:30:15 | | | | | | | | | | | |
| 227 | | 6:30:15 | | | | | | | | | | | |
| 228 | | 6:30:15 | | | | | | | | | | | |
| 229 | | 6:30:15 | | | | | | | | | | | |
| 230 | | 6:30:15 | | | | | | | | | | | |
| 231 | | 6:30:15 | | | | | | | | | | | |
| 232 | | 6:30:15 | | | | | | | | | | | |
| 233 | | 6:30:15 | | | | | | | | | | | |
| 234 | | 6:30:15 | | | | | | | | | | | |
| 235 | | 6:30:15 | | | | | | | | | | | |
| 236 | | 6:30:15 | | | | | | | | | | | |
| 237 | | 6:30:15 | | | | | | | | | | | |
| 238 | | 6:30:15 | | | | | | | | | | | |
| 239 | | 6:30:15 | | | | | | | | | | | |
| 240 | | 6:30:15 | | | | | | | | | | | |
| 241 | | 6:30:15 | | | | | | | | | | | |
| 242 | | 6:30:15 | | | | | | | | | | | |
| 243 | | 6:30:15 | | | | | | | | | | | |
| 244 | | 6:30:15 | | | | | | | | | | | |
| 245 | | 6:30:15 | | | | | | | | | | | |
| 246 | | 6:30:15 | | | | | | | | | | | |
| 247 | | 6:30:15 | | | | | | | | | | | |
| 248 | | 6:30:15 | | | | | | | | | | | |
| 249 | | 6:30:15 | | | | | | | | | | | |
| 250 | | 6:30:15 | | | | | | | | | | | |
| 251 | | 6:30:15 | | | | | | | | | | | |
| 252 | | 6:30:15 | | | | | | | | | | | |
| 253 | | 6:30:15 | | | | | | | | | | | |
| 254 | | 6:30:15 | | | | | | | | | | | |
| 255 | | 6:30:15 | | | | | | | | | | | |
| 256 | | 6:30:15 | | | | | | | | | | | |
| 257 | | 6:30:15 | | | | | | | | | | | |
| 258 | | 6:30:15 | | | | | | | | | | | |
| 259 | | 6:30:15 | | | | | | | | | | | |
| 260 | | 6:30:15 | | | | | | | | | | | |
| 261 | | 6:30:15 | | | | | | | | | | | |
| 262 | | 6:30:15 | | | | | | | | | | | |
| 263 | | 6:30:15 | | | | | | | | | | | |
| 264 | | 6:30:15 | | | | | | | | | | | |
| 265 | | 6:30:15 | | | | | | | | | | | |
| 266 | | 6:30:15 | | | | | | | | | | | |
| 267 | | 6:30:15 | | | | | | | | | | | |
| 268 | | 6:30:15 | | | | | | | | | | | |
| 269 | | 6:30:15 | | | | | | | | | | | |
| 270 | | 6:30:15 | | | | | | | | | | | |
| 271 | | 6:30:15 | | | | | | | | | | | |
| 272 | | 6:30:15 | | | | | | | | | | | |
| 273 | | 6:30:15 | | | | | | | | | | | |
| 274 | | 6:30:15 | | | | | | | | | | | |
| 275 | | 6:30:15 | | | | | | | | | | | |
| 276 | | 6:30:15 | | | | | | | | | | | |
| 277 | | 6:30:15 | | | | | | | | | | | |
| 278 | | 6:30:15 | | | | | | | | | | | |
| 279 | | 6:30:15 | | | | | | | | | | | |
| 280 | | 6:30:15 | | | | | | | | | | | |
| 281 | | 6:30:15 | | | | | | | | | | | |
| 282 | | 6:30:15 | | | | | | | | | | | |
| 283 | | 6:30:15 | | | | | | | | | | | |
| 284 | | 6:30:15 | | | | | | | | | | | |
| 285 | | 6:30:15 | | | | | | | | | | | |
| 286 | | 6:30:15 | | | | | | | | | | | |
| 287 | | 6:30:15 | | | | | | | | | | | |
| 288 | | 6:30:15 | | | | | | | | | | | |
| 289 | | 6:30:15 | | | | | | | | | | | |
| 290 | | 6:30:15 | | | | | | | | | | | |
| 291 | | 6:30:15 | | | | | | | | | | | |
| 292 | | 6:30:15 | | | | | | | | | | | |
| 293 | | 6:30:15 | | | | | | | | | | | |
| 294 | | 6:30:15 | | | | | | | | | | | |
| 295 | | 6:30:15 | | | | | | | | | | | |
| 296 | | 6:30:15 | | | | | | | | | | | |
| 297 | | 6:30:15 | | | | | | | | | | | |
| 298 | | 6:30:15 | | | | | | | | | | | |



CARDINAL LABORATORIES

101 East Marland, Hobbs, NM 88240
(505) 393-2326 FAX (505) 393-2476

CHAIN-OF-CUSTODY AND ANALYSIS REQUEST

2085

| | | | | | | | | | | | | | | | | | | | | | | | | | | | | | |
|---------------------------------------|--|-------------------|--|------------------|--|------------|--|----------|--|-----|--|--------|--|---------|--|------------|--|------------|--|---------|--|------|--|-------|--|---|--|--|--|
| Company Name: BBC International, Inc. | | BILL TO | | ANALYSIS REQUEST | | | | | | | | | | | | | | | | | | | | | | | | | |
| Project Manager: Cliff Brunson | | P.O. #: | | | | | | | | | | | | | | | | | | | | | | | | | | | |
| Address: P.O. Box 805 | | Company: | | | | | | | | | | | | | | | | | | | | | | | | | | | |
| City: Hobbs | | Attn: | | | | | | | | | | | | | | | | | | | | | | | | | | | |
| State: NM | | Address: | | SAME | | | | | | | | | | | | | | | | | | | | | | | | | |
| Phone #: 575-397-6388 | | City: | | | | | | | | | | | | | | | | | | | | | | | | | | | |
| Fax #: 575-397-0397 | | State: | | | | | | | | | | | | | | | | | | | | | | | | | | | |
| Project #: | | Zip: | | | | | | | | | | | | | | | | | | | | | | | | | | | |
| Project Name: NHA 24.342 | | Phone #: | | | | | | | | | | | | | | | | | | | | | | | | | | | |
| Project Location: | | Fax #: | | | | | | | | | | | | | | | | | | | | | | | | | | | |
| Sampler Name: Roger Hernandez | | | | | | | | | | | | | | | | | | | | | | | | | | | | | |
| FOR LAB USE ONLY | | | | | | | | | | | | | | | | | | | | | | | | | | | | | |
| Lab I.D. | | (G)RAB OR (C)OMP. | | MATRIX | | PRESERV. | | SAMPLING | | | | | | | | | | | | | | | | | | | | | |
| Sample I.D. | | # CONTAINERS | | GROUNDWATER | | WASTEWATER | | SOIL | | OIL | | SLUDGE | | OTHER : | | ACID/BASE: | | ICE / COOL | | OTHER : | | DATE | | TIME | | | | | |
| H501705 | | 1 | | ✓ | | ✓ | | ✓ | | ✓ | | ✓ | | ✓ | | ✓ | | ✓ | | ✓ | | 6:30 | | 12:11 | | ✓ | | | |
| 11 | | SP2 @ 3' | | ✓ | | ✓ | | ✓ | | ✓ | | ✓ | | ✓ | | ✓ | | ✓ | | ✓ | | 6:30 | | 11:10 | | ✓ | | | |
| 12 | | @ 4' | | ✓ | | ✓ | | ✓ | | ✓ | | ✓ | | ✓ | | ✓ | | ✓ | | ✓ | | 6:30 | | 12:28 | | ✓ | | | |
| 13 | | @ 5' | | ✓ | | ✓ | | ✓ | | ✓ | | ✓ | | ✓ | | ✓ | | ✓ | | ✓ | | 6:30 | | 7:30 | | ✓ | | | |
| 14 | | SP3 @ SURFACE | | ✓ | | ✓ | | ✓ | | ✓ | | ✓ | | ✓ | | ✓ | | ✓ | | ✓ | | 7:15 | | 7:50 | | ✓ | | | |
| 15 | | @ 1' | | ✓ | | ✓ | | ✓ | | ✓ | | ✓ | | ✓ | | ✓ | | ✓ | | ✓ | | 7:15 | | 8:10 | | ✓ | | | |
| 16 | | @ 2' | | ✓ | | ✓ | | ✓ | | ✓ | | ✓ | | ✓ | | ✓ | | ✓ | | ✓ | | 7:15 | | 8:29 | | ✓ | | | |
| 17 | | @ 3' | | ✓ | | ✓ | | ✓ | | ✓ | | ✓ | | ✓ | | ✓ | | ✓ | | ✓ | | 7:15 | | 8:40 | | ✓ | | | |
| 18 | | @ 4' | | ✓ | | ✓ | | ✓ | | ✓ | | ✓ | | ✓ | | ✓ | | ✓ | | ✓ | | 7:15 | | 9:08 | | ✓ | | | |
| 19 | | @ 5' | | ✓ | | ✓ | | ✓ | | ✓ | | ✓ | | ✓ | | ✓ | | ✓ | | ✓ | | 7:15 | | 9:19 | | ✓ | | | |
| 20 | | | | ✓ | | ✓ | | ✓ | | ✓ | | ✓ | | ✓ | | ✓ | | ✓ | | ✓ | | | | | | | | | |

PLEASE NOTE: Liability and Damages. Cardinal's liability and client's exclusive remedy for any claim arising from negligence based in contract or tort, shall be limited to the amount paid by the client for the analysis. All claims including those for negligence and any other cause whatsoever shall be deemed waived unless made in writing and received by Cardinal within 30 days after completion of the applicable service. In no event shall Cardinal be liable for incidental or consequential damages, including without limitation, business interruptions, loss of use, or loss of profits incurred by client, its subsidiaries, affiliates or successors arising out of or related to the performance of services hereunder by Cardinal, regardless of whether such claim is based upon any of the above stated reasons or otherwise.

| | | | |
|------------------------------------|--|---------------------------------|--------------|
| Relinquished By: <i>Pepi H. 08</i> | Date: 7.2.15 | Received By: <i>Judy Garcia</i> | Date: 7.2.15 |
| Relinquished By: | Date: | Received By: | Date: |
| Delivered By: (Circle One) | Sample Condition | CHECKED BY: (Initials) | |
| Sampler - UPS - Bus - Other: | <input type="checkbox"/> Cool <input checked="" type="checkbox"/> Intact | | |
| | <input type="checkbox"/> Yes <input checked="" type="checkbox"/> No | | |

† Cardinal cannot accept verbal changes. Please fax written changes to 505-393-2476

#54

REMARKS:

| | |
|--|----------------|
| Phone Result: <input type="checkbox"/> Yes <input type="checkbox"/> No | Add'l Phone #: |
| Fax Result: <input type="checkbox"/> Yes <input type="checkbox"/> No | Add'l Fax #: |



CARDINAL LABORATORIES
101 East Marland, Hobbs, NM 88240
(505) 393-2326 FAX (505) 393-2476

CHAIN-OF-CUSTODY AND ANALYSIS REQUEST

3045

| | | | | | | | | | | | | | | | | | | | | | | | |
|---|--|--|--|-------------------------|--|---|--|---|--|------------|--|--|--|-------------------------|--|---|--|---|--|----------|--|-------|--|
| Company Name: BBC International, Inc. | | BILL TO | | ANALYSIS REQUEST | | | | | | | | | | | | | | | | | | | |
| Project Manager: Cliff Brunson | | P.O. #: | | | | | | | | | | | | | | | | | | | | | |
| Address: P.O. Box 805 | | Company: | | | | | | | | | | | | | | | | | | | | | |
| City: Hobbs | | Attn: | | | | | | | | | | | | | | | | | | | | | |
| State: NM Zip: 88241 | | Address: SAME | | | | | | | | | | | | | | | | | | | | | |
| Phone #: 575-397-6388 Fax #: 575-397-0397 | | City: | | | | | | | | | | | | | | | | | | | | | |
| Project #: | | State: | | | | | | | | | | | | | | | | | | | | | |
| Project Name: NTHU 24-342 | | Zip: | | | | | | | | | | | | | | | | | | | | | |
| Project Location: | | Phone #: | | | | | | | | | | | | | | | | | | | | | |
| Sample Name: Roger Hernandez | | Fax #: | | | | | | | | | | | | | | | | | | | | | |
| FOR LAB USE ONLY | | PRESERV | | SAMPLING | | | | | | | | | | | | | | | | | | | |
| Lab I.D. | | Sample I.D. | | (G)RAB OR (C)OMP | | # CONTAINERS | | MATRIX | | ACID/BASE: | | ICE / COOL | | OTHER : | | DATE | | TIME | | CHLORIDE | | | |
| H501705 | | SP3 @ 6' | | C1 | | 1 | | GROUNDWATER | | WASTEWATER | | SOIL | | OIL | | SLUDGE | | 7-15 932 | | ✓ | | | |
| 21 | | SP4 @ surface | | C1 | | 1 | | ✓ | | ✓ | | ✓ | | ✓ | | 7-15 1008 | | ✓ | | ✓ | | | |
| 22 | | SP4 @ surface | | C1 | | 1 | | ✓ | | ✓ | | ✓ | | ✓ | | 7-15 1020 | | ✓ | | ✓ | | | |
| 23 | | SP4 @ surface | | C1 | | 1 | | ✓ | | ✓ | | ✓ | | ✓ | | 7-15 1041 | | ✓ | | ✓ | | | |
| 24 | | SP4 @ surface | | C1 | | 1 | | ✓ | | ✓ | | ✓ | | ✓ | | 7-15 1052 | | ✓ | | ✓ | | | |
| 25 | | SP4 @ surface | | C1 | | 1 | | ✓ | | ✓ | | ✓ | | ✓ | | 7-15 1058 | | ✓ | | ✓ | | | |
| 26 | | SP4 @ surface | | C1 | | 1 | | ✓ | | ✓ | | ✓ | | ✓ | | 7-15 1102 | | ✓ | | ✓ | | | |
| 27 | | SP4 @ surface | | C1 | | 1 | | ✓ | | ✓ | | ✓ | | ✓ | | 7-15 1108 | | ✓ | | ✓ | | | |
| 28 | | SP4 @ surface | | C1 | | 1 | | ✓ | | ✓ | | ✓ | | ✓ | | 7-15 1139 | | ✓ | | ✓ | | | |
| 29 | | SP4 @ surface | | C1 | | 1 | | ✓ | | ✓ | | ✓ | | ✓ | | 7-15 1156 | | ✓ | | ✓ | | | |
| 30 | | SP4 @ surface | | C1 | | 1 | | ✓ | | ✓ | | ✓ | | ✓ | | 7-15 1156 | | ✓ | | ✓ | | | |
| Relinquished By: [Signature] | | Date: 7-15 | | Time: | | Received By: Judy Narva | | Date: 7-15 | | Time: | | Sample Condition: Cool Intact Yes [X] No [] | | CHECKED BY: [Signature] | | Phone Result: [] Yes [] No [] Add'l Phone #: [] | | Fax Result: [] Yes [] No [] Add'l Fax #: [] | | REMARKS: | | | |
| Delivered By: (Circle One) | | Sample Condition: Cool Intact Yes [X] No [] | | CHECKED BY: [Signature] | | Phone Result: [] Yes [] No [] Add'l Phone #: [] | | Fax Result: [] Yes [] No [] Add'l Fax #: [] | | REMARKS: | | | | | | | | | | | | | |
| Sampler - UPS - Bus - Other: | | 12.6c | | 12.6c | | 12.6c | | 12.6c | | 12.6c | | 12.6c | | 12.6c | | 12.6c | | 12.6c | | 12.6c | | 12.6c | |

† Cardinal cannot accept verbal changes. Please fax written changes to 505-393-2476

#54



CARDINAL LABORATORIES

101 East Marland, Hobbs, NM 88240
(505) 393-2326 FAX (505) 393-2476

CHAIN-OF-CUSTODY AND ANALYSIS REQUEST

4425

| | | | | | | | | | | | | | | | | | | | | | | | | | | | | | | | | | | | | | | | | | |
|---|--|-----------------------|--|-------------------|--|--------------|--|-------------|--|------------|--|----------|--|----------|--|----------|--|----------|--|------------|--|------------|--|----------|--|---------------|--|--------------|--|-----------------|--|--|--|--|--|--|--|--|--|--|--|
| Company Name: BBC International, Inc. | | BILL TO | | ANALYSIS REQUEST | | | | | | | | | | | | | | | | | | | | | | | | | | | | | | | | | | | | | |
| Project Manager: Cliff Brunson | | P.O. #: | | | | | | | | | | | | | | | | | | | | | | | | | | | | | | | | | | | | | | | |
| Address: P.O. Box 805 | | Company: | | | | | | | | | | | | | | | | | | | | | | | | | | | | | | | | | | | | | | | |
| City: Hobbs | | Attn: | | | | | | | | | | | | | | | | | | | | | | | | | | | | | | | | | | | | | | | |
| State: NM Zip: 88241 | | | | | | | | | | | | | | | | | | | | | | | | | | | | | | | | | | | | | | | | | |
| Phone #: 575-397-6388 Fax #: 575-397-0397 | | Address: <i>Stall</i> | | | | | | | | | | | | | | | | | | | | | | | | | | | | | | | | | | | | | | | |
| Project #: | | City: | | | | | | | | | | | | | | | | | | | | | | | | | | | | | | | | | | | | | | | |
| Project Name: <i>NH4 24-342</i> | | State: Zip: | | | | | | | | | | | | | | | | | | | | | | | | | | | | | | | | | | | | | | | |
| Project Location: | | Phone #: | | | | | | | | | | | | | | | | | | | | | | | | | | | | | | | | | | | | | | | |
| Sample Name: <i>Doger Hernandez</i> | | Fax #: | | | | | | | | | | | | | | | | | | | | | | | | | | | | | | | | | | | | | | | |
| FOR LAB USE ONLY | | | | | | | | | | | | | | | | | | | | | | | | | | | | | | | | | | | | | | | | | |
| Lab I.D. | | Sample I.D. | | (G)RAB OR (C)OMP. | | # CONTAINERS | | GROUNDWATER | | WASTEWATER | | SOIL | | OIL | | SLUDGE | | OTHER : | | ACID/BASE: | | ICE / COOL | | OTHER : | | DATE | | TIME | | | | | | | | | | | | | |
| <i>#501105</i> | | <i>SP5 @ 2'</i> | | <i>6 1</i> | | <i>1</i> | | <i>1</i> | | <i>1</i> | | <i>1</i> | | <i>1</i> | | <i>1</i> | | <i>1</i> | | <i>1</i> | | <i>1</i> | | <i>1</i> | | <i>7-1-15</i> | | <i>12:11</i> | | <i>CHLORIDE</i> | | | | | | | | | | | |
| <i>3/1</i> | | <i>SP5 @ 3'</i> | | <i>6 1</i> | | <i>1</i> | | <i>1</i> | | <i>1</i> | | <i>1</i> | | <i>1</i> | | <i>1</i> | | <i>1</i> | | <i>1</i> | | <i>1</i> | | <i>1</i> | | <i>7-1-15</i> | | <i>12:25</i> | | | | | | | | | | | | | |
| <i>3/2</i> | | <i>SP5 @ 4'</i> | | <i>6 1</i> | | <i>1</i> | | <i>1</i> | | <i>1</i> | | <i>1</i> | | <i>1</i> | | <i>1</i> | | <i>1</i> | | <i>1</i> | | <i>1</i> | | <i>1</i> | | <i>7-1-15</i> | | <i>10:08</i> | | | | | | | | | | | | | |
| <i>3/3</i> | | <i>SP5 @ 5'</i> | | <i>6 1</i> | | <i>1</i> | | <i>1</i> | | <i>1</i> | | <i>1</i> | | <i>1</i> | | <i>1</i> | | <i>1</i> | | <i>1</i> | | <i>1</i> | | <i>1</i> | | <i>7-1-15</i> | | <i>12:00</i> | | | | | | | | | | | | | |
| <i>3/4</i> | | <i>SP5 @ 6'</i> | | <i>6 1</i> | | <i>1</i> | | <i>1</i> | | <i>1</i> | | <i>1</i> | | <i>1</i> | | <i>1</i> | | <i>1</i> | | <i>1</i> | | <i>1</i> | | <i>1</i> | | <i>7-1-15</i> | | <i>13:01</i> | | | | | | | | | | | | | |
| <i>3/5</i> | | <i>SP5 @ SURFACE</i> | | <i>6 1</i> | | <i>1</i> | | <i>1</i> | | <i>1</i> | | <i>1</i> | | <i>1</i> | | <i>1</i> | | <i>1</i> | | <i>1</i> | | <i>1</i> | | <i>1</i> | | <i>7-1-15</i> | | <i>12:00</i> | | | | | | | | | | | | | |
| <i>3/6</i> | | <i>SP5 @ SURFACE</i> | | <i>6 1</i> | | <i>1</i> | | <i>1</i> | | <i>1</i> | | <i>1</i> | | <i>1</i> | | <i>1</i> | | <i>1</i> | | <i>1</i> | | <i>1</i> | | <i>1</i> | | <i>7-1-15</i> | | <i>12:09</i> | | | | | | | | | | | | | |
| <i>3/7</i> | | <i>SP5 @ SURFACE</i> | | <i>6 1</i> | | <i>1</i> | | <i>1</i> | | <i>1</i> | | <i>1</i> | | <i>1</i> | | <i>1</i> | | <i>1</i> | | <i>1</i> | | <i>1</i> | | <i>1</i> | | <i>7-1-15</i> | | <i>12:20</i> | | | | | | | | | | | | | |
| <i>3/8</i> | | <i>SP5 @ SURFACE</i> | | <i>6 1</i> | | <i>1</i> | | <i>1</i> | | <i>1</i> | | <i>1</i> | | <i>1</i> | | <i>1</i> | | <i>1</i> | | <i>1</i> | | <i>1</i> | | <i>1</i> | | <i>7-1-15</i> | | <i>12:29</i> | | | | | | | | | | | | | |
| <i>3/9</i> | | <i>SP5 @ SURFACE</i> | | <i>6 1</i> | | <i>1</i> | | <i>1</i> | | <i>1</i> | | <i>1</i> | | <i>1</i> | | <i>1</i> | | <i>1</i> | | <i>1</i> | | <i>1</i> | | <i>1</i> | | <i>7-1-15</i> | | <i>12:29</i> | | | | | | | | | | | | | |
| <i>4/0</i> | | <i>SP5 @ SURFACE</i> | | <i>6 1</i> | | <i>1</i> | | <i>1</i> | | <i>1</i> | | <i>1</i> | | <i>1</i> | | <i>1</i> | | <i>1</i> | | <i>1</i> | | <i>1</i> | | <i>1</i> | | <i>7-1-15</i> | | <i>12:29</i> | | | | | | | | | | | | | |

PLEASE NOTE: Liability and Damages: Cardinal's liability and client's exclusive remedy for any claim arising from this contract or tort, shall be limited to the amount paid by the client for the analysis. All claims, including those for negligence and any other cause whatsoever shall be deemed waived unless made in writing and received by Cardinal within 30 days after completion of the applicable service. In no event shall Cardinal be liable for incidental or consequential damages, including without limitation, business interruptions, loss of use, or loss of profits incurred by client, its subsidiaries, affiliates or successors arising out of or related to the performance of services hereunder by Cardinal, regardless of whether such claim is based upon any of the above stated reasons or otherwise.

Relinquished By: *[Signature]* Date: *7-2-15* Received By: *[Signature]* Phone Result: ☐ Yes ☐ No Add'l Phone #: *[Blank]*

Relinquished By: *[Signature]* Date: *7/2/15* Received By: *[Signature]* Fax Result: ☐ Yes ☐ No Add'l Fax #: *[Blank]*

Delivered By: (Circle One) *UPS* *12:00* Sample Condition: ☒ Cool ☐ Intact ☐ Yes ☐ No Checked By: *[Signature]* (Initials) *[Blank]*

† Cardinal cannot accept verbal changes. Please fax written changes to 505-393-2476

#54



ARDINAL LABORATORIES

101 East Marland, Hobbs, NM 88240
(505) 393-2326 FAX (505) 393-2476

CHAIN-OF-CUSTODY AND ANALYSIS REQUEST

545

| | | | | | | | | | | | | | | | | | | | | | | | |
|---------------------------------------|--|-------------------|--|-------------------|--|--------------|--|-------------|--|----------|--|-----------------|--|----------|--|--|--|--|--|--|--|--|--|
| Company Name: BBC International, Inc. | | BILL TO | | ANALYSIS REQUEST | | | | | | | | | | | | | | | | | | | |
| Project Manager: Cliff Brunson | | P.O. #: | | | | | | | | | | | | | | | | | | | | | |
| Address: P.O. Box 805 | | Company: | | | | | | | | | | | | | | | | | | | | | |
| City: Hobbs | | Attn: <u>NAME</u> | | | | | | | | | | | | | | | | | | | | | |
| Phone #: 575-397-6388 | | Address: | | | | | | | | | | | | | | | | | | | | | |
| Fax #: 575-397-0397 | | City: | | | | | | | | | | | | | | | | | | | | | |
| Project #: | | State: | | | | | | | | | | | | | | | | | | | | | |
| Project Name: <u>NH41 24-392</u> | | Zip: | | | | | | | | | | | | | | | | | | | | | |
| Project Location: | | Phone #: | | | | | | | | | | | | | | | | | | | | | |
| Sampler Name: <u>Peter Hernandez</u> | | Fax #: | | | | | | | | | | | | | | | | | | | | | |
| FOR LAB USE ONLY | | | | | | | | | | | | | | | | | | | | | | | |
| Lab I.D. | | Sample I.D. | | (G)RAB OR (C)OMP. | | # CONTAINERS | | MATRIX | | | | PRESERV. | | SAMPLING | | | | | | | | | |
| | | | | | | | | GROUNDWATER | | | | | | | | | | | | | | | |
| | | | | | | | | WASTEWATER | | | | | | | | | | | | | | | |
| | | | | | | | | SOIL | | | | | | | | | | | | | | | |
| | | | | | | | | OIL | | | | | | | | | | | | | | | |
| | | | | | | | | SLUDGE | | | | | | | | | | | | | | | |
| | | | | | | | | OTHER : | | | | | | | | | | | | | | | |
| | | | | | | | | ACID/BASE: | | | | | | | | | | | | | | | |
| | | | | | | | | ICE / COOL | | | | | | | | | | | | | | | |
| | | | | | | | | OTHER : | | | | | | | | | | | | | | | |
| | | | | | | | | DATE | | TIME | | | | | | | | | | | | | |
| <u>#501705</u> | | <u>Spec 4</u> | | <u>5-11</u> | | <u>2-15</u> | | <u>242</u> | | <u>5</u> | | <u>CHLORIDE</u> | | | | | | | | | | | |
| <u>41</u> | | <u>SP 4</u> | | <u>5-11</u> | | <u>2-15</u> | | <u>251</u> | | <u>5</u> | | | | | | | | | | | | | |
| <u>42</u> | | <u>SP 4</u> | | <u>5-11</u> | | <u>2-15</u> | | <u>300</u> | | <u>5</u> | | | | | | | | | | | | | |
| <u>43</u> | | <u>SP 4</u> | | <u>5-11</u> | | <u>2-15</u> | | <u>312</u> | | <u>5</u> | | | | | | | | | | | | | |
| <u>44</u> | | <u>SP 4</u> | | <u>5-11</u> | | <u>2-15</u> | | <u>310</u> | | <u>5</u> | | | | | | | | | | | | | |
| <u>45</u> | | <u>SP 4</u> | | <u>5-11</u> | | <u>2-15</u> | | <u>325</u> | | <u>5</u> | | | | | | | | | | | | | |
| <u>46</u> | | <u>SP 4</u> | | <u>5-11</u> | | <u>2-15</u> | | <u>333</u> | | <u>5</u> | | | | | | | | | | | | | |
| <u>47</u> | | <u>SP 4</u> | | <u>5-11</u> | | <u>2-15</u> | | <u>339</u> | | <u>5</u> | | | | | | | | | | | | | |
| <u>48</u> | | <u>SP 4</u> | | <u>5-11</u> | | <u>2-15</u> | | <u>347</u> | | <u>5</u> | | | | | | | | | | | | | |
| <u>49</u> | | <u>SP 4</u> | | <u>5-11</u> | | <u>2-15</u> | | <u>350</u> | | <u>5</u> | | | | | | | | | | | | | |

PLEASE NOTE: Liability and Damages. Cardinal's liability and client's exclusive remedy for any claim arising out of or related to the performance of services hereunder by Cardinal, regardless of whether such claim is based upon any of the above stated reasons or otherwise, shall be limited to the amount paid by the client for the analysis. All claims, including those for negligence and any other cause whatsoever shall be deemed waived unless made in writing and received by Cardinal within 30 days after completion of the applicable service. In no event shall Cardinal be liable for incidental or consequential damages, including without limitation, business interruptions, loss of use, or loss of profits incurred by client, its subsidiaries, affiliates or successors arising out of or related to the performance of services hereunder by Cardinal.

| | | | |
|---|--|---|---------------------|
| Relinquished By: <u>Peter Hernandez</u> | Date: <u>7-2-15</u> | Received By: <u>Judy Garcia</u> | Date: <u>7-2-15</u> |
| Relinquished By: | Date: | Received By: | Date: |
| Delivered By: (Circle One) | Sample Condition | CHECKED BY: (Initials) | |
| Sampler - UPS - Bus - Other: | Cool <input type="checkbox"/> Intact <input checked="" type="checkbox"/> | Yes <input type="checkbox"/> No <input checked="" type="checkbox"/> | |
| | Yes <input type="checkbox"/> No <input checked="" type="checkbox"/> | Yes <input type="checkbox"/> No <input checked="" type="checkbox"/> | |

Cardinal cannot accept verbal changes. Please fax written changes to 505-393-2476

#54

Kathy Purvis

From: Jones, Kellie, EMNRD <Kellie.Jones@state.nm.us>
Sent: Wednesday, August 05, 2015 12:26 PM
To: Cliff Brunson
Cc: Keyes, Jamie, EMNRD; Tony Aguilar ; Ken Swinney; Jennifer Gilkey; Kathy Purvis
Subject: RE: OXY NHU 24-342 - Remediation Plan

Cliff,

The work plan is approved. Please note since you are not going to remove all material below threshold, the RP will remain open until the site will be abandoned. Delineation will be conducted to ensure proper understanding of historic releases, at which point a new depth of excavation will be determined, if so required.

If you have any questions, please feel free to contact me.

Have a great day!

Kellie Jones
Environmental Specialist, District 1
Oil Conservation Division, EMNRD
575-393-6161 ext. 111
575-370-3180 (emergency-cell)
E-Mail: kellie.jones@state.nm.us

OCD approval does not relieve the operator of liability should their operations fail to adequately investigate and remediate contamination that may pose a threat to ground water, surface water, human health or the environment. In addition, OCD approval does not relieve the operator of responsibility for compliance with any other federal, state, local laws and/or regulations.

Please note:

- The OCD is no longer granting "risk-based," or standard closure of events/RPs with remediation deferred to site abandonment/sale/closure. The RP will remain open until such time as historic contamination is addressed.
- Photographic documentation is stipulated for all events involving liquids.

If you have any questions or concerns, and for notification, please contact me.

From: Cliff Brunson [<mailto:cbrunson@bbcinternational.com>]
Sent: Monday, July 27, 2015 6:16 PM
To: Jones, Kellie, EMNRD
Cc: Keyes, Jamie, EMNRD; Oberding, Tomas, EMNRD; Tony Aguilar ; Ken Swinney; Jennifer Gilkey; Kathy Purvis
Subject: OXY NHU 24-342 - Remediation Plan

Kellie,

This e-mail is to confirm our discussion on Friday, July 17, 2015 concerning the remediation plan for Oxy NHU 24-342. I have attached the information packet that we used in our discussion with a cover page describing the remediation plan that we agreed upon.

If you would please reply back via e-mail with your concurrence on this plan, it would be greatly appreciated.

Thanks, Cliff

Cliff P. Brunson, CEI, CRS
President
BBC International, Inc.
World-Wide Environmental Specialists
Mailing Address:
P. O. Box 805
Hobbs, NM 88241-0805 USA
Shipping Address:
1324 W. Marland St.
Hobbs, NM 88240 USA
Phone: (575) 397-6388
Fax: (575) 397-0397
E-Mail: cbrunson@bbcinternational.com

Confidentiality Notice: This electronic transmission (and any attached documents) is intended only for the person(s) to whom it is addressed and may contain information that is privileged, confidential, or otherwise protected from disclosure. If you have received this transmission in error, please immediately notify the sender by e-mail or by telephone call to (575) 397-6388 for handling instructions. Any disclosure or distribution of the contents of this transmission by anyone other than the named recipient(s) is strictly prohibited.

















