



RECEIVED

By JKeyes at 7:53 am, Jan 27, 2016

APPROVED

By JKeyes at 7:54 am, Jan 27, 2016

CONOCOPHILLIPS

P.O. Box 2197
Houston, TX 77252-2197
Phone 281.293.1000

VGEU Well 034 (1RP-3438)

Termination Request

API No. 30-025-02881

Release Date: July 6th, 2014

Unit Letter G, Section 26, Township 17S, Range 35E



PO Box 2948 | Hobbs, NM 88241 | Phone 575.393.2967

January 27th, 2016

Jamie Keyes

Environmental Specialist – New Mexico Oil Conservation Division
Energy, Minerals and Natural Resources Department
1625 N. French Dr.
Hobbs, NM 88240

**RE: Termination Request
ConocoPhillips VGEU Well 034 (1RP-3438)
UL/G sec. 26 T17S R35E
API No. 30-025-02881**

Mr. Keyes:

ConocoPhillips (CoP) has retained Basin Environmental Service Technologies (Basin) to address potential environmental concerns at the above-referenced site.

Background and Previous Work

The site is located approximately 4.6 miles east of Buckeye, New Mexico at UL/G sec. 26 T17S R35E. USGS well records indicate that groundwater will likely be encountered at a depth of approximately 52 +/- feet.

On July 6th, 2014, CoP discovered that the well's stuffing box was leaking. The well was shut in, and the packing for the stuffing box was replaced. A total of 11.75 barrels of primarily produced water was released over 2,040 square feet of lease pad. Ten barrels of the released fluid was recovered. NMOCD was notified of the release on July 8th, 2014, and an initial C-141 was sent to NMOCD for their approval (Appendix A), and approved December 8th, 2014.

Basin personnel were on site beginning on November 18th, 2014. The release was GPS mapped, and two points within the release area were sampled at the surface. Samples with depth were not taken given how indurate the soil is at the site. The samples were field tested for chlorides and organic vapors and then taken to a commercial laboratory for analysis. Both surface samples returned elevated laboratory chloride readings and Gasoline Range Organics (GRO) and Diesel Range Organics (DRO) readings of non-detect, except for the DRO reading at Point 2, which returned a value of 70.2 mg/kg.

Based on the laboratory analysis of the release, a Corrective Action Plan (CAP) was submitted to NMOCD January 5th, 2015. NMOCD approved the CAP January 7th, 2015. The CAP stated that

the release would be scraped down 6 inches. Once the scrape was completed, a composite sample from the bottom of the scrape would be taken and field tested for chlorides and organic vapors. If the field data indicated that the composite would not achieve chloride, GRO and DRO readings below regulatory standards, the scrape would be deepened until field testing indicated that all constituents from the bottom composite would return values below regulatory standards. The bottom composite would then be taken to a commercial laboratory to confirm that chloride, GRO and DRO readings were below regulatory standards.

All excavated soils would be taken to a NMOCD approved facility for disposal. Clean caliche would be imported to the site to serve as backfill. A sample of the imported caliche would be taken to a commercial laboratory to confirm that the chloride value is below regulatory standards. The scrape would be backfilled with the imported caliche and contoured to the surrounding location.

CAP activities began June 23rd, 2015. The release area was excavated to 2.5 ft and a 5 point bottom composite sample was collected from the base of the excavation and sent to a commercial laboratory for analysis (Figure 1). Laboratory analysis returned a chloride value of 240 mg/kg and GRO and DRO values of non-detect (Appendix B). A total of 140 yards of contaminated soil were exported and disposed of at a NMOCD approved facility. A total of 230 yards of caliche imported for backfill. A total of two samples of the imported soil were taken and sent to a commercial laboratory for analysis. Laboratory analysis of Point 1 returned a chloride level of 208 mg/kg with GRO and DRO values of non-detect. Laboratory analysis of Point 2 returned chloride, GRO and DRO values of non-detect. The site was backfilled with the clean, imported caliche and contoured to the surrounding location.

Photo documentation of the backfilled site can be found in Appendix C.

Given that CoP has completed the work stated in the NMOCD approved CAP, CoP respectfully requests 'remediation termination' and site closure. A final C-141 can be found in Appendix D.

Basin appreciates the opportunity to work with you on this project. Please contact me if you have any questions or wish to discuss the site.

Sincerely,

A handwritten signature in black ink that reads "Kyle Norman". The signature is written in a cursive, flowing style with a long horizontal line extending to the right.

Kyle Norman
Project Lead
Basin Environmental Service Technologies
(575) 942-8542

Attachments:

Figure 1 – Excavation Map

Appendix A – Initial C-141

Appendix B – Laboratory Analysis

Appendix C – Photo Documentation

Appendix D – Final C-141

Figures

Excavation Data

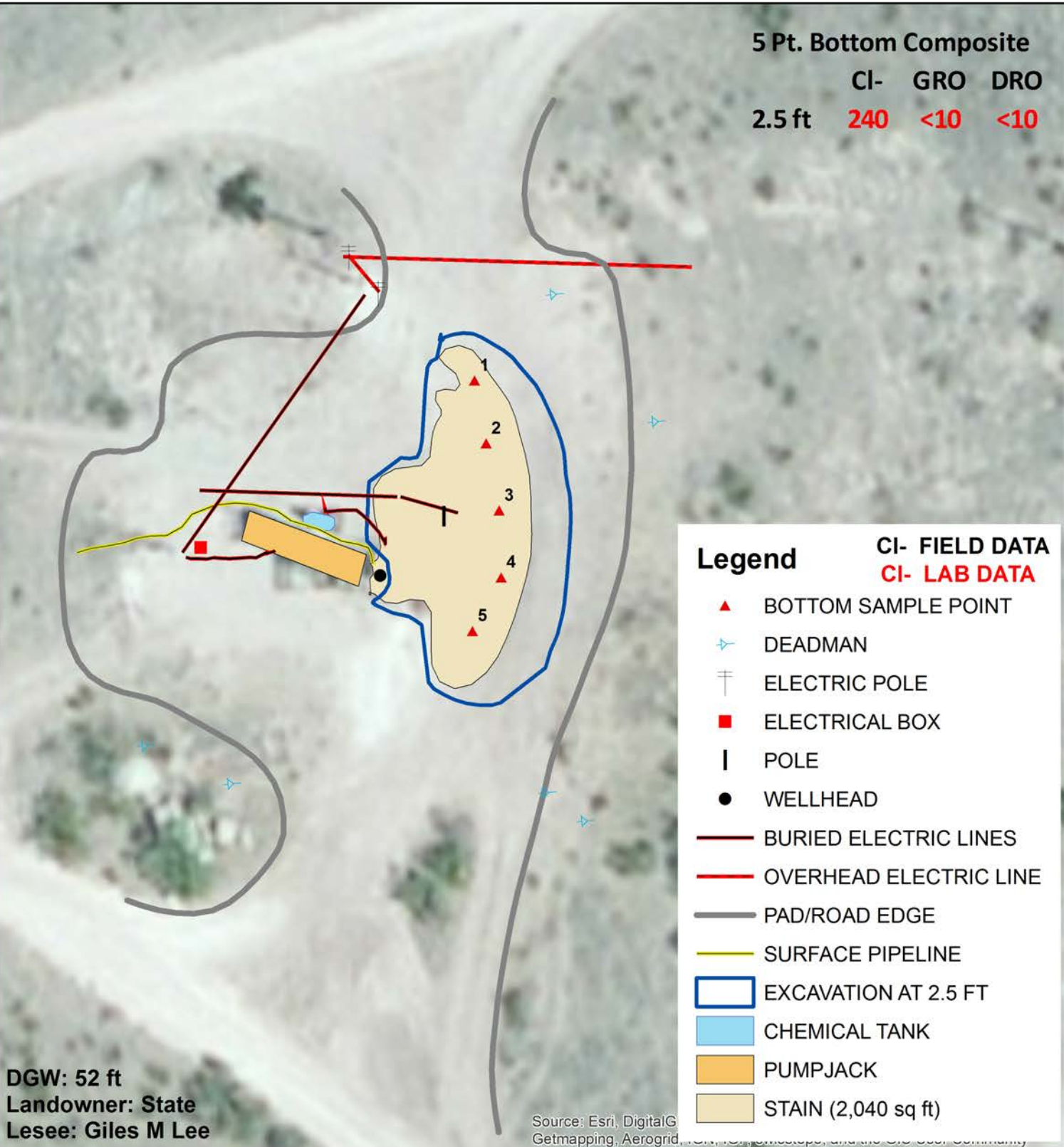

CONOCOPHILLIPS
VGEU WELL 034

NMOCD Case #: 1RP-3438

Legals: UL/G sec. 26

T-17-S R-35-E

LEA COUNTY, NM

Figure 1

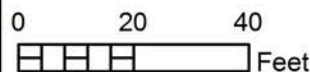

GPS date: 6/25/15
Drawing date: 6/29/15
Drafted by: L. Weinheimer



Appendix A

Intial C-141

HOBBS OCD

District I
1711 N. French Dr., Hobbs, NM 88240
District II
811 S. First St., Artesia, NM 88210
District III
1000 Rio Brazos Road, Aztec, NM 87410
District IV
223 S. St. Francis Dr., Santa Fe, NM 87505

State of New Mexico
Minerals and Natural Resources
Oil Conservation Division
220 South St. Francis Dr.
Santa Fe, NM 87505

Form C-141
Revised August 8, 2011

Submit 1 Copy to appropriate District Office in accordance with 19.15.29 NMAC.

Release Notification and Corrective Action

OPERATOR

☒ Initial Report ☐ Final Report

| | |
|---------------------------------|----------------------------|
| Name of Company: ConocoPhillips | Contact: Spencer Cluff |
| Address: 29 Vacuum Complex Lane | Telephone No. 575-391-3143 |
| Facility Name: VGEU Well 034 | Facility Type: Oil Well |

| | | |
|----------------------|---------------------|--------------------|
| Surface Owner: NMOCD | Mineral Owner NMOCD | API No. 3002502881 |
|----------------------|---------------------|--------------------|

LOCATION OF RELEASE

| Unit Letter | Section | Township | Range | Feet from the | North/South Line | Feet from the | East/West Line | County |
|-------------|---------|----------|-------|---------------|------------------|---------------|----------------|--------|
| G | 26 | 17S | 35E | 1980 | North | 2200 | East | LEA |

Latitude 32.8076533080148 Longitude - 103.426925251861

NATURE OF RELEASE

| | | |
|--|--|--|
| Type of Release: Spill | Volume of Release: 92 BBLS | Volume Recovered: 50 BBLS |
| Source of Release: Stuffing Box | Date and Hour of Occurrence 7/06/2014 2:00 p.m. | Date and Hour of Discovery 7/07/2014 10:00 a.m. |
| Was Immediate Notice Given? <input checked="" type="checkbox"/> Yes <input type="checkbox"/> No <input type="checkbox"/> Not Required | If YES, To Whom? Geoffrey Leking | |
| By Whom? Spencer Cluff | Date and Hour: 07/8/2014 3:00 p.m. | |
| Was a Watercourse Reached? <input type="checkbox"/> Yes <input checked="" type="checkbox"/> No | If YES, Volume Impacting the Watercourse. | |

If a Watercourse was Impacted, Describe Fully.*

Describe Cause of Problem and Remedial Action Taken.*

ENV - Agency Reportable - EVGSAU 2622 - 10.75 BPW 1 BO - RR II - MCBU - Buckeye: On July 6, 2014 at approximately 1400 hrs. MST, a stuffing box leak occurred at the EVGSAU 035. MSO isolated the well and changed the packing in the stuffing box. The spill occurred due to worn out packing. The spill area was measured in two sections; 1) 30 ft. X 18 ft. X 2 inches deep, 2) 12 ft. X 30 ft. X 2 inches deep. The total volume of the spill was 11.75 barrels, 1 barrel of crude oil and 10.75 barrels of produced water, with 10 barrels recovered. A work order to remediate the area has been submitted and the area will be remediated according to NMOCD guidelines.

Describe Area Affected and Cleanup Action Taken.* The spill area was measured in two sections; 1) 30 ft. X 18 ft. X 2 inches deep, 2) 12 ft. X 30 ft. X 2 inches deep. Spill stayed on the caliche pad. MSO shut in the well and placed the packing.

I hereby certify that the information given above is true and complete to the best of my knowledge and understand that pursuant to NMOCD rules and regulations all operators are required to report and/or file certain release notifications and perform corrective actions for releases which may endanger public health or the environment. The acceptance of a C-141 report by the NMOCD marked as "Final Report" does not relieve the operator of liability should their operations have failed to adequately investigate and remediate contamination that pose a threat to ground water, surface water, human health or the environment. In addition, NMOCD acceptance of a C-141 report does not relieve the operator of responsibility for compliance with any other federal, state, or local laws and/or regulations.

OIL CONSERVATION DIVISION

| | | |
|---|--|--|
| Signature: <i>Spencer A. Cluff</i> | Approved by Environmental Specialist: | |
| Printed Name: Spencer Cluff | | |
| Title: LEAD HSE | Approval Date: 12-8-14 | Expiration Date: 2-8-15 |
| E-mail Address: <i>spencer.a.cluff@conocophillips.com</i> | Conditions of Approval: <i>Site Super requires. Delete E remediate area as per NMOCD guide Submit final C-141 by 2-8-15</i> | |
| Date: 07/8/2014 | Phone: 575-391-3143 | Attached: <input type="checkbox"/> 1RP-3438 |

* Attach Additional Sheets If Necessary.

DEC 11 2014

Appendix B

Laboratory Analysis

Basin Environmental Service Technologies, LLC
P.O. Box 2948 Hobbs, NM 88241
Phone 575.393.2967

June 26, 2015

HACK CONDER

BASIN ENVIRONMENTAL - HOBBS

419 W. CAIN

HOBBS, NM 88240

RE: VGEU WELL # 34

Enclosed are the results of analyses for samples received by the laboratory on 06/26/15 11:00.

Cardinal Laboratories is accredited through Texas NELAP under certificate number T104704398-13-5. Accreditation applies to drinking water, non-potable water and solid and chemical materials. All accredited analytes are denoted by an asterisk (*). For a complete list of accredited analytes and matrices visit the TCEQ website at www.tceq.texas.gov/field/qa/lab_accred_certif.html.

Cardinal Laboratories is accredited through the State of Colorado Department of Public Health and Environment for:

| | |
|------------------|------------------------------|
| Method EPA 552.2 | Haloacetic Acids (HAA-5) |
| Method EPA 524.2 | Total Trihalomethanes (TTHM) |
| Method EPA 524.4 | Regulated VOCs (V1, V2, V3) |

Accreditation applies to public drinking water matrices.

This report meets NELAP requirements and is made up of a cover page, analytical results, and a copy of the original chain-of-custody. If you have any questions concerning this report, please feel free to contact me.

Sincerely,



Celey D. Keene

Lab Director/Quality Manager

Analytical Results For:

BASIN ENVIRONMENTAL - HOBBS
HACK CONDER
419 W. CAIN
HOBBS NM, 88240
Fax To: (575) 393-0293

Received: 06/26/2015
Reported: 06/26/2015
Project Name: VGEU WELL # 34
Project Number: NONE GIVEN
Project Location: NOT GIVEN

Sampling Date: 06/26/2015
Sampling Type: Soil
Sampling Condition: Cool & Intact
Sample Received By: Jodi Henson

Sample ID: 5 POINT BOTTOM COMPOSITE @ 2.5 ' (H501655-01)**Chloride, SM4500Cl-B****mg/kg****Analyzed By: CK**

| Analyte | Result | Reporting Limit | Analyzed | Method Blank | BS | % Recovery | True Value QC | RPD | Qualifier |
|-----------------|------------|-----------------|------------|--------------|-----|------------|---------------|------|-----------|
| Chloride | 240 | 16.0 | 06/26/2015 | ND | 416 | 104 | 400 | 3.92 | |

TPH 8015M**mg/kg****Analyzed By: MS**

| Analyte | Result | Reporting Limit | Analyzed | Method Blank | BS | % Recovery | True Value QC | RPD | Qualifier |
|--------------|--------|-----------------|------------|--------------|-----|------------|---------------|------|-----------|
| GRO C6-C10 | <10.0 | 10.0 | 06/26/2015 | ND | 176 | 88.0 | 200 | 2.67 | |
| DRO >C10-C28 | <10.0 | 10.0 | 06/26/2015 | ND | 202 | 101 | 200 | 2.63 | |

Surrogate: 1-Chlorooctane 110 % 47.2-157

Surrogate: 1-Chlorooctadecane 131 % 52.1-176

Cardinal Laboratories

*=Accredited Analyte

PLEASE NOTE: Liability and Damages. Cardinal's liability and client's exclusive remedy for any claim arising, whether based in contract or tort, shall be limited to the amount paid by client for analyses. All claims, including those for negligence and any other cause whatsoever shall be deemed waived unless made in writing and received by Cardinal within thirty (30) days after completion of the applicable service. In no event shall Cardinal be liable for incidental or consequential damages, including, without limitation, business interruptions, loss of use, or loss of profits incurred by client, its subsidiaries, affiliates or successors arising out of or related to the performance of the services hereunder by Cardinal, regardless of whether such claim is based upon any of the above stated reasons or otherwise. Results relate only to the samples identified above. This report shall not be reproduced except in full with written approval of Cardinal Laboratories.



Celey D. Keene, Lab Director/Quality Manager

Notes and Definitions

| | |
|-----|--|
| ND | Analyte NOT DETECTED at or above the reporting limit |
| RPD | Relative Percent Difference |
| ** | Samples not received at proper temperature of 6°C or below. |
| *** | Insufficient time to reach temperature. |
| - | Chloride by SM4500Cl-B does not require samples be received at or below 6°C Samples reported on an as received basis (wet) unless otherwise noted on report |

Cardinal Laboratories

*=Accredited Analyte

PLEASE NOTE: Liability and Damages. Cardinal's liability and client's exclusive remedy for any claim arising, whether based in contract or tort, shall be limited to the amount paid by client for analyses. All claims, including those for negligence and any other cause whatsoever shall be deemed waived unless made in writing and received by Cardinal within thirty (30) days after completion of the applicable service. In no event shall Cardinal be liable for incidental or consequential damages, including, without limitation, business interruptions, loss of use, or loss of profits incurred by client, its subsidiaries, affiliates or successors arising out of or related to the performance of the services hereunder by Cardinal, regardless of whether such claim is based upon any of the above stated reasons or otherwise. Results relate only to the samples identified above. This report shall not be reproduced except in full with written approval of Cardinal Laboratories.



Celey D. Keene, Lab Director/Quality Manager





101 East Marland, Hobbs, NM 88240 2111 Beechwood, Abilene, TX 79603
(505) 393-2326 FAX (505) 393-2476 (325) 673-7001 FAX (325) 673-7020

* Rush *

CHAIN-OF-CUSTODY AND ANALYSIS REQUEST

Page 4 of 4

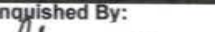
PLEASE NOTE: Liability and Damages. Cardinal's liability and client's exclusive remedy for any claim arising whether based in contract or tort, shall be limited to the amount paid by the client for the analyses. All claims, including those for negligence and any other cause whatsoever shall be deemed waived unless made in writing and received by Cardinal within 30 days after completion of the applicable service. In no event shall Cardinal be liable for incidental or consequential damages, including without limitation, business interruptions, loss of use, or loss of profits incurred by client, its subsidiaries, affiliates or successors arising out of or related to the performance of services hereunder by Cardinal, regardless of whether such claim is based upon any of the above stated reasons or otherwise.

| | | | | | | | | | |
|---|--|-----------------|--|---|--|---|--|----------------|--|
| Relinquished By:  | | Date: 6-26-2015 | | Received By:  | | Phone Result: <input type="checkbox"/> Yes <input checked="" type="checkbox"/> No | | Add'l Phone #: | |
| Relinquished By: | | Date: 6/26/15 | | Received By: | | Fax Result: <input type="checkbox"/> Yes <input checked="" type="checkbox"/> No | | Add'l Fax #: | |
| Delivered By: (Circle One) | | Time: 11:00 | | Time: | | REMARKS: email results: hconder@basinenv.com; knorman@basinenv.com; jkamplain@basinenv; lflores@basinenv; lweinheimer@basinenv; cursanic@basinenv; sedwards@basinenv environmental tech: cflores @basinenv | | | |
| Sampler - UPS - Bus - Other: | | 4.80 | | Sample Condition: Cool <input checked="" type="checkbox"/> Intact <input checked="" type="checkbox"/> Yes <input checked="" type="checkbox"/> No <input type="checkbox"/> | | | | | |
| CHECKED BY: (Initials)  | | | | | | | | | |

† Cardinal cannot accept verbal changes. Please fax written changes to 505-393-2476

#54



PHONE (575) 393-2326 ° 101 E. MARLAND ° HOBBS, NM 88240

July 07, 2015

KYLE NORMAN

BASIN ENVIRONMENTAL - HOBBS

419 W. CAIN

HOBBS, NM 88240

RE: VGEU WELL # 34

Enclosed are the results of analyses for samples received by the laboratory on 07/02/15 8:59.

Cardinal Laboratories is accredited through Texas NELAP under certificate number T104704398-13-5. Accreditation applies to drinking water, non-potable water and solid and chemical materials. All accredited analytes are denoted by an asterisk (*). For a complete list of accredited analytes and matrices visit the TCEQ website at www.tceq.texas.gov/field/qa/lab_accred_certif.html.

Cardinal Laboratories is accredited through the State of Colorado Department of Public Health and Environment for:

| | |
|------------------|------------------------------|
| Method EPA 552.2 | Haloacetic Acids (HAA-5) |
| Method EPA 524.2 | Total Trihalomethanes (TTHM) |
| Method EPA 524.4 | Regulated VOCs (V1, V2, V3) |

Accreditation applies to public drinking water matrices.

This report meets NELAP requirements and is made up of a cover page, analytical results, and a copy of the original chain-of-custody. If you have any questions concerning this report, please feel free to contact me.

Sincerely,

A handwritten signature in black ink that reads "Hope S. Moreno". The signature is written in a cursive style with a long, sweeping underline.

Hope S. Moreno For Celey D. Keene

Lab Director/Quality Manager

Analytical Results For:

BASIN ENVIRONMENTAL - HOBBS
KYLE NORMAN
419 W. CAIN
HOBBS NM, 88240
Fax To: (575) 393-0293

| | | | |
|-------------------|----------------|---------------------|---------------|
| Received: | 07/02/2015 | Sampling Date: | 07/01/2015 |
| Reported: | 07/07/2015 | Sampling Type: | Soil |
| Project Name: | VGEU WELL # 34 | Sampling Condition: | Cool & Intact |
| Project Number: | NONE GIVEN | Sample Received By: | Jodi Henson |
| Project Location: | NOT GIVEN | | |

Sample ID: BACKFILL Pt.1 (H501702-01)

| Chloride, SM4500Cl-B | | mg/kg | | Analyzed By: AP | | | | | |
|-------------------------------|--------|-----------------|------------|-----------------|-----|------------|---------------|------|-----------|
| Analyte | Result | Reporting Limit | Analyzed | Method Blank | BS | % Recovery | True Value QC | RPD | Qualifier |
| Chloride | 208 | 16.0 | 07/06/2015 | ND | 432 | 108 | 400 | 0.00 | |
| TPH 8015M | | mg/kg | | Analyzed By: MS | | | | | |
| Analyte | Result | Reporting Limit | Analyzed | Method Blank | BS | % Recovery | True Value QC | RPD | Qualifier |
| GRO C6-C10 | <10.0 | 10.0 | 07/06/2015 | ND | 197 | 98.6 | 200 | 3.89 | |
| DRO >C10-C28 | <10.0 | 10.0 | 07/06/2015 | ND | 206 | 103 | 200 | 3.95 | |
| | | | | | | | | | |
| Surrogate: 1-Chlorooctane | 104 % | 47.2-157 | | | | | | | |
| Surrogate: 1-Chlorooctadecane | 106 % | 52.1-176 | | | | | | | |

Sample ID: BACKFILL Pt.2 (H501702-02)

| Chloride, SM4500Cl-B | | mg/kg | | Analyzed By: AP | | | | | |
|-------------------------------|--------|-----------------|------------|-----------------|-----|------------|---------------|------|-----------|
| Analyte | Result | Reporting Limit | Analyzed | Method Blank | BS | % Recovery | True Value QC | RPD | Qualifier |
| Chloride | <16.0 | 16.0 | 07/06/2015 | ND | 432 | 108 | 400 | 0.00 | |
| TPH 8015M | | mg/kg | | Analyzed By: MS | | | | | |
| Analyte | Result | Reporting Limit | Analyzed | Method Blank | BS | % Recovery | True Value QC | RPD | Qualifier |
| GRO C6-C10 | <10.0 | 10.0 | 07/06/2015 | ND | 197 | 98.6 | 200 | 3.89 | |
| DRO >C10-C28 | <10.0 | 10.0 | 07/06/2015 | ND | 206 | 103 | 200 | 3.95 | |
| | | | | | | | | | |
| Surrogate: 1-Chlorooctane | 90.7 % | 47.2-157 | | | | | | | |
| Surrogate: 1-Chlorooctadecane | 72.9 % | 52.1-176 | | | | | | | |

Cardinal Laboratories

*=Accredited Analyte

PLEASE NOTE: Liability and Damages. Cardinal's liability and client's exclusive remedy for any claim arising, whether based in contract or tort, shall be limited to the amount paid by client for analyses. All claims, including those for negligence and any other cause whatsoever shall be deemed waived unless made in writing and received by Cardinal within thirty (30) days after completion of the applicable service. In no event shall Cardinal be liable for incidental or consequential damages, including, without limitation, business interruptions, loss of use, or loss of profits incurred by client, its subsidiaries, affiliates or successors arising out of or related to the performance of the services hereunder by Cardinal, regardless of whether such claim is based upon any of the above stated reasons or otherwise. Results relate only to the samples identified above. This report shall not be reproduced except in full with written approval of Cardinal Laboratories.



Hope S. Moreno For Caley D. Keene, Lab Director/Quality Manager

Notes and Definitions

| | |
|-----|--|
| ND | Analyte NOT DETECTED at or above the reporting limit |
| RPD | Relative Percent Difference |
| ** | Samples not received at proper temperature of 6°C or below. |
| *** | Insufficient time to reach temperature. |
| - | Chloride by SM4500Cl-B does not require samples be received at or below 6°C Samples reported on an as received basis (wet) unless otherwise noted on report |

Cardinal Laboratories

*=Accredited Analyte

PLEASE NOTE: Liability and Damages. Cardinal's liability and client's exclusive remedy for any claim arising, whether based in contract or tort, shall be limited to the amount paid by client for analyses. All claims, including those for negligence and any other cause whatsoever shall be deemed waived unless made in writing and received by Cardinal within thirty (30) days after completion of the applicable service. In no event shall Cardinal be liable for incidental or consequential damages, including, without limitation, business interruptions, loss of use, or loss of profits incurred by client, its subsidiaries, affiliates or successors arising out of or related to the performance of the services hereunder by Cardinal, regardless of whether such claim is based upon any of the above stated reasons or otherwise. Results relate only to the samples identified above. This report shall not be reproduced except in full with written approval of Cardinal Laboratories.



Hope S. Moreno For Celey D. Keene, Lab Director/Quality Manager



CHAIN-OF-CUSTODY AND ANALYSIS REQUEST

PLEASE NOTE: Liability and Damages. Cardinal's liability and client's exclusive remedy for any claim arising whether based in contract or tort, shall be limited to the amount paid by the client for the analyses. All claims, including those for negligence and any other cause whatsoever shall be deemed waived unless made in writing and received by Cardinal within 30 days after completion of the applicable service. In no event shall Cardinal be liable for incidental or consequential damages, including without limitation, business interruptions, loss of use, or loss of profits incurred by client, its subsidiaries, affiliates or successors arising out of or related to the performance of services hereunder by Cardinal, regardless of whether such claim is based upon any of the above stated reasons or otherwise.

† Cardinal cannot accept verbal changes. Please fax written changes to 505-393-2476

#54

Appendix C

Photo Documentation

Basin Environmental Service Technologies, LLC
P.O. Box 2948 Hobbs, NM 88241
Phone 575.393.2967

ConocoPhillips VGEU Well 034

Unit Letter G, Section 26, T17S, R35E



Initial release area, facing northeast

11/18/14



Initial release area, facing north

11/18/14



Scraping release, facing north

6/23/15



Excavating release, facing northwest

6/23/15



Exporting soil, facing southeast

6/23/15



Importing caliche, facing northeast

6/23/15



Backfilling excavation, facing south

7/1/15



Completed site, facing north

7/2/15



Completed site, facing northwest

7/2/15



Completed site, facing south

7/2/15

Appendix D

Final C-141

Basin Environmental Service Technologies, LLC
P.O. Box 2948 Hobbs, NM 88241
Phone 575.393.2967

District I
1625 N. French Dr., Hobbs, NM 88240
District II
811 S. First St., Artesia, NM 88210
District III
1000 Rio Brazos Road, Aztec, NM 87410
District IV
1220 S. St. Francis Dr., Santa Fe, NM 87505

State of New Mexico
Energy Minerals and Natural Resources

Oil Conservation Division
1220 South St. Francis Dr.
Santa Fe, NM 87505

Form C-141
Revised August 8, 2011

Submit 1 Copy to appropriate District Office in
accordance with 19.15.29 NMAC.

Release Notification and Corrective Action

OPERATOR

☐ Initial Report ☒ Final Report

| | | |
|---------------------------------|-------------------------|--------------------|
| Name of Company: ConocoPhillips | Contact: | |
| Address: 29 Vacuum Complex Lane | Telephone No. | |
| Facility Name: VGEU Well 034 | Facility Type: Oil Well | |
| Surface Owner: NMOCD | Mineral Owner: NMOCD | API No. 3002502881 |

LOCATION OF RELEASE

| Unit Letter | Section | Township | Range | Feet from the | North/South Line | Feet from the | East/West Line | County |
|-------------|---------|----------|-------|---------------|------------------|---------------|----------------|--------|
| G | 26 | 17S | 35E | 1980 | North | 2200 | East | LEA |

Latitude 32.807603 Longitude -103.426794

NATURE OF RELEASE

| | | |
|--|--|--|
| Type of Release: Spill | Volume of Release: 92 BBLS | Volume Recovered: 50 BBLS |
| Source of Release: Stuffing Box | Date and Hour of Occurrence 7/06/2014 2:00 pm | Date and Hour of Discovery 7/07/2014 10:00 am |
| Was Immediate Notice Given? <input checked="" type="checkbox"/> Yes <input type="checkbox"/> No <input type="checkbox"/> Not Required | If YES, To Whom? Geoffrey Leking | |
| By Whom? Spencer Cluff | Date and Hour: 7/08/2014 3:00 pm | |
| Was a Watercourse Reached? <input type="checkbox"/> Yes <input checked="" type="checkbox"/> No | If YES, Volume Impacting the Watercourse. | |

If a Watercourse was Impacted, Describe Fully.*

Describe Cause of Problem and Remedial Action Taken.* ☐ ENV- Agency Reportable - EVGSAU 2622 - 10.75 BPW 1 BO - RR II - MCBU - Buckeye: On July 6, 2014 at approximately 1400 hrs, MST, a stuffing box leak occurred at the EVGSAU 035. MSO isolated the well and changed the packing in the stuffing box. The spill occurred due to worn out packing. The spill area was measured in two sections; 1) 30 ft. X 18 ft. X 2 inches deep, 2) 12 ft. X 30 ft. X 2 inches deep. The total volume of the spill was 11.75 barrels, 1 barrel of crude oil and 10.75 barrels of produced water, with 10 barrels recovered. A work order to remediate the area has been submitted and the area will be remediated according to NMOCD guidelines.

Describe Area Affected and Cleanup Action Taken.* ☐ The release area was excavated to 2.5 ft and a 5 point bottom composite sample was collected from the base of the excavation and sent to a commercial laboratory for analysis. Laboratory analysis returned a chloride value of 240 mg/kg and GRO and DRO values of non-detect. A total of 140 yards of contaminated soil were exported and disposed of at a NMOCD approved facility. A total of 230 yards of caliche imported for backfill. A total of two samples of the imported soil were taken and sent to a commercial laboratory for analysis. Laboratory analysis of Point 1 returned a chloride level of 208 mg/kg with GRO and DRO values of non-detect. Laboratory analysis of Point 2 returned chloride, GRO and DRO values of non-detect. The site was backfilled with the clean, imported caliche and contoured to the surrounding location.

I hereby certify that the information given above is true and complete to the best of my knowledge and understand that pursuant to NMOCD rules and regulations all operators are required to report and/or file certain release notifications and perform corrective actions for releases which may endanger public health or the environment. The acceptance of a C-141 report by the NMOCD marked as "Final Report" does not relieve the operator of liability should their operations have failed to adequately investigate and remediate contamination that pose a threat to ground water, surface water, human health or the environment. In addition, NMOCD acceptance of a C-141 report does not relieve the operator of responsibility for compliance with any other federal, state, or local laws and/or regulations.

OIL CONSERVATION DIVISION

| | | | |
|---|--|----------------------|----------|
| Signature: <i>Sean Robinson</i> | Approved by Environmental Specialist: <i>Janet Hoyer</i> | | |
| Printed Name: SEAN ROBINSON | Approval Date: 01/27/2016 | Expiration Date: /// | |
| Title: OPERATIONS SUPERVISOR | Conditions of Approval: | | |
| E-mail Address: sean.t.robinson@cop.com | Attached <input type="checkbox"/> | | 1RP 3438 |
| Date: 1-7-14 | Phone: 505-391-5147 | /// | |

* Attach Additional Sheets If Necessary