



RECEIVED

By JKeyes at 7:15 am, Feb 01, 2016

APPROVED

By JKeyes at 7:15 am, Feb 01, 2016

CONOCOPHILLIPS

P.O. Box 2197
Houston, TX 77252-2197
Phone 281.293.1000

EVGSAU 2622-002
(1RP-3396)

Termination Request

API No. 30-025-26573

Release Date: October 26th, 2014

Unit Letter G, Section 26, Township 17S, Range 35E



PO Box 2948 | Hobbs, NM 88241 | Phone 575.393.2967

January 29th, 2016

Jamie Keyes

Environmental Specialist – New Mexico Oil Conservation Division
Energy, Minerals and Natural Resources Department
1625 N. French Dr.
Hobbs, NM 88240

**RE: Termination Request
ConocoPhillips EVGSAU 2622-002 (1RP-3396)
UL/G sec. 26 T17S R35E
API No. 30-025-26573**

Mr. Keyes:

ConocoPhillips (CoP) has retained Basin Environmental Service Technologies, LLC (Basin) to address potential environmental concerns at the above-referenced site.

Background and Previous Work

The site is located approximately 4.7 miles northeast of Buckeye, New Mexico at UL/G sec. 26 T17S R35E. NM OSE and BLM installed monitor well records indicate that groundwater will likely be encountered at a depth of approximately 57 +/- feet.

On October 26th, 2014, CoP discovered that a flow line had ruptured, releasing 6.27 barrels of produced water over 871 sq ft of caliche pad. None of this fluid was recovered. NMOCD was notified of the release on October 27th, 2014, and an initial C-141 was submitted to NMOCD for approval. NMOCD approved the C-141 on October 27th, 2014 (Appendix A).

Basin personnel were on site to assess the release on August 11th, 2015. The release was mapped and photographed. Two samples were collected at the surface and with depth, and representative samples were sent to a commercial laboratory for analysis. Laboratory analysis of Point 1 at the surface returned a chloride value of 21,800 mg/kg, a Gasoline Range Organics (GRO) value of non-detect and a Diesel Range Organics (DRO) value of 4,550 mg/kg. At 6 inches bgs, Point 1 returned a chloride value of 3,680 mg/kg, a GRO value of non-detect and a DRO value of 55.3 mg/kg. Laboratory analysis of Point 2 at the surface returned a chloride value of 14,400 mg/kg, a GRO value of non-detect and a DRO value of 207 mg/kg. At 6 inches, Point 2 returned a chloride value of 176 mg/kg and GRO and DRO values of non-detect.

Based on the assessment, a Corrective Action Plan (CAP) was submitted to NMOCD August 24th, 2015. NMOCD approved the CAP August 27th, 2015. The CAP stated that the release area around Point 1 would be scraped down to 1 ft bgs and the release area around Point 2 would be scraped down to 6 inches bgs. Once the scrapes were completed, discreet bottom samples would be taken from each scrape and field tested for chlorides and organic vapors. If the field data indicated that the composite would not achieve chloride, Gasoline Range Organics (GRO) and Diesel Range Organics (DRO) readings below regulatory standards, the scrape would be deepened until field testing indicates that all constituents from the discreet bottom samples would return values below regulatory standards. The discreet bottom samples would then be taken to a commercial laboratory to confirm that chloride, GRO and DRO readings were below regulatory standards.

All excavated soils would be taken to a NMOCD approved facility for disposal. Clean soil would be imported to the site to use as backfill. A sample of the imported soil would be taken to a commercial laboratory to confirm that the chloride reading was below regulatory standards. The scrape would be backfilled with the clean, imported caliche and contoured to the surrounding location.

CAP activities began September 1st, 2015. The release area around Point 1 was excavated to 1.5 ft bgs and the area around Point 2 was scraped to 6 inches bgs (Figure 1). A discreet bottom sample was taken from the base of each excavation and sent to a commercial laboratory for analysis. Laboratory analysis of Point 1 returned a chloride value of 80 mg/kg and a GRO value of non-detect and a DRO value of 10 mg/kg. Laboratory analysis of Point 2 returned a chloride value of 48 mg/kg, a GRO and DRO value of non-detect. A total of 55 cubic yards of contaminated soil were exported and disposed of at a NMOCD approved facility. A total of 55 cubic yards of top soil were imported for backfill. A sample of the imported top soil was taken and sent to a commercial laboratory for analysis. Laboratory analysis returned a chloride level of 32 mg/kg. The site was backfilled with the clean, imported top soil and contoured to the surrounding location.

Photo documentation of the field activities can be found in Appendix C.

Given that CoP has completed the work stated in the NMOCD approved CAP, CoP respectfully requests 'remediation termination' and site closure. A final C-141 can be found in Appendix D.

Basin appreciates the opportunity to work with you on this project. Please call me if you have any questions or wish to discuss the site.

Sincerely,

A handwritten signature in dark ink, appearing to read "Kyle Norm", followed by a horizontal line extending to the right.

Kyle Norman
Project Lead
Basin Environmental Service Technologies
(575) 942-8542

Attachments:

- Figure 1 – Excavation Map
- Appendix A – Initial C-141
- Appendix B – Laboratory Analysis
- Appendix C – Photo Documentation
- Appendix D – Final C-141

Figures

Excavation Data

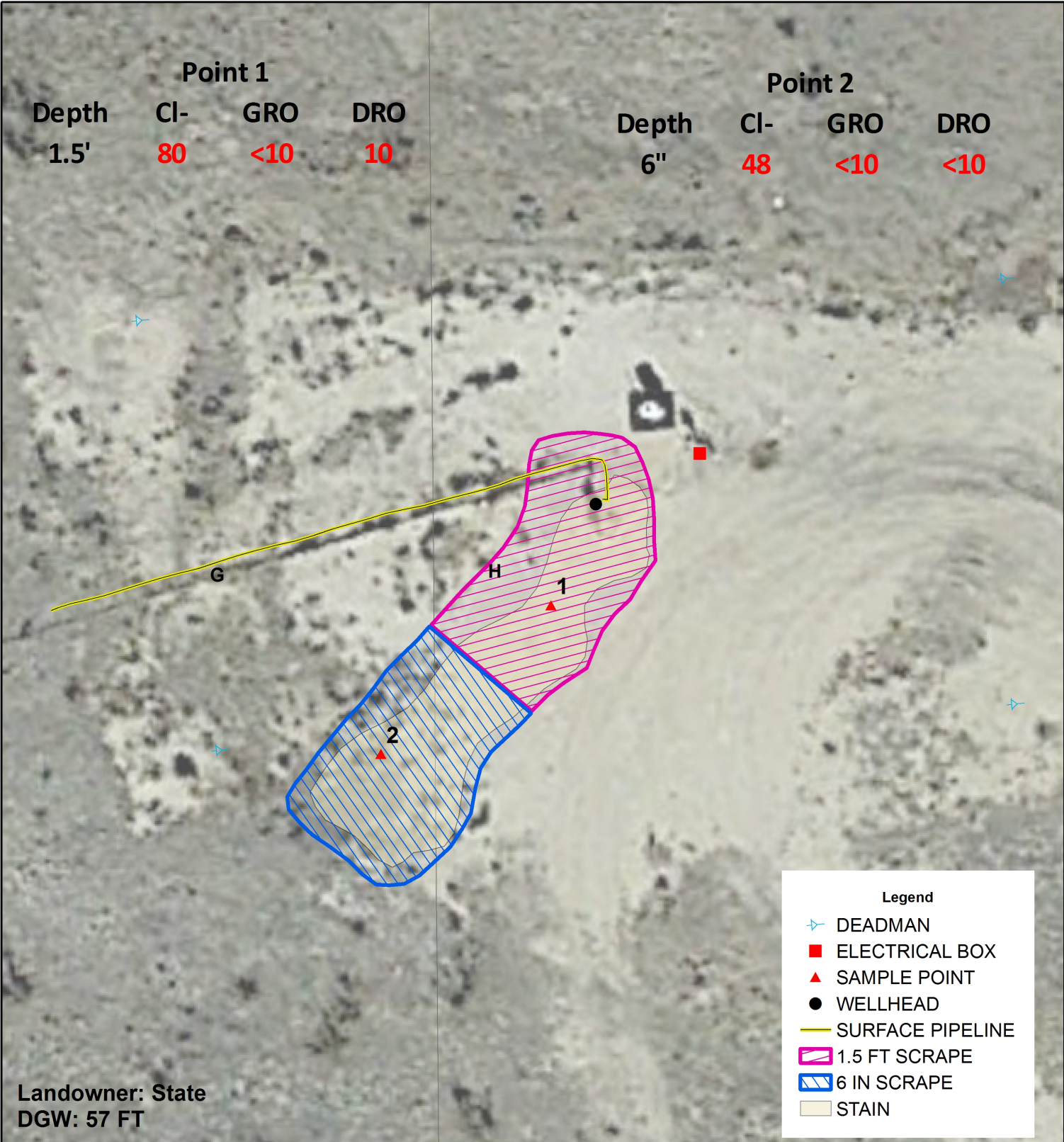

CONOCOPHILLIPS
EVGSAU 2622-002

1RP-3396

UL G & H SECTION 26
T-17-S R-35-E
LEA COUNTY, NM

Figure 1

0 10 20
Feet

GPS date: 8/11/15 KN
Drawing date: 8/11/15
Drafted by: T. Grieco



Appendix A

Intial C-141

District I
1625 N. French Dr., Hobbs, NM 88240
District II
811 S. First St., Artesia, NM 88210
District III
1000 Rio Brazos Road, Aztec, NM 87410
District IV
1220 S. St. Francis Dr., Santa Fe, NM 87505

State of New Mexico
Energy Minerals and Natural Resources
Oil Conservation Division
1220 South St. Francis Dr.
Santa Fe, NM 87505

Form C-141
Revised August 8, 2011

Submit 1 Copy to appropriate District Office in
accordance with 19.15.29 NMAC.

OCT 27 2014

RECEIVED

Release Notification and Corrective Action

OPERATOR

☒ Initial Report ☐ Final Report

Name of Company: ConocoPhillips	Contact: Jay Garcia	
Address: 29 Vacuum Complex Lane	Telephone No. 575-704-2455	
Facility Name: EVGSAU 2622-002	Facility Type: Well	
Surface Owner: NMOCD	Mineral Owner: NMOCD	API No. 30-025-26573

LOCATION OF RELEASE

Unit Letter G	Section 26	Township 17S	Range 35E	Feet from the 1430	North/South Line North	Feet from the 1330	East/West Line East	County LEA
-------------------------	----------------------	------------------------	---------------------	------------------------------	----------------------------------	------------------------------	-------------------------------	----------------------

Latitude **32.8091592223742** Longitude **103.424090214125**

NATURE OF RELEASE

Type of Release: Spill	Volume of Release: 6.27 BBLS	Volume Recovered: 0 BBLS
Source of Release: Flow Line	Date and Hour of Occurrence 10/26/2014 5:00 pm	Date and Hour of Discovery 10/27/2014 10:00 am
Was Immediate Notice Given? <input checked="" type="checkbox"/> Yes <input type="checkbox"/> No <input type="checkbox"/> Not Required	If YES, To Whom? Tomas Oberding	
By Whom? Jay Garcia	Date and Hour: 10/27/2014 3:00 pm	
Was a Watercourse Reached? <input type="checkbox"/> Yes <input checked="" type="checkbox"/> No	If YES, Volume Impacting the Watercourse.	

If a Watercourse was Impacted, Describe Fully.*

Describe Cause of Problem and Remedial Action Taken.*

On Monday October 27th, 2014 @ 1000Hrs. MST, A release occurred at the EVGSAU #2622-002 located 3 miles east of buckeye office. MSO was making his rounds discovered a flow line had ruptured, due to wear and tear and age of flow line that caused it to rupture. MSO shut in flow line and repair order has been submitted. Release of 6.27 barrels produced water with none recovered. Affected area was 75 foot by 45 foot X 1 inch deep and was not contained. The affected area will be remediated according to NMOCD guidelines.

Describe Area Affected and Cleanup Action Taken.*

Release of 6.27 barrels produced water with none recovered. Affected area was 75 foot by 45 foot X 1 inch deep and was not contained. The affected area will be remediated according to NMOCD guidelines.

I hereby certify that the information given above is true and complete to the best of my knowledge and understand that pursuant to NMOCD rules and regulations all operators are required to report and/or file certain release notifications and perform corrective actions for releases which may endanger public health or the environment. The acceptance of a C-141 report by the NMOCD marked as "Final Report" does not relieve the operator of liability should their operations have failed to adequately investigate and remediate contamination that pose a threat to ground water, surface water, human health or the environment. In addition, NMOCD acceptance of a C-141 report does not relieve the operator of responsibility for compliance with any other federal, state, or local laws and/or regulations.

Signature: <i>Jay Garcia</i>		OIL CONSERVATION DIVISION	
Printed Name: Jay Garcia		Approved by Environmental Specialist:	
Title: LEAD HSE	Approval Date: 10-27-14	Expiration Date: 12-27-14	
E-mail Address: jay.c.garcia@conocophillips.com	Conditions of Approval: <i>Site Super report - Release Remediate as per NMOCD guidelines. Submit final C-141 by 12-27-14</i>		Attached <input type="checkbox"/> IRP-3396
Date: 10/24/2014	Phone: 575-704-2455		

* Attach Additional Sheets If Necessary

OCT 30 2014

Appendix B

Laboratory Analysis

Basin Environmental Service Technologies, LLC
P.O. Box 2948 Hobbs, NM 88241
Phone 575.393.2967

September 04, 2015

KYLE NORMAN

BASIN ENVIRONMENTAL - HOBBS

419 W. CAIN

HOBBS, NM 88240

RE: EVGSAU 2622-002

Enclosed are the results of analyses for samples received by the laboratory on 09/02/15 8:01.

Cardinal Laboratories is accredited through Texas NELAP under certificate number T104704398-13-5. Accreditation applies to drinking water, non-potable water and solid and chemical materials. All accredited analytes are denoted by an asterisk (*). For a complete list of accredited analytes and matrices visit the TCEQ website at www.tceq.texas.gov/field/qa/lab_accred_certif.html.

Cardinal Laboratories is accredited through the State of Colorado Department of Public Health and Environment for:

Method EPA 552.2	Haloacetic Acids (HAA-5)
Method EPA 524.2	Total Trihalomethanes (TTHM)
Method EPA 524.4	Regulated VOCs (V1, V2, V3)

Accreditation applies to public drinking water matrices.

This report meets NELAP requirements and is made up of a cover page, analytical results, and a copy of the original chain-of-custody. If you have any questions concerning this report, please feel free to contact me.

Sincerely,



Celey D. Keene

Lab Director/Quality Manager

Analytical Results For:

BASIN ENVIRONMENTAL - HOBBS
KYLE NORMAN
419 W. CAIN
HOBBS NM, 88240
Fax To: (575) 393-0293

Received:	09/02/2015	Sampling Date:	09/01/2015
Reported:	09/04/2015	Sampling Type:	Soil
Project Name:	EVGSAU 2622-002	Sampling Condition:	Cool & Intact
Project Number:	NONE GIVEN	Sample Received By:	Judy Garcia
Project Location:	NOT GIVEN		

Sample ID: PT. 1 @ 1.5' (H502333-01)

Chloride, SM4500Cl-B		mg/kg		Analyzed By: AP					
Analyte	Result	Reporting Limit	Analyzed	Method Blank	BS	% Recovery	True Value QC	RPD	Qualifier
Chloride	80.0	16.0	09/03/2015	ND	432	108	400	7.69	
TPH 8015M		mg/kg		Analyzed By: CK					
Analyte	Result	Reporting Limit	Analyzed	Method Blank	BS	% Recovery	True Value QC	RPD	Qualifier
GRO C6-C10	<10.0	10.0	09/02/2015	ND	190	94.9	200	0.159	
DRO >C10-C28	10.0	10.0	09/02/2015	ND	206	103	200	0.564	

Surrogate: 1-Chlorooctane 75.0 % 47.2-157

Surrogate: 1-Chlorooctadecane 79.8 % 52.1-176

Sample ID: PT. 2 @ 6" (H502333-02)

Chloride, SM4500Cl-B		mg/kg		Analyzed By: AP					
Analyte	Result	Reporting Limit	Analyzed	Method Blank	BS	% Recovery	True Value QC	RPD	Qualifier
Chloride	48.0	16.0	09/03/2015	ND	432	108	400	7.69	
TPH 8015M		mg/kg		Analyzed By: CK					
Analyte	Result	Reporting Limit	Analyzed	Method Blank	BS	% Recovery	True Value QC	RPD	Qualifier
GRO C6-C10	<10.0	10.0	09/02/2015	ND	190	94.9	200	0.159	
DRO >C10-C28	<10.0	10.0	09/02/2015	ND	206	103	200	0.564	

Surrogate: 1-Chlorooctane 73.5 % 47.2-157

Surrogate: 1-Chlorooctadecane 76.1 % 52.1-176

Cardinal Laboratories

*=Accredited Analyte

PLEASE NOTE: Liability and Damages. Cardinal's liability and client's exclusive remedy for any claim arising, whether based in contract or tort, shall be limited to the amount paid by client for analyses. All claims, including those for negligence and any other cause whatsoever shall be deemed waived unless made in writing and received by Cardinal within thirty (30) days after completion of the applicable service. In no event shall Cardinal be liable for incidental or consequential damages, including, without limitation, business interruptions, loss of use, or loss of profits incurred by client, its subsidiaries, affiliates or successors arising out of or related to the performance of the services hereunder by Cardinal, regardless of whether such claim is based upon any of the above stated reasons or otherwise. Results relate only to the samples identified above. This report shall not be reproduced except in full with written approval of Cardinal Laboratories.



Celey D. Keene, Lab Director/Quality Manager

Notes and Definitions

ND	Analyte NOT DETECTED at or above the reporting limit
RPD	Relative Percent Difference
**	Samples not received at proper temperature of 6°C or below.
***	Insufficient time to reach temperature.
-	Chloride by SM4500Cl-B does not require samples be received at or below 6°C Samples reported on an as received basis (wet) unless otherwise noted on report

Cardinal Laboratories

*=Accredited Analyte

PLEASE NOTE: Liability and Damages. Cardinal's liability and client's exclusive remedy for any claim arising, whether based in contract or tort, shall be limited to the amount paid by client for analyses. All claims, including those for negligence and any other cause whatsoever shall be deemed waived unless made in writing and received by Cardinal within thirty (30) days after completion of the applicable service. In no event shall Cardinal be liable for incidental or consequential damages, including, without limitation, business interruptions, loss of use, or loss of profits incurred by client, its subsidiaries, affiliates or successors arising out of or related to the performance of the services hereunder by Cardinal, regardless of whether such claim is based upon any of the above stated reasons or otherwise. Results relate only to the samples identified above. This report shall not be reproduced except in full with written approval of Cardinal Laboratories.



Celey D. Keene, Lab Director/Quality Manager

September 04, 2015

KYLE NORMAN

BASIN ENVIRONMENTAL - HOBBS

419 W. CAIN

HOBBS, NM 88240

RE: EVGSAU 2622-002

Enclosed are the results of analyses for samples received by the laboratory on 09/02/15 8:01.

Cardinal Laboratories is accredited through Texas NELAP under certificate number T104704398-13-5. Accreditation applies to drinking water, non-potable water and solid and chemical materials. All accredited analytes are denoted by an asterisk (*). For a complete list of accredited analytes and matrices visit the TCEQ website at www.tceq.texas.gov/field/qa/lab_accred_certif.html.

Cardinal Laboratories is accredited through the State of Colorado Department of Public Health and Environment for:

Method EPA 552.2	Haloacetic Acids (HAA-5)
Method EPA 524.2	Total Trihalomethanes (TTHM)
Method EPA 524.4	Regulated VOCs (V1, V2, V3)

Accreditation applies to public drinking water matrices.

This report meets NELAP requirements and is made up of a cover page, analytical results, and a copy of the original chain-of-custody. If you have any questions concerning this report, please feel free to contact me.

Sincerely,



Celey D. Keene

Lab Director/Quality Manager

Analytical Results For:

BASIN ENVIRONMENTAL - HOBBS
KYLE NORMAN
419 W. CAIN
HOBBS NM, 88240
Fax To: (575) 393-0293

Received: 09/02/2015
Reported: 09/04/2015
Project Name: EVGSAU 2622-002
Project Number: NONE GIVEN
Project Location: NOT GIVEN

Sampling Date: 09/01/2015
Sampling Type: Soil
Sampling Condition: Cool & Intact
Sample Received By: Judy Garcia

Sample ID: IMPORTED SOIL (H502334-01)**Chloride, SM4500Cl-B****mg/kg****Analyzed By: AP**

Analyte	Result	Reporting Limit	Analyzed	Method Blank	BS	% Recovery	True Value QC	RPD	Qualifier
Chloride	32.0	16.0	09/03/2015	ND	432	108	400	7.69	

Cardinal Laboratories

*=Accredited Analyte

PLEASE NOTE: Liability and Damages. Cardinal's liability and client's exclusive remedy for any claim arising, whether based in contract or tort, shall be limited to the amount paid by client for analyses. All claims, including those for negligence and any other cause whatsoever shall be deemed waived unless made in writing and received by Cardinal within thirty (30) days after completion of the applicable service. In no event shall Cardinal be liable for incidental or consequential damages, including, without limitation, business interruptions, loss of use, or loss of profits incurred by client, its subsidiaries, affiliates or successors arising out of or related to the performance of the services hereunder by Cardinal, regardless of whether such claim is based upon any of the above stated reasons or otherwise. Results relate only to the samples identified above. This report shall not be reproduced except in full with written approval of Cardinal Laboratories.



Celey D. Keene, Lab Director/Quality Manager

Notes and Definitions

ND	Analyte NOT DETECTED at or above the reporting limit
RPD	Relative Percent Difference
**	Samples not received at proper temperature of 6°C or below.
***	Insufficient time to reach temperature.
-	Chloride by SM4500Cl-B does not require samples be received at or below 6°C Samples reported on an as received basis (wet) unless otherwise noted on report

Cardinal Laboratories

*=Accredited Analyte

PLEASE NOTE: Liability and Damages. Cardinal's liability and client's exclusive remedy for any claim arising, whether based in contract or tort, shall be limited to the amount paid by client for analyses. All claims, including those for negligence and any other cause whatsoever shall be deemed waived unless made in writing and received by Cardinal within thirty (30) days after completion of the applicable service. In no event shall Cardinal be liable for incidental or consequential damages, including, without limitation, business interruptions, loss of use, or loss of profits incurred by client, its subsidiaries, affiliates or successors arising out of or related to the performance of the services hereunder by Cardinal, regardless of whether such claim is based upon any of the above stated reasons or otherwise. Results relate only to the samples identified above. This report shall not be reproduced except in full with written approval of Cardinal Laboratories.



Celey D. Keene, Lab Director/Quality Manager

ORDINAL LABORATORIES

101 East Marland, Hobbs, NM 88240 2111 Beechwood, Abilene, TX 79603
(505) 393-2326 FAX (505) 393-2476 (325) 673-7001 FAX (325) 673-7020

CHAIN-OF-CUSTODY AND ANALYSIS REQUEST

Company Name: ConocoPhillips				P.O. #:				BILL TO				ANALYSIS REQUEST											
Project Manager: Kyle Norman																							
Address: 419 W Cain																							
City: Hobbs				State: NM				Zip: 88240				Company: Basin											
Phone #: 575-393-2967				Fax #: 575-393-0293				Attn:				Address: 419 W Cain											
Project #:				Project Owner:				City: Hobbs															
Project Name:				State: NM				Zip: 88240															
Project Location: Elyria 2622-002				Phone #: 575-393-2967																			
Sample Name: Sheplev				Fax #: 575-393-0293																			
<small>FOR LAB USE ONLY</small>																							
Lab I.D. H50234		Sample I.D.		(G)RAB OR (C)OMP.		# CONTAINERS		MATRIX GROUNDWATER WASTEWATER SOIL OIL SLUDGE OTHER : ACID/BASE: ICE / COOL OTHER :		PRESERV SAMPLING		DATE TIME		Chlorides TPH 8015 M BTEX Texas TPH Complete Cations/Anions TDS									
Imported soil		9		1		-												9-15		9:00		-	

PLEASE NOTE: Liability and Damages. Cardinal's liability and client's exclusive remedy for any claim arising whether based in contract or tort, shall be limited to the amount paid by the client for the analyses. All claims, including those for negligence and any other cause whatsoever shall be deemed waived unless made in writing and received by Cardinal within 30 days after completion of the applicable service. In no event shall Cardinal be liable for incidental or consequential damages, including without limitation, business interruptions, loss of use, or loss of profits incurred by client, its subsidiaries, affiliates or successors arising out of or related to the performance of services hereunder by Cardinal, regardless of whether such claim is based upon any of the above stated reasons or otherwise.

Relinquished By:		Date: 9-2-15		Received By:	
Relinquished By:		Time:		Received By:	
Delivered By: (Circle One)		Time: 8:01		Received By:	
Sample - UPS - Bus - Other:				Quincy Garcia	
				CHECKED BY: (Initials) JGA	
				Sample Condition CPOI Intact Yes No	
				Yes No	
				No No	
REMARKS: email results: hconder@basineny.com; knorman@basineny.com; jkamlain@basineny; lflores@basineny; lweinheimer@basineny; cursanic@basineny; sedwards@basineny environmental tech: @basineny					

Appendix C

Photo Documentation

Basin Environmental Service Technologies, LLC
P.O. Box 2948 Hobbs, NM 88241
Phone 575.393.2967

ConocoPhillips EVGSAU 2622-002

Unit Letter G, Section 26, T17S, R35E



Initial release area, east

8/11/15



Initial release area, facing west

8/11/15



Initial release area, facing north

8/11/15



Excavating to 1.5', facing south

9/1/15



Excavation completed, facing north

9/1/15



Excavation completed, facing south

9/1/15



Backfilling site, facing south

9/4/15



Backfilling site, facing southwest

9/4/15



Site completed, facing north

9/4/15



Site completed, facing southwest

9/4/15

Appendix D

Final C-141

Basin Environmental Service Technologies, LLC
P.O. Box 2948 Hobbs, NM 88241
Phone 575.393.2967

District I
1625 N. French Dr., Hobbs, NM 88240
District II
811 S. First St., Artesia, NM 88210
District III
1000 Rio Brazos Road, Aztec, NM 87410
District IV
1220 S. St. Francis Dr., Santa Fe, NM 87505

State of New Mexico
Energy Minerals and Natural Resources

Oil Conservation Division
1220 South St. Francis Dr.
Santa Fe, NM 87505

Form C-141
Revised August 8, 2011

Submit 1 Copy to appropriate District Office in
accordance with 19.15.29 NMAC.

Release Notification and Corrective Action

OPERATOR

☐ Initial Report ☒ Final Report

Name of Company: ConocoPhillips	Contact
Address: 29 Vacuum Complex Lane	Telephone No.
Facility Name: EVGSAU 2622-002	Facility Type Well

Surface Owner: NMOCD	Mineral Owner: NMOCD	API No. 30-025-34835
----------------------	----------------------	----------------------

LOCATION OF RELEASE

Unit Letter	Section	Township	Range	Feet from the	North/South Line	Feet from the	East/West Line	County
G	26	17S	35E	1430	North	1330	East	LEA

Latitude 32.8091592223742 Longitude -103.424090214125

NATURE OF RELEASE



Type of Release: Spill	Volume of Release: 6.27 BBLS	Volume Recovered: 0 BBLS
Source of Release: Flow Line	Date and Hour of Occurrence: 10/26/2014 5:00 pm	Date and Hour of Discovery: 10/27/2014 10:00 am
Was Immediate Notice Given? <input checked="" type="checkbox"/> Yes <input type="checkbox"/> No <input type="checkbox"/> Not Required	If YES, To Whom? Tomas Oberding	
By Whom? Jay Garcia	Date and Hour: 10/27/2014 3:00 pm	
Was a Watercourse Reached? <input type="checkbox"/> Yes <input checked="" type="checkbox"/> No	If YES, Volume Impacting the Watercourse.	

If a Watercourse was Impacted, Describe Fully.*

Describe Cause of Problem and Remedial Action Taken.*
On Monday October 27th, 2014 @ 1000 Hrs. MST, a release occurred at the EVGSAU #2622-002 located 3 miles east of buckeye office. MSO was making his rounds discovered a flow line had ruptured, due to wear and tear and age of flow line that caused it to rupture. MSO shut in flow line and repair order has been submitted. Release of 6.27 barrels produced water with none recovered. Affected area was 75 foot by 45 foot X 1 inch deep and was not contained. The affected area will be remediated according to NMOCD guidelines.

Describe Area Affected and Cleanup Action Taken.* The release area around Point 1 was excavated to 1.5 ft bgs and the area around Point 2 was scraped to 6 inches bgs. A discreet bottom sample was taken from the base of each excavation and sent to a commercial laboratory for analysis. Laboratory analysis of Point 1 returned a chloride value of 80 mg/kg and a GRO value of non-detect and a DRO value of 10 mg/kg. Laboratory analysis of Point 2 returned a chloride value of 48 mg/kg, a GRO and DRO value of non-detect. A total of 55 cubic yards of contaminated soil were exported and disposed of at a NMOCD approved facility. A total of 55 cubic yards of top soil were imported for backfill. A sample of the imported top soil was taken and sent to a commercial laboratory for analysis. Laboratory analysis returned a chloride level of 32 mg/kg. The site was backfilled with the clean, imported top soil and contoured to the surrounding location.

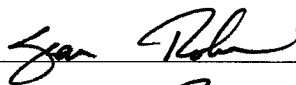
I hereby certify that the information given above is true and complete to the best of my knowledge and understand that pursuant to NMOCD rules and regulations all operators are required to report and/or file certain release notifications and perform corrective actions for releases which may endanger public health or the environment. The acceptance of a C-141 report by the NMOCD marked as "Final Report" does not relieve the operator of liability should their operations have failed to adequately investigate and remediate contamination that pose a threat to ground water, surface water, human health or the environment. In addition, NMOCD acceptance of a C-141 report does not relieve the operator of responsibility for compliance with any other federal, state, or local laws and/or regulations.

Signature: 		OIL CONSERVATION DIVISION	
Printed Name: SEAN ROBINSON		Approved by Environmental Specialist: 	
Title: OPERATIONS SUPERVISOR		Approval Date: 02/01/2016	Expiration Date: ///
E-mail Address: strobin@cp.com		Conditions of Approval:	
Date: 11/4/15	Phone: 505-390-8873	Attached <input type="checkbox"/> IRP 3396	

* Attach Additional Sheets If Necessary