

District I
1625 N. French Dr., Hobbs, NM 88240
District II
811 S. First St., Artesia, NM 88210
District III
1000 Rio Brazos Road, Aztec, NM 87410
District IV
1220 S. St. Francis Dr., Santa Fe, NM 87505

State of New Mexico
Energy Minerals and Natural Resources

Oil Conservation Division
1220 South St. Francis Dr.
Santa Fe, NM 87505

Form C-141
Revised August 8, 2011

Submit 1 Copy to appropriate District Office in
accordance with 19.15.29 NMAC.

Release Notification and Corrective Action

OPERATOR

☒ Initial Report ☐ Final Report

Name of Company: Devon Energy Production Co LP (6137)	Contact: Jeff Heath, Devon Assistant Foreman Completions
Address: PO Box 250 Artesia, NM 88211	Telephone No. 575.513.2274
Facility Name: North Thistle 2 State 1H	Facility Type: Oil Well

Surface Owner: State	Mineral Owner: State	API No. 30-025-42533
-----------------------------	-----------------------------	-----------------------------

LOCATION OF RELEASE

Unit Letter B	Section 2	Township 23S	Range 33E	Feet from the 505	North/South Line North	Feet from the 2030	East/West Line East	County Lea
-------------------------	---------------------	------------------------	---------------------	-----------------------------	----------------------------------	------------------------------	-------------------------------	----------------------

Latitude: **32.3395968442401** Longitude: **-103.541209799143**

NATURE OF RELEASE

Type of Release: Produced Water	Volume of Release: 5 BBLS	Volume Recovered: 3 BBLS
Source of Release: Lay Flat Line	Date and Hour of Occurrence: 1/29/2016; 10:30 PM	Date and Hour of Discovery: 1/29/2016; 10:30 PM
Was Immediate Notice Given? <input checked="" type="checkbox"/> Yes <input type="checkbox"/> No <input type="checkbox"/> Not Required	If YES, To Whom? Kellie Jones - OCD	
By Whom? Jeff Heath, Devon Assistant Foreman Completions	Date and Hour: 1/30/2016; 2:06 PM	
Was a Watercourse Reached? <input type="checkbox"/> Yes <input checked="" type="checkbox"/> No	If YES, Volume Impacting the Watercourse. N/A	
If a Watercourse was Impacted, Describe Fully.* N/A		

RECEIVED

By Kellie Jones at 7:36 am, Feb 02, 2016

Describe Cause of Problem and Remedial Action Taken.*

A hole was discovered in the lay flat line which caused the produced water spill. The cause is unknown at this time. The water pumps were shut off, line pinchers were applied, and the damaged section of the line was replaced.

Describe Area Affected and Cleanup Action Taken.*

Five barrels of produced water were spilled mostly off the pad on the Northeast side of the well pad, approximately 10' x 130' and another area extending Northeast approximately 10' x 105'. A vacuum truck was able to recover three barrels of the produced water. An environmental company will be called to test the spill area when completions operations have moved off of location and they will create a remediation plan for submittal.

I hereby certify that the information given above is true and complete to the best of my knowledge and understand that pursuant to NMOCD rules and regulations all operators are required to report and/or file certain release notifications and perform corrective actions for releases which may endanger public health or the environment. The acceptance of a C-141 report by the NMOCD marked as "Final Report" does not relieve the operator of liability should their operations have failed to adequately investigate and remediate contamination that pose a threat to ground water, surface water, human health or the environment. In addition, NMOCD acceptance of a C-141 report does not relieve the operator of responsibility for compliance with any other federal, state, or local laws and/or regulations.

Signature: <i>Denise Menoud</i>	OIL CONSERVATION DIVISION	
Printed Name: Denise Menoud	Approved by Environmental Specialist: <i>Kellie Jones</i>	
Title: Field Admin Support	Approval Date: 02/02/2016	Expiration Date: 04/02/2016
E-mail Address: Denise.Menoud@dmn.com	Conditions of Approval: Site samples required. Delineate and remediate as per MNOCDD guides. Geotag photographs of remediation recommended.	
Date: 2/1/2016 Phone: 575-746-5544	Attached <input type="checkbox"/> IRP-4124	

* Attach Additional Sheets If Necessary

nKJ1603327792
pKJ1603328014

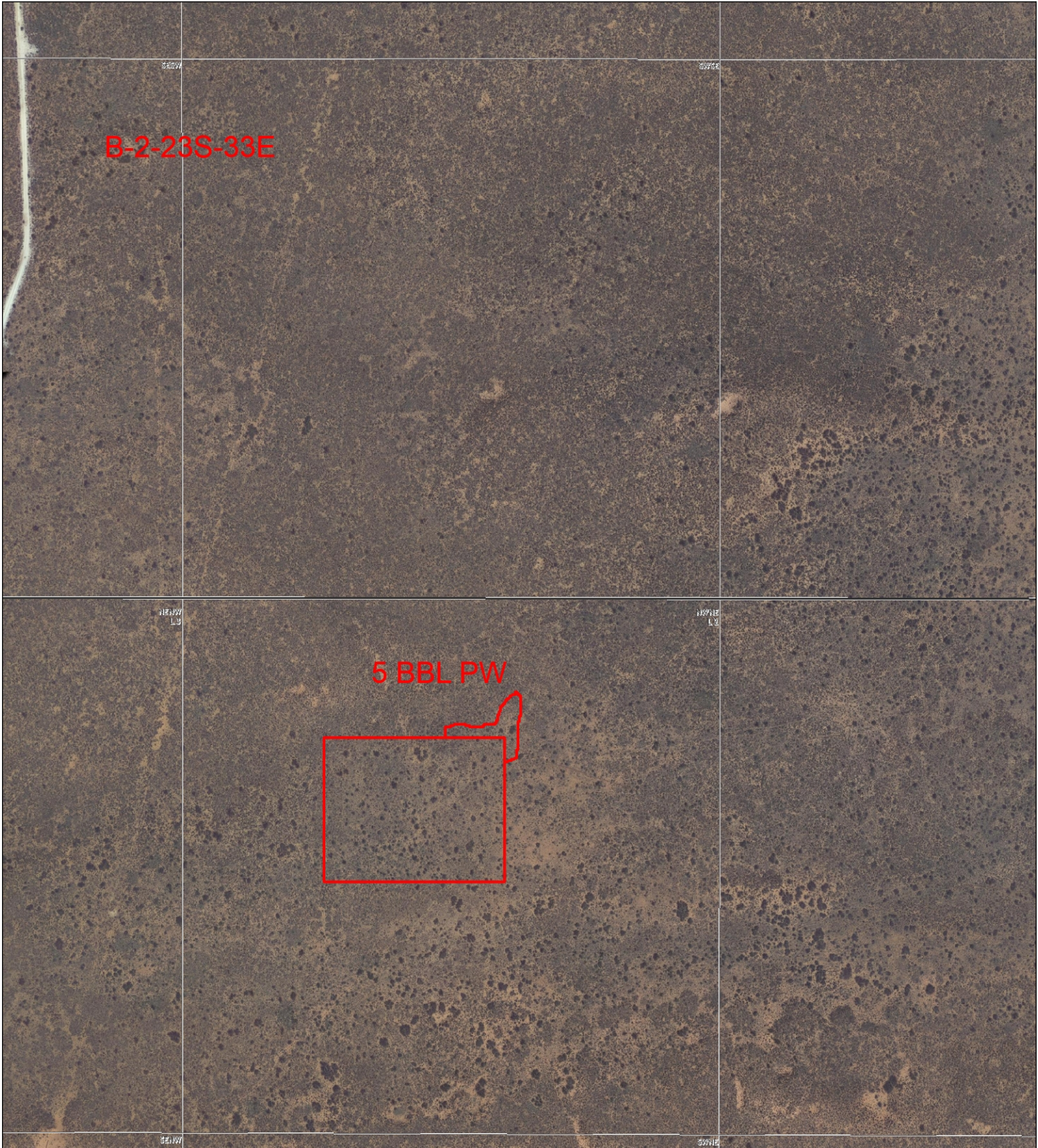

North Thistle 2 State 1H
5 BBLs PW 1.29.16



This map is for illustrative purposes only and is neither a legally recorded map nor survey and is not intended to be used as one. Devon makes no warranty, representation, or guarantee of any kind regarding this map.

WGS_1984_Web_Mercator_Auxiliary_Sphere
Prepared by: D Menoud
Map is current as of: 01-Feb-2016





